WEATHER
Tonight: Clear.
Thursday: Mainly Sunny.

Victoria Times

TODAY'S NEWS TODAY
Classified 386-2121
Telephone 382-3131

89th YEAR No. 34 ★★ VICTORIA, B.C., WEDNESDAY, JULY 19, 1972 10 CENTS DAILY, 20 CENTS SATURDAY

COMPANIES, IWA 'TRYING TO STARVE US'—FALLERS

VANCOUVER (CP) — Mike Davis, a spokesman for the coast fallers, said Tuesday the International Woodworkers of America and the large forest companies "are trying to starve us into submission" but that the fallers would rather starve than return to work under the new forest contract.

About 800 coast fallers have been on strike for three months, and Davis said "we are not going back until we get a satisfactory uniform piece-rate formula."

Two hundred fallers in Vancouver voted unanimously Tuesday to stay off the job and about 500 others in Parksville, Terrace and the Queen Charlotte Islands voted against returning to work Monday.

Davis said only about 45 fallers have returned to work. However, John Billings, president of FIR, said about 200 fallers had returned and that "more are going back all the time."

Davis said the fallers, who staged wildcat strikes before the IWA called an official strike against the forest companies June 22, "have not had one cent of relief from the union."

He said they have been "picking strawberries, digging ditches and painting houses" to support themselves.

The 27,000 IWA members on hourly rates returned to their jobs Monday after the 25-day coast strike, but if fallers do not return the industry may be forced to shut down.

Under the coast master contract settlement, the fallers have until Aug. 4 to return to work without loss of seniority or fringe benefits.

Jack Moore, regional president of the International Woodworkers of America, said the fallers' day rate — $80.52 for a 6½-hour day — "has accomplished a long established policy of the union to eliminate the hazardous and debilitating piece work system."

Continued on Page 2

Hughes Spreads Wings Into B.C. Air Lanes

By AL FORREST
Times Staff

"Howard Hughes has decided to go into the airline business in British Columbia.

Calvin J. Collier Jr., a senior spokesman for Hughes Tool Company, today confirmed that Hughes will seek to expand Hughes Air West operations into Vancouver.

"The company definitely plans to expand into British Columbia," he said.

"At present we have no plans to buy out existing airlines. The company wants to expand operations of Hughes Air West which operates up the west coast as far as Seattle."

In Ottawa, a spokesman for the air transport board said that no application has been received to date.

But in Victoria, a lawyer acting on behalf of the Hughes Air Corporation registered the company in preparation for seeking a licence to operate out of Vancouver.

Arthur Hall, registrar of companies, confirmed that a lawyer representing Hughes had signed documents in his office registering the company "to engage in air transportation" in British Columbia. The Hughes Air Corporation, B.C., is capitalized at 20,000 shares with 8,500 issued, according to the documents.

At the Bayshore Inn in Vancouver, Hughes was not available for comment.

The 66-year-old billionaire moved into the Bayshore on March 14, renting the 19th and 20th floors for $1,000 a day.

In June, he announced he would stay in Vancouver indefinitely and was looking at business prospects in B.C.

Hughes purchased Air West Airlines in 1968, a small airline which in turn had been formed by the merger of minor air routes.

At the time of the purchase Hughes noted that Air West was the only line flying directly from Phoenix to Las Vegas and wasn't satisfied with the service.

Since then he expanded the line into a major air carrier in the western half of the U.S.

Besides Collier, the persons named as directors of Hughes Air Corporation, British Columbia, are:

Raymond Holliday, chairman and executive vice president of Hughes Tool Company, Houston, Texas.

Continued on Page 2

PEEPING TOM 'ALL EYES'

CHARLESTON, W. Va. (UPI) — A police desk sergeant reported Tuesday an excited housewife called in to complain about a "peeping Tom looking in her window."

"Give us a description," the sergeant asked.

"Well, he had big eyes," the woman replied.

Meany Blocks McGovern

Times News Services

WASHINGTON — Under pressure from George Meany, the AFL-CIO executive council decided today not to endorse either Sen. George McGovern or President Nixon in this year's election.

The AFL-CIO traditionally supports Democratic candidates with financial backing and endorsements that carry weight among rank-and-file members.

"I will not endorse, I will not support and I will not vote for Richard Nixon as president," Meany told reporters later. "I will not endorse, I will not support and I will not vote for George McGovern for president."

The 77-year-old Meany refused to detail why he opposed McGovern, saying only that "we don't think he's good material for labor."

Some members of the council have said they plan to support McGovern and Meany said individual unions would be free to make their own decisions on which candidates to support or whether to remain neutral.

Meany said all of the AFL-CIO's political funds would be channeled into senate and house this fally to try to ensure election of members friendly to labor.

When a reporter reminded Meany that a year ago he had said the most important thing this year was to dump Nixon, Meany said he had changed his mind "because a man by the name of George McGovern got the Democratic presidential nomination."

Vice-presidential candidate Senator Thomas Eagleton of Missouri, picked by McGovern partly because of his ties with the labor movement, spent much of Tuesday on the telephone to union officials seeking their support, or at worst, a promise to do nothing rather than endorse President Nixon.

HOW TO CONVERT a hose jet of water to a cool shower and wash your bike at the same time was discovered by Jeff Thul, 8, at the wading pool in Beacon Hill Park Tuesday. (Bill Halkett photo.)

OIL-EATING BUGS EYED

BURLINGTON, Ont. (CP) — A strain of bacteria that thrives on crude oil has been isolated at the Canada Centre for Inland Waters in a development that may one day provide a sophisticated new method of combating oil pollution.

Although the idea of using bacteria to destroy spilled oil has been considered before — at Chedabucto Bay, N.S., and in waters off the United States — there has been no wide-scale test.

The bacteria tested here were taken from oil-soaked soil near a refinery and cultured to separate those strains that consume oil most efficiently. The cultured bacteria destroy crude oil about 10 times faster than bacteria normally found in the environment.

The bacteria work by breaking down the long chains of molecules found in oil into smaller units. They also are effective in breaking down hydrocarbons used as commercial oil dispersants and the centre hopes, ultimately, to perfect a strain of bacteria that can reduce oil to harmless carbon dioxide and water.

NEWS BRIEFS

Queen to Visit

LONDON (AP)—Queen Elizabeth and Prince Philip will visit Canada for 10 days next June to mark Prince Edward Island's centennial celebrations, Buckingham Palace announced Tuesday night. The royal couple will also visit Ontario.

Government Quits

HELSINKI (AP) — Finland's minority government resigned today in a surprise move by the Social Democratic Administration of Prime Minister Rafael Paasio.

Girl, 13, Killed

BURNABY (CP) — A 13-year-old girl was shot and killed Tuesday night in her Burnaby home. Police said the girl was killed by a bullet from a .303 calibre rifle. Two teenage boys who were in the home at the time of the shooting were being questioned.

Inmates Riot

WINNIPEG (CP) — Inmates started a fire Tuesday night at Stony Mountain penitentiary, 15 miles north of Winnipeg, broke windows and cell furniture, causing damage estimated by officials at $15,000.

Smog Halts Mail

SAN BERNARDINO, Calif. (UPI) — Where rain, sleet, snow and dark of night failed, smog did it. The postman will be kept from his appointed rounds throughout a vast area of Southern California, Southern Nevada and part of Arizona by smog alerts in the future.

Long Fall Survived

TORONTO (CP) — Fat Olive, a black and white tomcat, has survived a 16-storey fall of 180 feet and broken the recognized world distance record for feline survival.

Fat Olive came up with only two broken legs as he landed on a patch of grass.

Fall Sitting If Summer Vote: Bennett

Premier Bennett said today he will call a fall session of the B.C. legislature if an election is called in late summer or early September.

The premier made the statement on a radio hot-line program this morning in answer to a question. Bennett refused to confirm that he will call an election in the next few weeks but indicated he is anxious to get a new mandate to carry out the provision of his "Kelowna charter."

The so-called charter was announced June 1 in his home constituency during the cabinet's tour of the province.

The charter includes Bennett's intention to increase senior citizens' pensions, social assistance to handicapped persons, further assistance to youth and a increased minimum wage for the province. The charter also includes the creation of a new Crown corporation to provide loans for small businesses in the processing and secondary manufacturing industries.

Bennett was asked by the radio commentator whether he would call a fall session if an election did take place at or near the end of August — the most likely time according to recent speculation.

Bennett replied: "The answer is yes."

"We want the voters to say they want us to do this," he said, referring to the Kelowna charter.

The premier said a fall session of the B.C. house would come "a month or two after the election."

The last fall session of the legislature was held in 1961 when Bennett took over the B.C. Electric Company in order to pave the way for his two-river power policy.

Doom Facing Village

Times News Services

An entire village in the Ottawa area may have to be moved so that the residents can get non-polluted drinking water.

Quebec's Environment Minister Victor Goldbloom says the entire water table below the village of Ironside, Que., just north of the national capital area, is "largely contaminated."

Human waste seeping from septic systems is to blame for the pollution, he says.

Of the 67 wells serving village homes, water from 47 was found to be unfit for human consumption and that from seven borderline.

Goldbloom says the province has no power to force installation of a municipal waterworks because of the "staggeringly high" costs.

$19,500 A MONTH ON EMPTY SUITES

GIMLI, Man. (CP) — The Canadian forces base in this town 45 miles north of Winnipeg closed last September but the Department of National Defence continues paying about $19,500 a month on a lease for 150 empty apartment units.

The apartment project, owned by Evergreen Development Ltd., of Winnipeg, was built about six and a half years ago to provide accommodation for military personnel and was leased by the department until the end of 1977.

Total cost to the government for rent on the empty apartments is estimated at nearly $1.5 million. Officials decided against buying out the lease.

Ken McCloud, an official of the department, said from Ottawa Tuesday that savings realized by consolidating the Gimli base operations with those at Cold Lake, Alta., "more than compensated for the cost of continuing to maintain the lease at Gimli.

"Naturally, we'd like to see them put to use but we can't do anything with them without ruining the rental market in Gimli, and we're not going to do that," said McCloud.

This resort and fishing community, with a population of about 2,300, already has a number of houses and apartments vacant and the department wants to have them filled before putting the former military personnel quarters on the market.

Bomb Kills Irish Tot

BELFAST (UPI) — A six-month-old baby was killed in an explosion and a 71-year-old man died trying to stop terrorists from planting a bomb in separate incidents today.

The two deaths — together with those Tuesday night of a British soldier and a night watchman — raised the province's three-year fatality toll to 450.

In London, Prime Minister Edward Heath defended his government's Northern Ireland policies and called on Ulster citizens to speak out anew against the violence.

William Whitelaw, secretary of state for Northern Ireland, flew to London to try to work out a new peace move with British Opposition Leader Harold Wilson. Wilson met for 5½ hours Tuesday with leaders of the Irish Republican Army.

Soviets Will Go By Sunday: Sadat

Times News Services

The bulk of the 30,000 Russian military advisers in Egypt will have left the country by the coming weekend, Cairo sources said today.

Some, however, will remain as instructors for the 500,000-man Egyptian army, according to the semi-official newspaper Al Ahram.

The newspaper also said that the ouster ordered Tuesday by President Anwar Sadat will not drastically affect the 15-year friendship and co-operation pact signed 14 months ago.

Meanwhile, Sadat said that the exodus of Russians is continuing with Egyptian forces now in control of bases and installations formerly manned by the Soviets.

Main reason for the ouster is generally felt to be contained in a portion of Sadat's statement Tuesday in which he officially announced the expulsions.

He said then that Soviet arms pledged to Egypt at the signing of the treaty had not arrived and that the Kremlin had placed restrictions on the use of those which had been shipped.

"We refuse to accept restrictions — any decisions must be made in Egypt without having to take permission from any quarter," Sadat said.

The Sunday deadline for the departure of the Soviets is a national holiday in Egypt. It marks the 20th anniversary of the ousting of the monarchy and the takeover of the army junta which still rules the nation.

Kissinger at Secret Paris Peace Talks

Times News Services

WASHINGTON — U.S. presidential adviser Henry Kissinger is holding private talks in Paris with North Vietnamese negotiators Le Duc Tho and Xuan Thuy, the White House announced today.

In a joint announcement with the North Vietnamese, the White House said that the president's top national security adviser is expected to return to Washington today.

He flew to Paris Tuesday for the private sessions in an attempt to get peace talks moving again.

This was the first time Kissinger's private meetings with the Communist negotiators have been announced while the sessions were under way. He last met Le Duc Tho in Paris on May 2.

The U.S. and South Vietnam resumed talks with their Communist counterparts last Thursday. Tho arrived in the French capital last weekend and said he was ready to consider any new U.S. offer.

Ten days ago Kissinger told reporters in San Clemente, Calif., that there were indications that Hanoi was ready to resume negotiations with a new and responsive attitude.

Meanwhile, on the war front the U.S. command announced that for the third time in two days U.S. planes accidentally fired on South Vietnamese troops in the Quang Tri-Hue area.

Three navy jet fighter-bombers killed one soldier and wounded 16 others Tuesday southeast of Quang Tri. Monday, two air force jets accidentally fired on a South Vietnamese marine position near the city, wounding four men, and near Hue, 35 miles south of Quang Tri, a marine fighter-bomber in a similar error fired on a government marine battalion, injuring one soldier.

The Pentagon claimed today that North Vietnam has put part of a new oil pipeline from China into operation and is getting 10 to 20 per cent of its pre-blockade supply via the pipe and a truck shuttle.

The sources said, however, they did not consider the attempts to get around the blockade particularly successful. The truck traffic is under attack by U.S. planes and only a few trucks are able to get through from the Chinese border each day.

INDEX

	Page
Births, Deaths	38
Classified	38-45
Comics	47
Duncan, Cowichan	31
Entertainment	30
Family Section	25-27
Finance	6-8
Prairie News	19
Sports	11-16
TV, Radio	39

Sentence May Show Changes In Drug Cases

By DOUG MacRAE
Times Staff

The shadow of things to come in court punishment for soft drug possession appeared in Victoria provincial court this morning.

Kevin Alexander Bell, 18, of 1885 San Pedro, pleaded guilty to a charge of possession of a narcotic. He was arrested after he threw a small quantity of marijuana under a police cruiser June 8 on Meares.

Speaking to sentence, Prosecutor Norman Prelypchan cited amendments to the Canadian Criminal Code which went into effect this month.

One section of the amendment allows for conditional or absolute discharge of persons convicted of minor offences, including marijuana possession.

The section says that the court, "if it considers it to be in the best interests of the accused and not contrary to the public interest, instead of convicting the accused . . . direct that the accused be discharged absolutely or upon the conditions prescribed in a probation order."

Prelypchan suggested that although Bell had a juvenile conviction for possession of marijuana, his might be a suitable case for conditional discharge instead of the customary fine.

Judge William Ostler disagreed, and suggested the Crown "should not talk out of both sides of its mouth."

The prosecution normally presses for as severe a sentence as the law allows, except in cases where there are extenuating circumstances.

The judge said he presumed the prosecutor was taking into account the tendency towards lower fines in Canadian courts on charges of soft drug possession.

The court "may, in appropriate cases," consider conditional discharge in future possession cases, but this was not an appropriate case, the judge said.

He levied a lower fine than has been customary, however. Bell was fined $100 or ordered to spend 14 days in jail, and was given two weeks to pay the fine.

The accused and two other youths were stopped in a pick-up truck in the 900-block Fort early on the morning of June 8.

Bell ran to Meares, where he was stopped by a policeman in the cruiser. As he approached the car, Bell threw the baggie containing a small amount of marijuana under the front end of the vehicle, which was retrieved by the officer.

He had been convicted on a similar charge in juvenile court in 1970.

GOOD

He's 75, But Well Trained for Racing

One of the best-trained entrants in the Great Sidney Rowing Review on July 29 will be Lambert Good, a 75-year-old Victoria resident who is scouring the Island for a 10-foot rowboat.

In 1911, Good, who now lives at 701 Esquimalt Road, started to get into training by rowing with his family from Nanaimo to Victoria every summer.

In an open 18-foot dory design fitted with three pairs of oars, Lambert Good, his brother and parents rowed in leisurely (but disciplined) fashion from Nanaimo to Yellow Point, Juper Island, Octopus Point, Cowichan Bay and Deep Cove, camping along the way.

From the Saanich Peninsula campsite, they caught an ebb-tide and rowed into Victoria, mooring in front of the Empress Hotel. Mrs. Good did not row but sat in the stern beneath her parasol.

Lambert's father, Harry Good, was a Pacific Coast champion oarsman and won the outrigger trophy in Nanaimo in 1891.

"He was a very particular oarsman," says Good who maintains that rowing is a skill which cannot be achieved without proper well-placed equipment.

"If I have overlapped oars and stretchers for my feet, I can go for hours. Rowing is not a sport reserved for strong men," Good said, "but you must be healthy."

Meanwhile the retired engineer is advertising in Victoria, Vancouver and Nanaimo for a clinker-built wooden 10-ft. boat which he will buy if possible, just to keep in shape after the race.

So far there are 20 entries in the Rowing Review which is a non-commercial affair sponsored by Sidney boatmen.

Sidney RCMP have entered a four-man team and there is a "mystery" rower from Comox.

Another four-man team captained by John Davies, 682 Birch, are practising daily along Sidney waterfront in their rowboat Pussy.

Six women have entered the race, ages ranging from 11 to 40 years.

Ex-Trustee Eyes Saanich Council

Former Saanich school board chairman Nora G. Lindsay said today she would be a candidate for Saanich council if Ald. Edith Gunning resigns this year.

Ald. Gunning, a provincial candidate for the Conservative nomination in Victoria, said she would leave council if elected.

Mrs. Lindsay said she was concerned that this, together with the possible departure of Mayor Hugh Curtis, who is Conservative candidate for Saanich and the Islands nomination, would leave a large gap in experienced administration.

She also said she feels a woman is needed on the council which administers the largest area and population of Greater Victoria municipalities.

"I've always been concerned about Saanich . . . and have some experience," Mrs. Lindsay said.

Her involvement in politics dates from 1949 when she helped form the Saanich Peninsula Progressive Conservative Association. She also was vice-president of the B.C. Conservative Association.

Three years later she ran against Social Credit candidate John Tisdalle, who has represented the constituency since.

Mrs. Lindsay was elected to the Saanich school board in 1964 and 1966, a total of four years of which the last two were as chairman.

. . . FALLERS

Continued from Page 1

Although under the settlement, the industry is bound not to hire contractors who pay their men on piece rate, Davis contended the day rate "is just an open invitation for contractors to come in and take over."

The contractors may lure fallers with a higher day rate and still themselves be compensated on a piece rate system, he explained.

Meanwhile, negotiators for more than 6,000 IWA members in the southern interior of B.C. signed a memorandum of agreement Tuesday night with company negotiators that provides for an 87-cent-an-hour wage increase over two years, giving the interior workers parity with those on the coast.

Coast members won a 73-cent-an-hour increase over the same period. The basic rate as of next June will be $4.45 an hour in both areas.

The interior members, employed at 55 forest companies, went on strike Monday. Trineer said a membership vote on the tentative agreement would be held as soon as possible and he hoped the men would be back at work before the weekend.

He said the IWA negotiating team—Trineer, Wayne Nowlin of Cranbrook, Sonny Alexander of Kamloops and Bill Schumaker of Kelowna—was unanimous in recommending acceptance of the IFLRA offer.

Although full details of the agreement were not made public, Trineer confirmed that fringe benefits included an industry-paid health and pension scheme. "We have achieved most of our aims," he said.

capital scene

Victoria Gladiolus and Dahlia Society meet 8 p.m. Thursday, July 20, Lambrick Park clubhouse, to hold mock show in preparation for annual August 19, 20, flower show.

Order of the Amaranth charity luncheon, Sunday, July 23, noon to 2:30 p.m. at the home of Mr. and Mrs. Thomas Atkinson, 300 Fraser Street.

. . . HUGHES

Continued from Page 1

Francis Alexander, vice president, Houston;

Earl Connor, vice president, Houston;

Park Myers, vice president, Houston;

Leon Stinson, vice president, Houston;

Chester Davis, lawyer, New York;

Frank Gay, senior vice president, Hughes Tool Company, Encino, California;

William Kistler, vice president, Houston;

Maynard Montrose, retired, Rancho Sante Fe, California.

The main Hughes company is Hughes Tool Company of Houston.

It in turn controls Hughes Air West, Hughes Television Network a helicopter manufacturing division in California, hotels, gambling casinos, mining claims in Nevada and huge real estate holdings in Arizona and California.

Although his holdings are varied, airplanes are his first love. When he left Texas in 1920 for California he became a leading figure in aviation, setting several world speed records and designing new types of aircraft.

An earlier Hughes airline, Hughes Aircraft Company, was founded in California in 1931.

It became a giant in its field during the second world war. In 1954 the company was turned over to the Hughes Medical Institute, a philanthropic organization carrying on medical research. Hughes is the sole trustee.

Hughes bought control of TWA in 1947 but lost control in 1960 when creditors forced Hughes to place his stock in a non-voting trust.

Alleging mismanagement, creditors sued Hughes and won a judgment of $137 million but it is yet to be collected.

Hughes subsequently sold all his TWA stock in 1966 for $546 million, retaining more than $400 million after capital gains taxes on the stock sale.

He set up Hughes Air West which operates in the western United States, with headquarters in San Mateo, a suburb of San Francisco.

The only Canadian landing point for Hughes Air West at present is Calgary, where Texas-Alberta oil traffic is brisk.

Saanich Rezoning Hearings Set

August public hearings will be set for two Saanich rezoning applications involving institutional properties.

One is a submission from Greater Victoria School District to have six lots at Cadillac and Wascana zoned for school purposes. The land is reported to have been acquired for a parking area.

The other evolves from an application by counsel for the Sisters of St. Ann to have Queenswood House of Studies set up under terms of a land use contract to protect its status.

The property is at 2494 Arbutus and part is exempted from taxation as a place of worship. Ald. William Noel said he wants the exempt portion described because he understood it covers part of a parking area.

Bowker Creek Work Begins Next Week

Victoria city engineers plan to begin road construction over the new Bowker Creek bridge at Richmond and Kings next week and expect to have it open to traffic by August 11 at the latest.

Deputy engineer Bill Jorgensen said Wednesday work on the new bridge, replacing the one washed out by rains in February, began June 17.

A Baily bridge, loaned to Saanich and Victoria municipalities by the provincial government was installed after the washout but had to be removed in May because it was needed in reserve in case of Fraser Valley flooding. Since then traffic has been diverted to a one-block detour around the site, he said.

Construction of the new $50,000 culvert was previously expected to be completed by June 20.

Nanaimo Man Missing

A 22-year-old Nanaimo man is missing and presumed drowned in the White Rapids district of the Nanaimo River following a swimming accident Tuesday evening.

Nanaimo RCMP were called to the scene at 7.05 p.m. after the man and his two companions were swept away by a current. Two of the men were sucked under by the rapids and only one returned to the surface.

The Esquimalt Navy Diving Team is searching for the body of the man whose name has not yet been released.

the weather

The weather pattern is changing only slowly and mainly sunny weather should continue through Thursday.

DOMINION PUBLIC WEATHER OFFICE
5 A.M. FORECASTS
Valid Until Midnight Thursday

Greater Victoria: Today and Thursday, mainly sunny. Winds westerly 15 at times. Highs both days around 75. Lows tonight around 50.

Lower Mainland, East Vancouver Island: Today and thursday, mainly sunny. Winds westerly 15 at times. Highs both days 70 to 75 near the water and in the 80s inland. Overnight lows 50 to 55.

North and West Vancouver Island: Today and thursday, sunny with cloudy periods and a few early morning fog patches. Winds moderate northwesterly at times. Highs both days around 70 on the coast and in the 80s inland. Lows tonight 45 to 50.

TEMPERATURES

	Yesterday Max.	Min.	Prec.
Victoria	75	52	—
Normal	70	53	—
One Year Ago			
Victoria	79	59	—

Across the Continent

St. John's	64	40	.01
Halifax	80	54	—
Montreal	87	73	—
Ottawa	86	71	—
Toronto	87	68	—
North Bay	76	59	—
Churchill	51	38	—
The Pas	63	42	—
Thunder Bay	78	56	—
Kenora	70	54	.04
Winnipeg	75	56	.72
Regina	65	42	—
Saskatoon	65	37	—
Prince Albert	62	36	.14
Medicine Hat	60	50	—
Lethbridge	53	47	.55
Calgary	57	41	.02
Edmonton	60	40	.01
Penticton	76	45	—
Cranbrook	64	43	—
Vancouver	76	55	—
Prince Rupert	73	51	—
Prince George	70	39	—
Nanaimo	86	51	—
Kamloops	82	51	—
Revelstoke	69	42	—
Fort Nelson	79	46	—
Peace River	66	47	.08
Whitehorse	72	52	—
Fort St. John	69	48	—

U.S. Temperatures: Anchorage 56, 52; Detroit 90, 69; Honolulu 89, 75; Chicago 74, 70; New York 89, 76; Seattle 75, 48; Spokane 75, 53; Portland 78, 61; San Francisco 65, 56; Los Angeles 82, 67.

World Temperatures: Rome 84, 64; Paris 86, 65; London 77, 59; Berlin 90, 68; Amsterdam 95, 66; Brussels 93, 64; Madrid 85, 63; Moscow 79, 64; Stockholm 80, 66; Tokyo 82, 75.

CITY'S WEATHER RECORD

Sunshine, July	195.8 hrs.
Last July	179.0 hrs.
Normal (30 years)	189.3 hrs.
Sunshine, 1972	1154.6 hrs.
Last Year	1113.1 hrs.
Normal (30 years)	1264.6 hrs.
Precipitation, July	1.41 ins.
Last July	.52 ins.
Normal (30 years)	.39 ins.
Precipitation, 1972	17.95 ins.
Last Year	12.68 ins.
Normal (30 years)	13.41 ins.

Sunrise, Sunset Thursday
(Pacific Daylight Time)
Sunrise 05:33 Sunset 21:07

TIDES AT VICTORIA HARBOUR

	Time	Ht.	Time	Ht.	Time	Ht.	Time	Ht.
	H.M.	Ft.	H.M.	Ft.	H.M.	Ft.	H.M.	Ft.
19	04.45	3.3	20.30	8.4				
20	05.25	2.7	20.40	8.4				
21	06.10	2.2	21.00	8.5				
22	06.45	1.7	21.35	8.6				
23	07.25	1.4	17.40	8.1	19.00	8.1	22.15	8.7
24	08.00	1.3	18.00	8.0	19.10	8.0	23.15	8.7

TIDES AT FULFORD HARBOUR

	Time	Ht.	Time	Ht.	Time	Ht.	Time	Ht.
	H.M.	Ft.	H.M.	Ft.	H.M.	Ft.	H.M.	Ft.
19	06.00	3.9	14.20	8.8	17.10	8.8	22.15	10.3
20	06.35	3.4	16.10	9.6	18.15	9.5	22.45	10.1
21	07.20	2.9	16.50	10.1	20.05	9.8	23.25	10.1
22	08.05	2.5	17.20	10.5	21.10	9.9	23.55	10.1
23	08.45	2.1	17.45	10.7	22.00	9.9		
24	00.55	10.2	09.25	1.7	18.15	10.8	22.30	9.8

HEARING AID BATTERIES
$2.25 Per Pack
AUDIOTRONICS ENTERPRISES LTD.
660 Fort at Broad

5 Inch Continuous GUTTER in baked enamel
Takes care of itself for 20 years!
479-3232
FREE ESTIMATES
B.C. ALUMINUM "EASY TERMS!"

HONDA URGENTLY NEEDS TRADES
"World of Pleasure"
PEARSON

OXFORD FOODS
(Formerly Fairfield Produce)
271 COOK STREET
OPEN DAILY 9-9 SUNDAY 10-9
Wed., Thurs., Fri., Sat., Sun., Mon., Tues.
We Reserve the Right to Limit Quantities

SWIFT'S CANNED HAM 1½-lb. tin 1.59
BOSTON CORNED BEEF LOAF 12-oz. tin 49c
TURKISH COFFEE lb. 79c
IMPERIAL MARGARINE 3 lbs. 99c
SALADA, 120s TEA BAGS 1.49
LIBBY'S TOMATO JUICE 48-oz. tin 2 for 79c
NABOB STRAWBERRY JAM 24-oz. 69c
RISE AND SHINE ORANGE CRYSTALS 5 for 69c
AUSTRALIAN FRUIT COCKTAIL 14-oz. 4 for 1.00
HEINZ TOMATO SOUP 10-oz. tins 8 for 1.00
KELLOGG 19 8-oz. pkts. 2 for 79c
WILSON'S FROZEN FANCY PEAS, 2-lb. 45c
TIDE 5 lbs. 1.69
ZEE TOILET TISSUE 8 rolls 1.00
CHIQUITA BANANAS 8 lbs. 1.00
NO. 1 CARROTS 3-lb. bag 29c

This new symbol stands for something special

HOME GROWN B.C. QUALITY

We believe there's something special about the quality of foods grown right here in British Columbia. To back up that belief – and to help you recognize B.C. food products – we're introducing a new "home-grown" B.C. symbol. You'll be seeing it on signs, labels and cartons – and wherever it appears, you can be sure you're getting a genuine B.C. product. You'll also see the symbol in a province-wide advertising campaign for B.C.-grown products. Look for the new "home-grown" B.C. symbol and give your support to our agricultural industry.

GOVERNMENT OF THE PROVINCE OF BRITISH COLUMBIA
Department of Industrial Development, Trade, and Commerce
Hon. Waldo M. Skillings, Minister
Department of Agriculture
Hon. Cyril M. Shelford
Minister

Laughter Followed Beating: Mrs. Quilt

KAMLOOPS (CP) — Christine Quilt, widow of Chilcotin Indian Fred Quilt, said Tuesday that two RCMP officers were laughing as they drove her, her injured husband, and two other members of her family to an Indian reserve in the Alexis Creek area.

Mrs. Quilt, 43, testified through an interpreter at the second inquest into her husband's death that an RCMP officer had "jumped up and down" on her husband on Nov. 28, 1971.

Quilt, 55, died Nov. 30 from peritonitis caused by a ruptured bowel. A Williams Lake coroner's jury ruled in January that his death was unnatural and accidental but the first inquest was quashed by the British Columbia Supreme Court because of an "association" between two jury members and the RCMP.

Mrs. Quilt said two RCMP officers, one in uniform and one in plainclothes, approached the pickup truck in which the Quilt family had been riding when it was stopped on the highway 20 miles east of Alexis Creek in the Chilcotin area.

She said the two "looked mad." She said the officer in plainclothes pulled her sleeping husband from the driver's seat, jumped on him, and yelled: "Get up, you son of a bitch."

She said the officer jumped on her husband "quite a few times," landing with both feet in the area of his waist and on his head.

She said the policemen then drove them to the Anahim Reserve, where they had been visiting earlier in the day. The Quilts live in the neighboring Stone Reserve.

She said her husband was groaning with pain, but that the policemen "didn't say anything, they just laughed."

The jury also heard testimony that Quilt had twice been treated at Williams Lake hospital for injuries suffered in fights.

William Speare, administrator of Cariboo Memorial Hospital, identified records showing Quilt had been treated for a gunshot wound in September, 1963 and for concussion and a deep cut on his forehead in January, 1969.

BIG TOE NOW A THUMB

Last March, the big toe from Carl Tagler's right foot became his right thumb. Doctors performed the switch after Tagler sawed off the thumb in a home workshop accident.

* * *

Above, Tagler displays the transplanted toe at his home in Atherton, Calif.

* * *

At right, Tagler demonstrates that he is once again proficient with his power saw and not bothered about using it with memories of his accident.

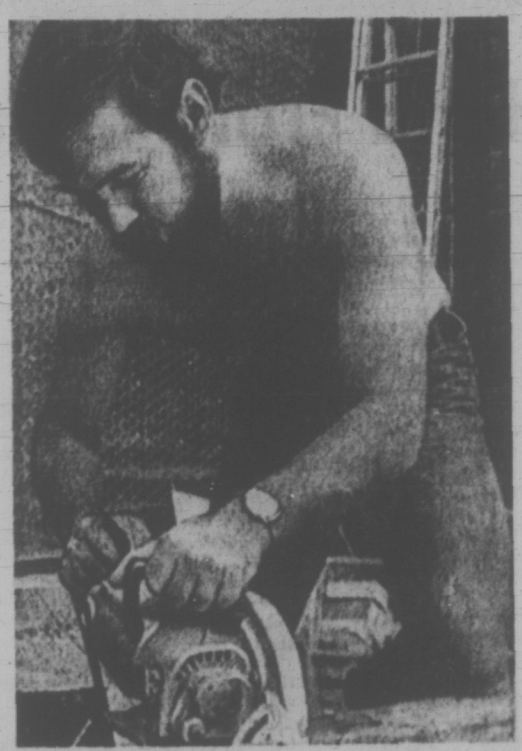

AIRLINE OWNER SLAYS PILOT

BOGOTA (Reuter) — The owner of a small Colombian airline ran amok Tuesday night and shot dead the pilot of one of his own planes carrying 52 passengers.

The co-pilot, also shot and severely wounded, brought the aircraft under control and made an emergency landing in Cartagena, northern Colombia.

A government communique said the killer, identified only as Suarez, apparently suffers a fit of insanity, possibly because of financial problems.

Suarez, who was travelling with his family, was overpowered by several passengers after the shooting.

Environment Group Slams Greenpeace 'Treatment'

VANCOUVER (CP) — A letter protesting France's atmospheric nuclear tests, "maltreatment" of Ben Metcalfe by Paris police and harassment of the Greenpeace III was delivered Tuesday to the French consulate in British Columbia by the B.C. Environmental Council.

A delegation headed by council president Lois Boyce met with B.C. Consul-General Raymond Vizzavona who told them the letter would be "on the desk of the Chief of State (French President Georges Pompidou) within two days."

Vizzavona said he could not comment on the contents of the letter.

Metcalfe, Canadian chairman of Greenpeace International, was apprehended on a Paris street and ordered to leave France in May when he was there to protest the nuclear tests, the first of which was made the following month in the Pacific.

Early this month the Greenpeace III reported it was rammed by a French minesweeper in the test area.

The council's letter to Pompidou asks for an answer to its previous inquiry concerning the arrest of Metcalfe and the damage of the Greenpeace III.

It also says the council plans to persuade "environmentally-concerned persons to resist purchasing French goods and services until such time as France gives assurance that it will cease all nuclear testing."

The letter is signed by Mrs. Boyce, Dr. Colin Clark, vice-president of the council, Clay Perry of the B.C. Federation of Labor and Ely Engle of the Canadian Campaign for Nuclear Disarmament.

Teacher-Doping Case Remanded

WEST VANCOUVER (CP) — A 16-year-old boy charged after six staff members and a student became ill from a chemical slipped into school coffee pleaded guilty Tuesday in provincial court.

The boy was remanded to Aug. 1 for sentencing on the charge of administering a noxious substance.

All those affected by the coffee brewed in a West Vancouver secondary school kitchen April 25 recovered after experiencing nausea and dizziness.

Holdout Unions To Study Offer

VANCOUVER (CP) — A meeting of the membership of six British Columbia construction unions has been called for Thursday to discuss the latest developments in the union's three-month contract dispute with provincial contractors.

The meeting, called by the B.C. Federation of Labor and the B.C. and Yukon Building Trades Council, follows the binding contract settlement ordered Monday by the B.C. Mediation Commission.

The federation and the trades council, in a joint statement, said the meeting would bring the membership up to date "on recent developments with respect to current negotiations."

The binding settlement, which could be waived if independent agreements are reached, gives the unions a package increase of $1.07 an hour over two years. This breaks down to 97 cents in wages and 10 cents in fringe benefits.

The unions involved are the carpenters, plumbers, insulators, electricians, cement masons, boilermakers. The mainland local of the sheet-metal workers union is also affected.

Under old contracts, wages ranged from $5.70 an hour for cement masons to $6.80 for electricians.

Eighteen unions were involved originally in the dispute but 12 have since settled. Contract expired March 31.

The commission has changed hiring hall practices for electricians, boilermakers and plumbers, allowing employers to hire "any available man" if the union is unable, within 48 hours, to supply someone acceptable.

MULLINS MARINE
10-SPEEDS
LOW MONTHLY TERMS
925 YATES STREET

Woolworth
DEPARTMENT STORE 1200 Douglas St. 388-6216
SEMI-ANNUAL
RUMMAGE SALE
THURSDAY 20, FRIDAY 21, SATURDAY 22
LIMITED QUANTITIES! ALL SALES FINAL!
★ LADIES' WEAR
★ MEN'S WEAR
★ TEEN WEAR
★ CHILDREN'S WEAR
★ FOOTWEAR
SAVINGS UP TO 75% OFF

sizzlers
EXCITING NEW COLOR FOR YOUR BEDROOM
summer Quilted Bedspreads

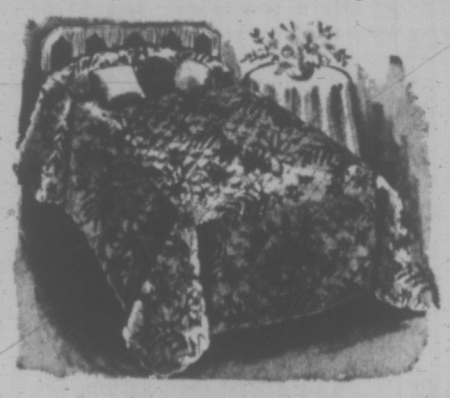

Super value is offered in handsome Jacobean printed fabric bedspreads. Custom styled, overlocked for longer wear with corded outer edge. These smart bedspreads will be just the ticket to enhance your bedroom decor. Stunning colors of red, blue, and melon combinations. Twin and full sizes.

SPECIAL, each 22.89

MAKE CURTAINS TO MATCH
Matching fabric by the yard—45" wide.
SPECIAL, yard 1.98

DOWN WITH DARK DRAB HALLWAYS!
HALL RUNNERS
ARE YOUR HALLS JUST A PASSAGEWAY BETWEEN ROOMS? ADD A SPARKLE TO THEM AND TIE ALL YOUR ROOMS TOGETHER WITH SMART NEW HALL CARPET FROM STANDARD.

GREATEST SELECTION IN TOWN!

VINYL RUNNER — Hard wearing and very easily maintained. Rubber backed and with a corrugated surface to prevent slipping. A serviceable and inexpensive material. Four colors and patterns.
Per Lin. Yd. $3.39

NYLON TWEED — Low tight loop construction providing excellent wearing qualities. Multi-toned to minimize soiling. Rubber underpad incorporated. In tones of rust, green, gold, avocado, blue, red and sandalwood.
Per Lin. Yd. $5.69

NYLON — High-low level look with embossed effect. Attractive and hard wearing. High density rubber under-cushion provides maximum wearing qualities and prevents slipping. Gold, rust, green.
Per Lin. Yd. $5.98

NYLON PLUSH — A deep pile carpet with attractive sculptured effect. Hard wearing with an elegant appearance. Rubber cushion incorporated. Green, red, sandalwood.
Per Lin. Yd. $6.49

36" NYLON SHAG — Modern hard wearing and in attractive two-tone mixtures. Rubber underpad incorporated to provide maximum wearing qualities and to prevent slipping. Gold, rust, green.
Per Lin. Yd. $7.98

36" NYLON — High-low level loop with embossed effect. Attractive and hard wearing. High density rubber under-cushion provides maximum wearing qualities and prevents slipping. Rust, green, gold.
Per Lin. Yd. $6.98

FREE DELIVERY — FREE PARKING — EASY CREDIT TERMS
737 YATES ST. Downtown 382-5111
STANDARD FURNITURE

Victoria Times

WEDNESDAY, JULY 19, 1972

BRIAN TOBIN, Editor — STUART UNDERHILL, Publisher — GORDON BELL, Managing Editor

Escape From Loneliness?

Greater Victoria, which found a few years ago that its population contained more pensioners per capta than any other city in Canada, should have a particular interest in the New Horizons for the elderly, but may be forgiven if it does not quite comprehend what the plan entails.

Certainly the problem of loneliness and isolation are familiar among the aged. Doctors speak of cases here in which the survivors of once happy couples spend time staring at the blank walls of humble rooms. They have, in many cases, retired to Victoria to take advantage of its equable meteorological climate and have found the social climate among strangers desolate. Removed from the well-known surroundings of their earlier, more active years, and the friends and families they knew then, they count out their days in a process that seems less than living. Frequently the modest incomes they depended upon to see them through their late years have shrunk to inadequacy through inflation.

It was to overcome such stark hopelessness that organizations like the Silver Threads and pensioner groups were established — and they have done a good job for those able to take advantage of their amenities.

If Welfare Minister Munro's announcement of a $10 million fund to care for the isolated lonely can stimulate this type of activity, then the investment is highly worthwhile. But the nebulous nature of the announcement does not suggest how one of the major difficulties can be overcome — the difficulty that resides in the inability of some of the elderly to participate.

Attention has been drawn by those concerned with senior citizens to the concept that what the elderly and lonely need is not so much organized activity as an income that could lift them individually out of much of their isolation. In point of fact, those within the age group who are comfortably off seldom have difficulty in escaping from loneliness. They have the money which permits them to participate in community activity, not necessarily tailored solely for the aged or aging. None of the $10 million goes toward increasing the income of the aged.

In larger communities such as this, activity programs have worked well for a substantial number of the elderly. Conceivably, federal funds could stimulate similar developments in smaller centres of population. But providing $10 million is far from providing an answer to the problem. It will depend largely on the capabilities of those entrusted with the task of working out an escape from loneliness and isolation.

"New Horizons" are fine if they actually are new horizons. It is nevertheless fatuous to assume that the provision of $10 million in federal funds automatically unlocks the door to happiness. It will be interesting to learn what Mr. Munro can devise to make the program effective — hopefully with fruitful suggestions from those whom he seeks to help.

Docking

As a fillip to industry working on space projects or interested in doing so, the ministry for science and technology is drawing up plans for a Canadian space agency. It will not be an "operational" agency with a life of its own but will act as a co-ordinator, bringing together the work being done in six different federal departments and agencies. According to Dr. O. M. Solandt of the Science Council of Canada, the proposed agency will strengthen the new science ministry as well as the space effort.

With the increasing emphasis on research and development, industry has a legitimate concern about a national agency which would give it some guidelines for tooling its efforts.

While everyone is for efficiency in government there is always the danger that relations between government and business will become so close as to preclude critical public supervision. The public would then be automatically billed for what government and industry would naturally advertise as "progress." The new space agency is desirable, but no less so is the necessity for parliamentary review by those competent to judge between progress and back-slapping.

Another Cheering Weekend

Again last weekend the Pacific Rescue Co-ordination Centre at CFB Esquimalt reported successes in averting what could have been marine tragedies — and in relieving the anxieties of several who encountered difficulties of varying degree on the water.

While very few incidents involved serious mishaps, response was given to 40 calls.

The record defines at once the effectiveness of the organization providing help on this occasion and the need for such a service on weekends, when so many people, both experienced and inexperienced, take to waterborne recreation as well as small commercial operations.

The need will continue to grow as boating pastimes increase the traffic on waters around this coast.

The Medium, etc.

CBC Television doesn't spare the horses in an expensive-looking brochure, "Canada in Perspective" — 52 pages of which three-fifths are devoted to reviews singing the praises of its presentation. In case you missed the historical offering, the booklet sketches the content, interjecting brief laudatory remarks from various newspapers. The remarks are in addition to the reprints of columns of eulogy.

In a fairyland where money grows on trees, the cost of the booklet may seem negligible — though not necessarily so to the realistic taxpayers who unconsciously financed it.

In any event, blessed are the uses of advertisement — and if you want to read reprints of columns as fresh as last week's or last month's newspapers, this is your chance. You paid for it.

"The way they treat Bobby Hull makes me so upset I can hardly eat my dogfood."

DAVID HUMPHREYS

A Hand From Canada

LONDON — Under an agreement with the Commonwealth secretariat, Canada is investing modestly in the Black African revolution against the illegal white rulers of Rhodesia. There is no other logical conclusion to be drawn from the recent announcement here of the $75,000 annual contribution Ottawa will make to the education and training of Rhodesian refugees.

The breakdown of the British government's initiative to settle its independence dispute with the rebellious colony has left a large question mark over the future of many thousands of refugees. Many are in neighboring African countries, where the Canadian aid is to go: Others, perhaps 2,000, are in Britain by virtue of their British passports.

Representatives of the Zimbabwe African People's Union and the African National Union here may not speak exactly for their brothers in Africa. They regard themselves as being in preparation for the return home. They said in a meeting with me, "It depends on how fast the revolution goes — we are all in the revolution." Canadian social and educational aid would be most welcome if given in the right spirit, they said. Leave the struggle to us to handle in our own way and in our own time.

Africans' Reaction

Not that there was ever any suggestion of anything else. However, nobody can do more than guess at how long the struggle will take or, indeed, what its consquences will be for Africa and world race relations. Africans here regard Canada as having placed itself more firmly on their side, adding a little money to sympathy.

Since Rhodesia's declaration of independence, Britain, with its responsibility to the African peoples, has contributed nearly $1 million toward their education and training. Canada, as a third country, has contributed $250,000. In both cases the aid was bilateral only. Africans were given aid to take courses at Canadian or British institutions.

The new contribution is a departure from this policy. Canada is committed to give $75,000 annually for three years renewable to be administered through the Commonwealth secretariat here to Africans in Africa and possibly for some training in India and Cyprus as well.

No other country, including Britain, has yet agreed to join in the new multilateral program. The secretariat has circulated the announcement of Canada's gesture, inviting others to follow the example.

Commonwealth Leader

Canada is the acknowledged leader in multilateral aid through the Commonwealth. Ottawa gives more even than Britain to the institution to be administered as its staff sees fit.

The financing of peoples in rebellion is, however, not a case of straight aid to developing countries like other Commonwealth programs. Black African Commonwealth countries are not abstaining out of lack of sympathy but because even to provide places at their crowded institutions is a strain. To administer the Canadian funds a special committee is being formed at the secretariat here with membership to include a representative of the Canadian High Commission and the director of the Commonwealth's education division, a Trinidadian with African experience. The committee will act on applications channelled through host countries.

The purpose of this piece is not to call into question the competency of the committee or of the Commonwealth institution. Rather it is to emphasize that the "refugee" problem has increased with each passing year since 1966.

Aid began on the assumption that Rhodesian independence would be a short-term thing to be ended, as Harold Wilson once said, in weeks rather than months. Instead, with passing years, the chances of any peaceful settlement receded. If it comes to violence, Commonwealth countries and the institution will be facing decisions more grave than the dispersal of a few scholarships.

Apart from that, there is the problem of demand far outstripping available funds. For a time it was useful to have an educated Zimbabwe elite, proving empty the Smith regime's claims that the Africans were simply not capable of governing. That stage has long since passed.

Commonwealth officials agree there are now several times as many Rhodesian Africans with degrees than there were natives with degrees in other Commonwealth countries when they achieved independence. One estimate was ten times as many. There are 200 in Britain alone. Surplus African intellectual talent is building up outside Rhodesia for which the funding countries should bear some responsibility. Whether some, after several years, will take a liking to London or Ottawa and abandon any hope of returning to the motherland in peace or in turmoil is another matter.

One of the basic criteria for dispensing the Canadian funds will be whether the proposed training will be likely to equip the applicant for work in a developing country. There can be no guarantee.

Leaving Schools

Zimbabwe representatives here say no fewer than 45,000 Africans are leaving Rhodesian schools annually and are unable to take jobs. Of these 30,000 want to leave the country to take higher education. They complain the secretariat funds only degree people, leaving open a vast field in basic education. "If you haven't got university entrance no one is interested," one said. The secretariat agrees there is a terrific demand at high school level but insists it will hew close to the practical training line. Where will this experiment end? In its settlement proposals Britain agreed to provide about $120 million over ten years, matched by the Rhodesian government, on a development program to increase educational and job opportunities for Africans.

That presumably is indicative of the size of the task. It is obviously a national task that can only be done properly in Rhodesia. There will be no settlement exporting the unhappy country's talent and encouraging it to look to agencies with a few thousand dollars to spend.

MAURICE WESTERN

More Jobs, More Jobless

OTTAWA — Unemployment, although serious enough in some parts of the country, is an over-blown issue. The irony is that it has been inflated not solely by Opposition politicians drawing absurd comparisons with the 1930s but also partly by the Government itself.

At June 17, 1972, Statistics Canada estimated the number of jobless at 568,000; the seasonally adjusted rate at 6.2 per cent. These are the figures most often cited as evidence that the country is in dire straits.

The peculiarity of this unemployment is that it accompanies an obviously buoyant economy, generating over 200,000 new jobs annually. Some contractors do have trouble in hiring a work force. The prevalence of strikes is not consistent with grim times; evidently a great many people are free of harrowing fears that jobs will disappear in the course of industrial disputes.

Jobs for Determined

Again there is the fact, noted by puzzled observers, that many determined job-seekers obtain placements with surprising ease. Some have apparent handicaps; having come from countries whose educational institutions are considered less than adequate by our own authorities. No jobs in Ottawa? Only last week a young lady, educated in India, came here in search of work. Within the space of two hours, she found one; then declined it because she had received a second, and better, offer. Both were in the private sector.

At no point did she place any burden upon government because she carefully avoided the manpower offices.

For older Canadians unemployment and the 1930s are practically synonymous terms. But then it meant heads of families out of work and on relief for interminable months or young men riding the freights, begging at doors and living in jungles. The spectre of the 30s is gone. We do not have mass unemployment in the old form and with the implications of those years. Of those out of work in May only about a third were heads of families.

It is sometimes argued, however, that the problem is particularly grave because the unemployment rate for persons under 24 is 10.7 as compared to the rate of 6.2 overall. What does this statistic mean?

The fact is that, of the total number in this group of 320,000, no less than 184,000 are persons between the ages of 14 and 19. In other words some of these unemployed have yet to reach school-leaving age: It would have occurred to no one in the 1930s that the state had a responsibility to provide jobs for school age youngsters. Many would deny that it has such a responsibility now.

SCENE FROM THE '30S
. . . grotesque analogies

There are some other interesting statistics. Of the total unemployed, 170,000 had been seeking work for less than one month; 179,000 more for one to three months; 45,000 were interested only in part-time work.

Nor should the other side of the picture be ignored. If there is unemployment, it is also a fact that 895,000 persons in the 14-19 year group held jobs in mid-June 1972. Obviously the character of demand has changed. A vast army of persons, who in former times would not have appeared on the labor market or in nothing like such numbers, now expect to find employment.

Possibly higher educational costs have contributed to this. Perhaps also there is more involved than need; it is the fashion to work in summer and with some to travel; jobs mean in-group prestige. Registration also has a certain significance; it can lead to unemployment insurance under the new and more generous scheme.

Extended Concept

The Government, having greatly extended the concept of unemployment, has endeavoured to meet it through the manpower service and in other ways. Whatever its other merits and demerits, the service seems to have had one unfortunate result. It tends to create the impression that there is a standard method of obtaining employment. If manpower has nothing to offer, the conclusion is simple — there is no work.

Since things tend to be regulated according to prescribed patterns within the school system, this is an understandable notion.

But work there may well be for those who ignore prescribed patterns and go out to seek it.

In any dynamic economy, there will always be a certain amount of unemployment. There is too much at present but the excess is not nearly as large as statistics suggest. What apparently has happened is that the Government, in recent years, has blown up its own responsibility for the provision of jobs or their equivalent beyond what could sensibly be expected. It hates to admit that it has created exaggerated expectations although it would probably be wise to do so. For alternatively it will be clubbed over the head with its own misleading statistics or condemned by critics drawing grotesque analogies with the hungry 30s.

LETTERS FROM OUR READERS

Mayor's Rebuttal

I would appreciate an opportunity to reply to the letter of Mr. H. E. F. Makovski in your July 12 issue.

Mr. Makovski claims that, at a public hearing in 1969 dealing with the Riding Academy, I "admitted":

- That "the owners of the Riding Academy applied to the Oak Bay Council to have their property rezoned for development since they could foresee having to dispose of it."
- That "they were informed there would be no rezoning since the property was destined for 'public use' and could not be sold to any agency except the Corporation of Oak Bay".
- That "faced with expropriation the directors of the Riding Academy sold a million dollar property for $112,000."

I have no doubt that Mr. Makovski believes that the statements he has made are true. However, a look at the municipal records will show he is mistaken in his "facts."

The record shows that:

- The Victoria Riding and Hunt Club did not make application to the municipality to have the property rezoned.
- At no time was expropriation of the property even considered. In 1965 the directors of the club offered the property for sale to the Municipality of Oak Bay.
- The price of $112,500 was a negotiated price that was arrived at through fair and proper bargaining.

It might be of historical interest to those of your readers who live in Oak Bay to know that the Hudson's Bay Co. had a plan of development that would have seen the entire area known today as Henderson Park subdivided and built on and the company was very reluctant to change its original plans. It was only through the vision and determination of the 1962 council under Reeve George Murdoch that the park was saved as recreational open space. Henderson Park today is as big as Windsor and Carnarvon Parks combined and serves far fewer residents.

Following the Riding Academy purchase a committee of council spent nearly two years planning a Recreation Centre on this site. When the late Lance Whittaker was elected to council he convinced the committee that the far northern location was wrong for the centre and that we should return to a site near the Secondary Schools and use whatever monies we could obtain from the Riding Academy to assemble land in the better location and to help build the arena and pool.

Subsequent councils have been frustrated in their attempts to make progress in the matter of providing a recreation centre. Now, in 1972, those members of council who have worked so hard toward a goal see their hopes dashed by a slim majority of council who refuse to let the public learn and judge for themselves.

Mr. Makovski seems to disparage the recommendations of the Capital Region Planning Board. That Board's report was the result of two year's study by professional planners living in the Greater Victoria area. The so-called "more independent" survey made by a Vancouver firm was the result of about five days spent in Victoria and was produced in about four weeks. As a result it is filled with inaccuracies.

The taxpayers of Oak Bay are capable of making a decision on the Farmer proposal providing they are given all the facts. It is a pity that these can only come out piecemeal. — Frances H. Elford, Mayor of Oak Bay.

60 YEARS AGO

From the Times of July 19, 1912

LONDON — The triennial conference of the Imperial Orange council was opened here with some 250 delegates present, including a number of overseas representatives.

The grand master for Scotland, Rev. David Ness, referred to the Home Rule crisis, saying that members of the Orange order strongly held the opinion that the Home Rule bill had been introduced before the consent of the country had been obtained and therefore any action Ulster might take to resist the establishment of Home Rule in Ireland would be amply justified.

VICTORIA TIMES, established 1884, is published every afternoon except Sunday by the Times Publishers, Limited, 2631 Douglas Street, Victoria, B.C. Second class mail registration No. 0603. All undelivered copies and notices of change of address to be sent to the above address. The Canadian Press is exclusively entitled to reprint the local news published herein.

Always on the Scent

British author V. S. Pritchett assesses fellow-critic, friend, the late Edmund Wilson

Edmund Wilson was the most independent man of letters I have ever known, a great man who bulged with notes, and was always getting up from his chair to hunt along his shelves and from his shelves moving out of his house, out of his country, always on the scent of something that would give him a good chase.

He had the American gift of ubiquity. The breathlessness of his years added to the impression and so did his remarkable avoidance of that great bane of old age: wisdom.

The common question among his friends was "What is Edmund up to?" for it was certain that he was "up to" something and with inveterate concentration.

Was he out in the suburbs of London hunting down forgotten magicians? His joy in puppets and tricks was boyish, yet learned.

Was he in Cambridge, Mass. with the air of a cop in disguise, stalking preachers who were recalcitrant about the Dead Sea Scrolls?

His innocent pink face, his clear blue eyes, his high, ringing voice sounded like a boy's light whistle when he is nearly caught in the act and is beguiling one with incredibly polite inquiry. Yet he also sounded as solid as an American Dr. Johnson — not Boswell's bear, but the feeling Johnson of The Lives of the Poets.

One felt at once wary and protective of him; but this was absurd, for he was clearly something of a fanatic who took intellectual dangers to pieces. I got to think of him as some sort of experienced baby, but one raised on whisky, who had begun his prolific career by making notes and writing diaries and books in his pram. His egotism had that sort of compactness.

Never Dropped Case

In his last years his ubiquity alarmed everyone. His heart was in shocking condition, but that seemed to tune up his formidable powers of persisting in his chosen battles.

He must have got his powers of documentation and diagnosis from his forbears who were lawyers and doctors; he would never drop a case. He squeezed the last drop out of the arguments about the Dead Sea Scrolls, going to the lengths of dabbling in Hebrew.

He was a dedicated polyglot; for if a man of letters is a man who believes that life is the word, Wilson dedicated himself not only to the American or English word, but to the French, Russian and Hungarian.

When he came upon the complexity of the Hungarian first person singular, he had the genuine joy of the scholar before the incorrigible difficulties of life. The famous disputes with Nabokov about correct Russian prosody, syntax and translation were the high comedy of bookish torpedo work.

He was a devil for detail. When I last saw him eight months ago, he was lying on a couch recovering from the first stage of the long journey from Talcottville to Cape Cod — there were always a couple of oxygen bottles at hand in the car in this period — and the first thing he said was that in my article on his book about Talcottville I had made a mistake in the number of panes of glass broken by hooligans in one window of his house. An important historical point for some of the panes had poems inscribed with a diamond upon them: which poets were spared?

Laughing Talker

This was cheering for we knew that the vitality of the old man was as strong as ever. The fear that after five minutes he would be exhausted, vanished.

He was a laughing talker. We spent a merry afternoon picking over Meredith, Balzac, Tolstoy, Dickens, only pausing to get our breath — and more opinion — from the sight of the golden trees of the New England Fall. I came once more to the conclusion that Edmund Wilson, even in this serious crisis in his health, renewed himself by spending himself.

The manner of Edmund's talk, as I knew it, was that of a man amusing himself with the aberrations that had fertilized the great. He loved gossip. He seemed to sniff the air for new scents and prick his ears for old sounds. The inquiring voice had a flute-like variety of note and he was quite free of the transatlantic monotone.

His prose was very different: a diagnostician's, very serviceable, grainy rather than elegant. It was a prose that analysed a case, documented a situation or confronted an argument and had been formed by the piety of American attention to memorial and record.

It was a democratic prose in the sense that no phrase was allowed to be superior to the one that came before it; inflection was reserved for the punch of the argument:

"The hero of L'Education Sentimentale is a perfect Henry James character: he is sensitive, cautious, afraid of life, he lives on a little income and considers himself superior to the common run . . . but Flaubert is quite emphatic in his final judgment of Frederic. He considers Frederic a worm."

If Wilson's prose had no particular grace it had drive and temperament; he had the artist's edginess, a touch of the morbid and the disparaging—very useful—and he was terse and eager to get on with the matter. He was not, as he said of a friend of his at Princeton, "buttered on both sides."

This temperament made him unusual as a travelling writer, for he took great trouble in finding out all about—to take a few examples — Haiti, post-war Europe, French Canada and the Red Indians. I know people who went with him on his expeditions who marvelled at the sight of him pulling out his notebook as it were all over the countryside.

The man who left no suggestion or factual stone unturned in his documentation was, nevertheless at the same time, pretty well airborne by empathy and intuition. The scholar had become the artist.

One of the reasons for his polyglotism was his conviction that one must know something of a country's language and syntax if one wants to understand its habits and institutions; his love of novels and poetry was an advantage for he could not resist dabbling in any literature or art available and he knew that artists are often likely to be closer to the political skin of a country than the politicals one comes across.

Good Traveller

It was because he read the latest French-Canadian novels that he was good about the French-Canadian revival. He did not like these novels; he could scarcely get through them, but they were invaluable to his diagnosis.

Edmund Wilson was a good traveller because he saw countries as situations of some sort, collected his evidence, but at the same time stuck curtly to the fact that he was passing through and had other patients to see. In other words, his manner established him as a peculiar character in the scene, half-hopeful, half-wilful.

In his historical writing—in great books like To The Finland Station and Patriotic Gore—and in his criticism the process was reversed. Literature, the history of European socialism, the American Civil War and pretty well every important work, past or present, were seen travelling through him as he sat among his many desks and chairs in that pleasant warren of book-filled and paper-strewn rooms which had grown, almost organically, round him at Wellfleet.

One saw an efficient, naturally well-organized and sensible mind informing and enlarging itself by its chosen critical interest in the relation of literature to history.

As a novelist, I thought, Wilson was too much the continually pungent social and clinical investigator to get off the ground. The Memoirs of Hecate County is a vivid but also rather drastic collection of detailed inspections of American groups; but it contains one masterpiece which is at once a Marxist allegory and an indigenous piece of half-mythical American humour: The Man Who Shot Snapping Turtles.

When he allowed himself to be a purely imaginative writer, he had the shrewd, tough, richly pictorial and inventive gift of the American comic tradition.

His feelings for the minor humorists in England and America and his pleasure in puppets was a sign of a lasting boyishness. He was a character large enough to be many kinds of man, energised by books, appeased by continual writing, and always a splendid handful.

New Statesman

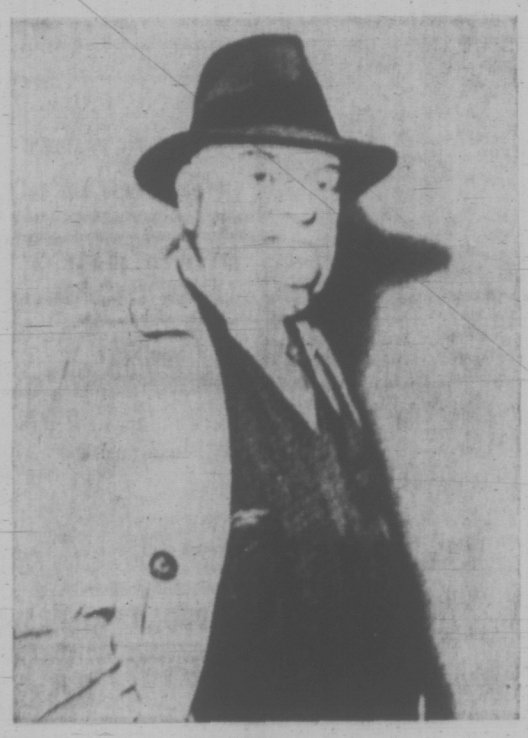

WILSON
. . . gift of ubiquity

A great new economic artery is at stake

The Fight for a Pipeline

THE TORONTO STAR
An Editorial

A century ago the strongmen of U.S. and Canadian business battled for control of our first nation-building enterprise: the Canadian Pacific Railway. Today they lobby and scheme for control of a great new economic artery: the Mackenzie Valley pipeline. This 48-inch pipe would draw American natural gas from Alaska's north slope and Canadian natural gas from the Mackenzie Delta and carry it 1,500 miles down the Mackenzie Valley to Edmonton. From there it would flow to huge markets in central Canada and the western U.S.

* * *

This time, though 12 of the 16 private corporations so far involved are American, Canada's bargaining position is strong, and Energy Minister Donald Macdonald has decreed that majority ownership of this pipeline must be Canadian. Encouragingly, the publicly owned Canada Development Corporation has said it will "definitely invest."

But there are two urgent questions to be raised. The first is whether majority ownership alone will provide the safeguards Canada needs, or whether we should insist on Canadian control. The second is whether, if we do insist on Canadian control, we have the capacity in this country to raise the necessary funds.

Majority ownership means you own 51 per cent of the shares. It does not necessarily mean you control a company. If Canada's 51 per cent of the pipeline shares were widely dispersed among the public, a group of American companies could still hold control.

That might be all right if the long-range aims of U.S. energy corporations and Canada's national interests were identical. But a number of Canadian nationalists insist that they are not the same and that Canada must control the pipeline.

What is this built-in Canada pipeline to be for? For U.S. corporations, it will be a vehicle to carry American gas from Alaska to power-hungry utilities in the United States. Canadian usage, to them, will be secondary. If those U.S. businessmen influence the incorporation of the pipeline company and install the first directors, says Liberal MP Ian Wahn, "it will be virtually impossible for Canadians ever to regain practical control."

As Mr. Wahn sees it, "the pipeline's basic purpose is to transport gas from northern Canada to meet requirements in the southern Canadian market. To the extent that we have more than enough gas to meet our needs, we should be happy to share it with our American friends. To the extent that we have excess pipeline capacity, we should make space available for U.S. gas on reasonable terms."

* * *

He therefore urges that the pipeline company be initially incorporated as a crown corporation, that financing be arranged through Canadian investment houses, electing directors who would be nominees of Canadian shareholders.

It's estimated the pipeline will cost a total $5 billion. Of this, $4 billion would be raised by debt financing — the sale of bond issues to insurance companies and financial institutions the world over. That leaves $1 billion to be raised by the sale of shares over two years. This is the billion that will determine the ownership and control of the pipeline company.

Pipeline shares could be sold in these proportions: 25 per cent to the Canada Development Corporation; 26 per cent to other Canadians, with strings attached to keep these shares from passing into foreign corporate hands; 49 per cent to the energy corporations that will supply and sell the natural gas.

Under this formula, Canadians would have to raise $500 million.

Ottawa should not underestimate its bargaining power. The first gas to flow through the pipe would be that from Alaska. It is the U.S. corporations that need to press for a quick deal. Canada can afford the time to work out an advantageous one.

The Canada Development Corporation was not originally conceived simply as an agency for the profitable management of public investment. It was seen as a tool of national development. A central role in directing a huge energy pipeline over Canadian soil would be entirely consistent with that purpose.

It was only after years of politics and chicanery that the CPR was firmly established as a Canadian institution. We should not have to wait so long for a nationalist solution in the Mackenzie Valley. We must have learned a thing or two in 100 years.

The Adorable Chessman

By SALLY VINCENT
New Statesman

That day he had the grace to turn up on time and, God knows, that was something to be grateful for.

All the famous people in America had been invited: the President, Debbie Reynolds, Lyndon Johnson, John and Yoko — everybody. There we were, the usual free-loaders, already armed with our free David Frost trip to Bermuda hold-alls and our free David Frost trip to Bermuda orchids, staring beadily around for something else to free-load, and not what you'd call a celebrity to be seen.

There was kind Uncle David wearing his best crimson suit of uncut moquette telling us how "fabulous-fabulous" it was we could come — and photographers outnumbering guests by about five to one, desperately searching for famous faces and finding none.

We have to point them out. There's a senator — nay, a black senator — and there's Kenneth Galbraith (you'd think he'd have something better to do with his Wednesday) and there's Joe Levine with his good lady and there, there is Bobby Fischer, the world, near as dammit, chess champion.

* * *

No, the distinguished looking fellow with him is Uncle David's lawyer, his minder for the day. He's part of the deal, they say, because Bobby has to be looked after.

No, the champion is the one standing like a dropped puppet, the one with the amazing eyes, dark as the undersides of mushrooms and about as reflective, the one with the 186 IQ grinding most exceedingly. No? Look, the one gobbling up all the croissants and not looking at anything. Got him!

Now we're all going to climb aboard the free David Frost trip to Bermuda jumbo jet and drink free champagne and eat free caviar. Bobby Fischer is the one with the funny walk. A sort of unsyncopated Hulot's walk. He holds his arms out from his body and holds them stiff and then his body goes slightly sideways and the legs gangle round each other and somehow he gets along and it seems like a good idea not to get too close.

Now he's sitting in his seat and he's still not looking at anything. He's not even looking at the plastic canapes as he packs them away. Glop, there goes a shrimp, chomp, two sticks of asparagus, zip, sausage on a stick. The man's a gannet. Now he's crouched like a preying mantis over his pocket chess set, little fingers pouncing and stabbing, busy as bees in a bonnet.

FISCHER
. . . tennis, anyone?

It becomes known that if you don't want your fortune told by the free David Frost Gipsy in the first-class lounge you can get up a team to be trounced by Bobby Fischer in five seconds flat. It's quite an attraction. And he's really most affable about the whole thing. He doesn't look up or anything, but then he's a genius.

The most thrilling thing about him is that, according to rumor, he can't do anything but play chess. Apparently he knows absolutely nothing about absolutely everything, except chess. He's never read a book, except about chess. It's incredible. Fantastic. Amazing. He can't even tie his own shoe-laces. He's a genius.

He just sits there, morning, noon and night and plays chess with himself. They bring him cokes and hamburgers and sometimes he goes to the lavatory and all the time, all the time, his head is bulging with chess ploys.

* * *

But wait. He also plays tennis. It's only to keep fit in order to play chess, but it is something else. In fact he's come all the way to Bermuda with Uncle David's lawyer minding his rackets, to get a nice game in the sun.

Who's he going to play with? Nobody knows. Nobody even knows where the tennis courts are. But later it is common knowledge that Bobby Fischer put on his plimsolls and his tennis shorts all on his own and went to the tennis courts, wherever they were, and stood with his bat and ball and asked other people with bats and balls if he could play with them. And they said yes. And he got his game.

Already we are all very fond of Bobby. He's so brave. Back in the jumbo, eating cakes, ruthlessly snug between the invisible shafts of his single-mindedness, he is as heroic as Linus with his blanket. The precocious baby, all brain and comfort stations. He is quite adorable.

PEARSON... World of Pleasure

HONDA

THE No. 1 VOLUME DEALER
OUTSELLS
ALL B.C.

In one year — Pearson's has grown from a small "few" motorcycles sales store to become a vast merchandising complex—second to none. In fact, B.C.'s LARGEST DEALER.

238 BRAND NEW MOTORCYCLES

Only at Pearson's — will you see row upon row of gleaming models of all the HONDAS, every color by the score and, of course, every model, almost by the dozens!

$193,000 Sparkling HONDAS

VOLUME is our BUSINESS

HONDA "DEMONSTRATOR" SAVINGS

Take advantage of the considerable savings Pearson's is able to offer on the gleaming perfect HONDAS — even if they have a few miles — it's a great opportunity!

104 HONDAS in JULY

"Be a Happy Honda Rider"

HONDA Z 50
HONDA C 70M
HONDA SL 70
HONDA CL 70
HONDA CT 90
HONDA ATC
HONDA CB 100
HONDA CL 100
HONDA SL 100
HONDA SL 125
HONDA CB 175
HONDA SL 175
HONDA XL 250
HONDA CB 350
HONDA SL 350
HONDA CL 450
HONDA CB 450
HONDA CB 500
HONDA CB 750

HONDA HELPERS
- Dave Anderson
- Bud Dakin
- Gordon Farncombe
- Greg Pearson
- Ian Rainsford
- John Roland
- Brian Soles
- Rebel

9 to 9
Sat. 'til 6

ONLY at PEARSON World of Pleasure

TOTAL DEBT CONSOLIDATION
Complete credit counselling, hoping to be of assistance with any of your other obligations at the same time—in ONE low payment.
Easy Instant Credit

ONE-YEAR GUARANTEE
Pearson's exclusive 1-year guarantee gives protection at its finest. We make every effort to ensure that our customers remain our friends—and we'll go to great lengths to justify their trust.

EVERY TRADE WELCOMED
We need selection — every make and model. It's a Pearson policy to try and satisfy everyone's requirements.

HAPPY HONDA POLICY
Just remember — one of the reasons we've grown so rapidly is that we try to be fair, as to price, trade allowance and service. We want you to be happy with us and tell your friends.

NO MONEY DOWN
Our extensive facilities allow us to just about meet every credit requirement possible—Bank terms are available too!
NO PAYMENTS 'TIL MID SEPT.

'British Columbia's Largest Motorcycle Dealer"
PEARSON
World of Pleasure Ltd.
3388 DOUGLAS • MOTORCYCLE DIVISION • 386-6424 - 382-2222
NEXT RED LION

TORONTO MARKET TRADING

In addition to Canadian Press stock reports, bond and mutual fund prices, market quotations also are supplied by the following firms or agencies: Investment Dealers' Association of Canada, Richardson Securities, Royal Bank of Canada, Pemberton Securities, A. E. Ames & Co., Annett Mackay Ltd., Bongard Leslie & Co. Ltd., and Vancouver Stock Exchange.

INDUSTRIALS

TORONTO CLOSING STOCKS
Distributed by CP
Toronto Stock Exchange—July 19

Complete tabulation of Wednesday transactions. Quotations in cents unless marked $. j—Odd lot. xd—Ex-dividend. xr—Ex-rights. xw—Ex-warrants. Net change is from previous board-lot closing sale.

Stock	Sales	High	Low	Close	Net Ch'ge
A—Ab					
Abitibi	4060	9¾	9	9⅛	+ ⅛
Acklot 71½p	200	50½	50½	50½	— ½
Acklands	2000	$10⅝	10	10⅛	+ ⅛
Acres Ltd	455	$14¾	14⅝	14⅝	— ⅛
Acres A pr	115	$44½	44½	44½	
Acres wt	355	380	380	380	+ 5
Agra Ind	400	$13½	13½	13½	
Alaska M	300	$6¼	6	6	— ¼
Alta Gas A	2800	$57¼	56¾	56⅞	+ ⅛
Alta G D p	350	$138	136	138	+ 2
Alta Nat	225	$20½	20½	20½	
Alcan	4012	$20⅛	20	20⅛	+ ⅛
Alcan pr	400	$24⅞	24¾	24¾	
Algo Cent	800	$10	10	10	
Algoma St	2274	$14⅛	14	14	
Alliance B	850	$7¼	7⅛	7¼	+ ¼
Almin 2 p	300	$35¼	35⅛	35⅛	+ ⅛
Aquitaine	1038	$25¼	24¼	24¼	— ¼
Args 260 p	25	$34¼	34¼	34¼	
Argus B pr	150	$35¼	35¼	35¼	
Argus C pr	600	$11½	11⅛	11½	+ ⅜
Asbestos	170	$21¼	21¼	21¼	
Atco Ind	10450	$12¼	12	12¼	+ ⅛
Atl Sugar	1340	56	57⅝	58⅝	
Atl Sug A	365	$15½	15⅜	15½	+ ⅛
Atl Sug w	200	140	140	140	
Auto Hard	300	$10	10	10	
Bank Mtl	8348	$20¾	20⅛	20¼	+ ⅛
Bank N S	5202	$36¾	36¼	36½	+ ½
BCon Nat	100	$15⅛	15⅛	15⅛	+ ⅛
Bartaco	900	350	330	330	—35
Bartac r	25968	6	2	2	— 3
Baton B	600	$19⅞	19⅞	19⅞	+ ⅜
Bay Mills	300	$5¾	5½	5½	— ⅛
Beaver Eng	1700	8	8	8	+ ¼
Belcher B p	260	$11¼	11¼	11¼	
Belding w	300	305	290	305	+10
Bell Can	11552	$42¼	42	42⅛	
Bell A pr	234	$50½	50¼	50½	
Bell B pr	1110	51	50¾	50¾	— ¼
Biltmore A	100	430	430	430	+ 5
Biltmore B	296	295	295	295	
Black P	300	9⅛	9	9⅛	+ ⅛
Block Bros	1650	355	350	350	
Bombrdr	935	7⅞	7⅞	7⅞	+ ⅛
Bovis C	55200	225	215	225	+10
Bow Valy	3125	32	31⅛	31½	— ¼
Bowater	300	460	460	460	+10
BP Can	1715	$15⅛	15⅛	15½	+ ¼
BP Can A	230	$69½	69½	69½	
Bramalea	1275	$5⅝	5⅛	5¼	+ ⅛
Brascan	4313	21	20¾	21	+ ¼
Bright	100	$20¼	20¼	20¼	+ ¼
Brinco	5010	$6½	6¼	6¼	— ⅛
BC Forest	200	21	21	21	
BC Prest p	100	$41½	41½	41½	
BC Pack A	311	31	30	31	
BC Pack B	25	30	30	30	
BC Sugar	540	$31⅛	31	31	
BC Phone	485	62	61½	61½	— ½
BCPh 4½ p	40	$62½	62½	62½	+2¼
BCPh 5¾ p	100	79	79	79	
BCPh 4.84	250	$16⅛	16⅛	16⅛	
BCPh 6.80	100	$24½	24½	24½	
Bruck A	233	$11¾	11¾	11¾	
Bruck B	266	$5¼	5¼	5¼	
Budd Auto	3255	$14¼	13⅞	13⅞	— ¼
Budd A w	1605	90	88⅝	89½	
Burns Fds	600	$14¾	14⅝	14¾	+ ¼
Bushnell	900	$7¾	7¾	7¾	— ⅛
C—Ce					
Cad Dev	2400	$10⅛	10⅛	10⅛	
Cad Dev b p	300	$21¾	21½	21½	+ ½
CAE Ind	2300	$19⅝	19	19	— ⅛
Calgary P	150	$25⅛	25¼	25⅛	
Calvrt Dis	2200	210	200	210	
Cambrldg	700	9	8¾	9	+ ⅛
Campeau	905	6¼	6⅛	6¼	
CD Sugar	220	$27½	26½	27½	+ ¾
Can Cem L	125	$53¼	53¼	53¼	
Can Malt	540	32	31	32	+ 1
C Packrs	500	$19	19	19	
Can Perm	1615	$17½	17⅛	17⅛	
Cdn Brew	1665	7¼	7¼	7¼	
C Cabloy	3400	$22⅝	21¾	21⅞	— ⅛
C Cable w	3170	640	630	630	—10
Cdn Can A	600	56⅝	6½	6½	
Cdn Equty	300	$11½	11½	11½	— ⅛
CGE pr	300	$30½	30½	30½	
CG Invest	970	76	76	76	
C Gldie	21714	56	54	57⅛	+ ⅜
C Hydr	1500	17½	17⅛	17	
C Imp Bank	4523	$27¼	26½	27	+ ½
C Ind Gas	6276	910	9⅝	9⅞	+ ⅜
C Intrurb p	250	9¾	9¼	9¼	+ ⅜
C Manoir	500	390	390	390	+ 5
C Marconi	2900	435	410	415	—20
C Ocidl	43909	$11⅞	9¼	11⅜	+2¾
CP Inve pr	9109	$25¼	24⅞	25¼	+ ½
CP Inve w	5470	280	260	280	+10
CP Lts	8116	$15¾	15⅜	15⅜	+ ⅛
CPL A p	300	$11	11	11	— ⅛
CPL $3. pr	500	$8½	8½	8½	+ ⅛
Cdn Salt	6300	$18	17	17¼	— ¼
Cdn Tire	215	$49½	49	49½	
Cdn Tire A	7217	$50¼	49⅝	49¾	+ ¼
C Utilties	125	$49	49	49	— ½
CUtil 6 pr	25	80	80	80	—2½
C Util w	2000	515	475	515	
CWN G 4 pr	125	$11	11	11	
Canron	500	$22¼	22	22¼	+ ⅜
Capit Div	625	60	56	56	— 4
Cara	200	$6¼	6¼	6¼	
Cassidy L	250	475	475	475	
CC Yachts	300	380	365	380	+10
Celanese	1200	435	425	430	+ 5
Celanese 1 p	250	$10½	10½	10½	
CFCN	310	$12⅝	12⅝	12⅝	
Chrysler	310	$29⅞	29½	29¼	+ ½
CHUM	434	$8¾	8¾	8¾	
CHUM B	905	$11½	11	11¼	+ ¼
Columbia	1225	195	195	195	—10
Cominco	4998	$27¼	26⅞	27¼	+
C Holiday I	515	$11¾	11⅝	11⅝	
Compro	150	390	390	390	
Comb Ins	900	$24½	23¾	23¾	— ½
Computel	1450	59¼	57⅞	59¼	+ ¼
Conn Chm	400	7⅞	7½	7⅞	
Con Bath	1400	$12¾	12⅝	12⅝	— ⅛
Con Bath w	100	54	54	54	
C Bath 68 w	300	425	410	425	+25
Con Bldg	2910	240	235	235	
Con Textile	100	435	435	435	+10
C Marbem	2300	115	112	112	+ 2
C Morlsn	3000	152	149	150	
C Rambler	500	150	150	150	
Copercorp	500	13	13	13	+ 1
Coulee	4500	11	10½	10½	— ½
Courvan	1000	14	14	14	
Craigmt	1475	815	800	810	—15
Crowbank	500	8	8	8	
Deer Horn	3000	9	8⅞	8½	
D'Eldona	2000	43	43	43	
Denison	242	$32	31¾	31¾	— ¼
Dickenn	4150	275	277	287	+ 2
Dome	126	875	75	75	— 1
D Explor	1100	81	81	81	— 6
Dunrale	1509	30	30	30	— 2
Dynasty	6425	915	910	915	
East Sull	282	230	230	230	
E—J					
Falcon C	807	$11¾	11½	11¾	+ ¼
F Mar	230	82	82	82	
Gnt Mascot	1900	480	465	475	+10
Giant YK	700	840	820	840	—10
Gibraltar	2300	910	960	910	+30
Goldray	2000	30	30	30	
Grandmc	2020	355	350	355	+ 5
Granisle	400	770	770	770	
Hallnor	100	200	200	200	+15
Hollinger	450	40	40	40	+ 1
Huds Bay	438	$20⅝	20⅝	20⅝	+ ¼
Int Mogul	1157	915	910	915	+ 5
Int Obalska	500	28½	28½	28½	
Iron Bay T	300	345	345	345	
Iso	200	185	185	185	
Jonsm	19500	11½	10	10	— 2
Jorex Ltd	3800	130	127	127	— 3
Joutel	1000	32	31	31	
Dale-R	25	$8½	8½	8½	
Dawson D	330	$7½	7½	7½	— ⅛
Debnid B	300	$80½	80	80	— ½
Delta Ben	200	$7⅛	7⅛	7⅛	— ⅛
Distl Seag	6510	$36½	35¾	35¾	— ⅜
Doman I	700	$14⅝	14⅝	14⅝	+ ¼
Dome Pete	1570	$40⅜	39¼	39¾	+ ⅛
D Bridge	370	$30½	30	30½	+ ⅜
D Citrus	1000	11	11	11	
Dofasco	2739	$26½	26⅛	26½	+ ⅜
Dofasco p	30	$73½	73½	73½	
Dom Glass	250	15	15	15	— ¼
D Glass pr	100	16	16	16	
D Strs	10970	17	16⅞	16⅞	+ ⅛
Domtar	6470	$14⅜	14¼	14¼	— ⅛
Domtar pr	21	$13¾	13¾	13¾	
D Textile	500	$31¼	31	31	— ¼
Donlee M	500	6½	6⅛	6⅛	— ⅛
Douglas L	100	280	280	280	
DR GLtd	1500	9¼	9¼	9¼	
Du Pont	404	$28½	28⅛	28¼	
Dusfbane	235	6¼	6¼	6¼	
Dylex D A	1930	$15¾	15	15	— ¼
Estn Can S	125	15	15	15	— ½
E-L Fin	500	8⅝	8½	8⅝	
E-L Fin w	400	320	320	320	—10
Electro K	150	325	325	325	—20
Elect	10465	$17⅞	17½	17¾	
Emco	100	6	6	6	+ ⅛
Erie D	25	$7¾	7¾	7¾	
Exquisite	100	465	465	465	—10
F—J					
Falcon	4292	$53½	53	53	— ½
Fed Diver	400	110	110	110	
Fed Grain	2140	$8⅞	8¾	8¾	— ⅛
Fields S	250	18	18	18	
Finning T	100	22	22	22	
Fleet Mfg	4850	165	160	165	+ 5
Fleetw'd	225	$19¼	19	19¼	+ ¼
Foodex S	200	$20¾	20½	20½	
Ford Cnda	59	892	92	92	
F Seasons	3150	59	8¾	8¾	— ¼
F Sea A pr	1500	$11	10⅞	10⅞	— ⅛
FPE Plan	400	19	19	19	
Fruehauf	75	32	31½	31½	+ 1
Gaz Metr	220	480	480	480	
Gaz Ste pr	70	570	70	70	
Gaz M63w	900	55	53	55	+ 3
Gdn Mang	2000	59	9	9	+ ¼
Gen Distrb	645	29	28	29	+1⅜
GWC	126	$21½	72½	72½	+ 1
Genstar L	1000	$14⅞	14⅝	14⅝	+ ¼
Genstar L w	240	465	465	465	—25
Glendale	1600	$11⅛	11⅛	11⅛	+ ⅛
Glengair	4700	190	185	185	
Gleng U	500	$6½	6½	6½	
Gold Crest	620	$8⅛	8	8	
G McKay A	300	$7⅞	7⅞	7⅞	
Graft G	1250	$28¼	28¼	28¼	
Greb I B	100	9¾	9¾	9¾	
GL Paper	410	16	16	16	— ¼
GL Pap w	100	275	275	275	
GL Power	200	$19⅝	19⅝	19⅝	— ⅛
G NCapital	200	9¾	9¾	9¾	
Gt WLife	650	$67½	66½	67½	+1¾
Gt West S	2600	8½	8¼	8½	
Grey G	500	295	295	295	+20
Greyhnd	3600	$22¼	22	22	
GS WCI A	25	$16¼	16¼	16¼	
GSW Cl B	110	$16⅞	16⅞	16⅞	— ⅛
Guar Trst	600	$13½	13⅜	13½	
Gulf Can	5051	$33⅞	33⅜	33½	+ ¼
H Group	410	$16⅝	16⅝	16⅝	+ ⅛
Ham Tr	200	$14⅛	14⅛	14⅛	+ ⅛
Hardee	1400	130	130	130	
Hard Carp	130	23	23	23	+ ½
Hard Crp A	2750	$22½	22¼	22¼	
Harlequin	5100	8½	8½	8½	
Harris J S	500	330	325	325	— 5
Harveys F	2970	105	105	105	— 5
Hawker S	1000	450	440	440	
Hays Dna	1555	$21⅞	21⅝	21⅞	+ ¼
Hedway C	700	450	440	450	+10
Home A	1258	322	317¼	319¾	— ⅛
Home B	159	530½	30½	30½	
Horne Pit	1200	325	325	325	+10
H Bramor	200	7½	7½	7½	
Hoden DH	4550	7	6½	7	+ ½
H Bay Co	3425	$17¼	17	17¼	+ ⅛
H BOil Ges	1848	44	43½	43¾	+ ½
HB Oil G pr	185	$53¼	52¾	53	+ ½
Huron Erl	200	$28⅛	28⅛	28⅛	+ ⅜
Husky Oil	2810	$14⅞	14¾	14¾	
Husky A pr	50	$42¾	42¾	42¾	— ⅛
Husky D w	100	420	420	420	— 5
Husky E w	700	490	485	485	—15
IAC	705	19	19	19	
IAC w	300	800	800	800	—10
Imasco	1167	$24¼	24¼	24¼	+ ¼
Imp Gen	1800	$6⅛	6	6⅛	+ ¼
Imp Gen w	3600	135	130	130	
Imp Life	70	$101	101	101	+ 1
Imp O	12073	38	37½	37¾	+ ½
Inc Dis w	2335	40	40	40	
Indel Can	655	$14½	14	14	
Ind Adhes	685	18	18	18	+ ⅛
Inglis	100	$18¾	18¾	18¾	— ½
Inland Gas	1840	$14	13⅝	14	+ ⅛
Inland G p	260	$14⅞	14⅞	14⅞	
IBM	75	$385	384	384	+ 4
INickel	32332	$30¼	30	30⅛	+ ⅛
Int Util	5176	$43¾	43	43	+ ½
Int Util A	105	$51¼	51¼	51¼	— ¼
Interpool	210	$17¾	17¾	17¾	
Int Div	300	370	365	370	— 5
Intpr Pipe	9910	$29¼	29	29	— ¼
Int Pipe w	1885	$13⅝	12⅞	13¼	+ ¼
Ipsco	11014	$14⅞	13⅝	14⅛	+ ¼
Ipsco p	200	542	41½	41½	+1⅜
Inv Group	200	9	9	9	
Inv Grp A	2989	9	8¾	8⅞	+ ⅛
Inv Grp $ p	110	$20½	20½	20½	
Irwin Toy	500	$12½	12½	12½	— ¼
IW Cind	100	275	275	275	—10
K—N					
Kaiser Re	1050	295	290	295	+ 5
Kaps Tran	3400	11	10¾	10⅞	+ ⅛
Keeprite P	6300	$19	18⅞	19	— ½
Kelly D A	225	$7½	7½	7½	+ ⅛
Kelsey H	800	10	10	10	+ ¼
Kelvinatr	100	8¾	8¾	8¾	+ ¼
Kenting	500	$13⅛	13⅛	13⅛	
Koffler	425	$16⅞	16⅞	16⅞	+ ⅛
Koffler A p	1300	$9⅝	9	9	— ⅜
Koffler w	2900	665	630	640	—30
Labatt	3060	29	29	29	+ ¼
Labatt pr	649	29	28¾	29	
Laidlaw M	3875	$12⅝	12	12⅝	+ ⅜
Laidlaw A p	125	$36¾	36½	36¾	— ¼
LOnt Cem	4800	350	345	350	+ 5
Laura Sec	100	$11¼	11¼	11¼	+ ⅛
Lau Fin	100	$12⅞	12⅞	12⅞	+ ¼
Lau Fn 6¼	225				
Lau F 2.00	210	$26½	26½	26½	
Leigh Inst	2615	9¾	9⅝	9½	+ ⅛
Leons Frn	200	$12½	12½	12½	
Life Inv w	300	105	105	105	
Lincoln Tr	1750	17	17	17	+ ¼
Livingstn	100	9⅝	9⅝	9⅝	— ⅛
Living pr	175	$38½	38	38	+ ¼
Living w	99	600	600	600	
Lob Co A	282	56⅞	67⅞	67⅞	
Lob Co B	401	57½	7	7⅛	+ ⅛
Loeb M	315	440	435	440	+ 5
Mclan H A	1865	$15½	14½	15¼	+ ½
Mclan H B	100	$14⅞	14⅞	14⅞	+ ⅛
MW Cable	100	$17½	17½	17½	+ ⅛
MB Ltd	5455	$25½	25	25½	— ⅛
Magna El	700	$7½	7½	7½	
Magnason	760	$13⅜	13½	13⅜	+ ⅛
Magnetics	4300	140	125	140	+15
Major H.D.	1300	270	265	265	—10
M Lf Mills	378	$15⅞	15⅞	15⅞	— ⅜
Maritime	364	$22	22	22	
Markboro	400	57⅞	7¼	7⅜	+ ⅛
Mkbro w	16075	45	40	40	— 5
Mas-F	36678	$15	14⅝	14⅞	+ ¼
McLaghin	200	$15¾	15¾	15¾	
McLagn w	200	850	850	850	+25
MEPC w	400	320	310	320	+ 5
Melchers	550	$8⅛	8	8	
Mercantil	825	$23½	23¼	23¼	
Met Stores	1060	$21¼	21	21	— ⅛
Met Trust	340	$19	19	19	+ ¼
MICC	1080	$26⅞	25½	26⅞	+1½
Microsyst	241	56⅞	6¼	6⅞	
Molson A	4397	$27⅞	27½	27½	— ⅛
Molson B	352	$27¼	27¼	27¼	+ ¼
Mnt Trst	125	$18¾	18¾	18¾	+ ½
Moore	1443	$27¼	27	27	
Morse B pr	100	$35¾	35¾	35¾	
MTS Inter	4600	120	115	115	+ 5
Murphy	100	$18⅝	18⅝	18⅝	— ⅛
Nabrs Dlg	100	$11½	11½	11½	
NaChrs I	3300	8⅝	8½	8½	
Nat Drug	300	8	7⅞	8	
N Nuring H	100	200	200	200	
Neonex	2510	5¾	5⅝	5⅝	— ⅛
NB Tel	839	$13¾	13⅝	13¾	+ ⅛
N Provid D	700	40	40	40	— 1
Nfld LP	235	512	11¾	11¾	
Noranda	6965	$36½	36¼	36¼	— ⅛
Nordair L	200	54⅝	6¼	6¼	— ⅛
Nor Ctl G	9233	$11⅞	11½	11¾	+ ⅛
Nor Cl A p	100	518	18	18	
Nor Ctl B p	420	$25⅛	24⅞	25	
Nor Ct 150 p	425	$25⅛	25	25	
Nor Ctl w	300	495	485	495	+20
NSI Mark	900	$12⅞	12⅝	12⅞	+ ¼
NuWest D	325	5⅝	9½	9½	— ¼
NWL Fin	1214	300	290	290	—15
O—S					
Ocidl P	86332	$19¼	15⅝	18⅝	+3⅛
Oceanus I	400	300	300	300	
Oil Patch	200	280	280	280	— 5
Okanagan	700	$12⅝	12⅛	12⅝	+ ⅜
Ontario Tr	362	$7½	7½	7½	
OSF Ind	12250	$9¼	8¾	9⅛	+ ⅜
Oshawa A	3850	$11⅛	11½	11⅝	+ ⅛
Overind 2 p	400	340	340	340	—10
Pac Pete	2438	$39½	38⅝	39¼	+ ½
Pac West A	556	$23	23	23	— ½
Pancana	7700	323	310	315	— 5
Pan Ocean	600	$16½	16½	16½	
Pembin A	100	56⅞	6⅞	6⅞	
Pembin B	500	56⅞	6¾	6⅞	+ ⅛
Pemb D p	230	$25¾	25½	25¾	
Penningtn	300	$16	16	16	— ½
PC Jwl A	1100	$17½	17⅜	17½	+ ⅜
PDept S	30580	$11⅛	10½	11⅛	+ ⅜
Petrofina	200	$25¼	25¼	25¼	+ ¼
Phillips Cb	500	$11¼	11⅛	11¼	+ ⅜
Pitts Eng	4250	$18⅝	18	18⅝	+ ⅜
Pow Corp	5012	12	11¾	12	+ ¼
Pow Crp pr	35	531	31	31	
Pow C S pr	400	$12⅛	12½	12½	+ ⅜
Pre Cable	3300	521	20¼	21	+ ⅜
Price Com	3941	59	8¾	8⅞	+ ¼
Que Tel	300	$15½	15⅛	15½	— ¼
Rnk O A	21315	525	24¼	24⅝	+ ⅜
Readers D	2800	523	22¼	22¾	+ ¾
Realty CA	200	$6½	6½	6½	
Reed Ostr	402	$11½	11½	11½	+ ⅛
Reichhold	1250	$19½	19⅛	19½	+ ⅜
Reich wt	325	$11½	11¼	11½	+ ⅛
Reid Litho	25	$41½	41½	41½	
Reitman A	400	$30¼	30	30	+ ¼
Revelstk	288	518	18	18	+ ¼
Rileys D	225	225	225	225	
Rolland	300	465	450	465	+25
Ronald Fd	1150	$19⅞	19⅞	19⅞	+ ⅜
Rothman	900	$23¼	23	23¼	— ¼
Rothmn w	1900	740	735	740	+ 5
Rothm A p	50	990	90	90	
Rothm 2p	1125	$23½	23¼	23½	
Roy Bk	10589	534	32⅝	33½	+1⅛
Royal Trst	1415	$39¾	39	39½	
Ryl T M	2100	$14½	13½	13½	
Russel A	7075	518	17⅝	17⅞	+ ⅜
Russl H p	2400	$35½	34½	35½	+1¼
StL Cem A	25	$42⅝	42⅝	42⅝	
St Maurice	5800	105	100	100	— 5
Sandwell	700	385	360	370	—20
Sayvette	5650	56½	6	6½	+ ½
Schmdt b p	950	510	9¾	9⅞	— ⅛
Scintrex	100	255	255	255	+10
Scot York	2200	516	16	16	
Scot Lasal	600	56	5⅞	5⅞	— ⅛
Scot Mls pr	700	581½	8¼	8¼	
Scot Paper	175	$24¾	24¼	24¾	
Scotts	100	$18⅞	18⅞	18⅞	
Scythes.	100	521	21	21	— 1
Selkirk A	200	24⅝	24⅝	24⅝	+ ⅜
Shaw Pipe	600	513	12⅞	13	+ ¼
Shell Inv p	774	545	45	45	
Shell Inv w	3300	$25⅞	24⅞	25⅞	+ ⅜
Shelly A	2585	544	45	46	+ 1
Shulty's	1200	56	5⅞	6	+ ⅛
Sifton Pro	300	56⅝	6⅛	6⅛	
Silverwd A	240	$14¼	14¼	14¼	
Simpsons	2647	536	25⅛	25¾	— ¼
Simsons S	135	539	38	39	+ 1
Sklar M	1900	56	5¾	6	
Sklar W	290	415	415	415	
Skyline H	510	513	13	13	
Slater Stl	567	$11½	11¼	11½	
Slat WC	13334	$10¼	9⅞	10¼	+ ⅛
Southam	2615	829	24½	25	+ ½
Stafford	900	55	475	5	+25
St Brodcst	100	$15⅝	15⅝	15⅝	— ⅜
St Paving	650	$15¾	15¼	15¾	+ ⅜
Stelco	3572	$34¼	34⅛	34⅛	— ⅛
Steelley I	500	$11¼	11¼	11¼	— ⅛
Steinbg A	75	$26⅛	26	26⅛	
Steintron	350	455	455	455	—15
Stuart Hs	700	450	450	450	—25
Stuart Oil	100	58	8	8	— ¼
Supreme C	1000	100	100	100	
T—Z					
Tamblyn	175	527	27	27	+ ½
Teledyne	100	475	475	475	+50
Texaco	4700	$51¼	51	51	
Texas G	11765	517	16⅞	16⅞	+ ⅛
Thom Nes	325	539	39	39	
Tone Craft	3350	$21½	20¾	21½	+ 1
Toromont	2400	220	215	215	— 5
Tor Dm Bk	1783	$32⅝	32	32¾	+ ½
Tor Star B	1350	547	46¾	47	+ ¼
Trader A p	100	522	22	22	
Trader B p	50	$28½	28½	28½	— ⅛
Trader 65 w	3075	305	285	305	+20
Trader 66 w	100	625	625	625	+10
Trader 69 w	900	640	640	640	+15
Transair	2975	420	410	415	+10
Trnsair w	2000	200	195	200	+20
Tr C Glass	300	9½	9½	9½	+ ¼
Tr Can PL	1756	$44¾	44¼	44½	+ ⅜
Tr Can Pl p	300	$40⅜	40	40	— ¼
Tr Can A pr	31	582¼	82¼	82¼	
Tr Can C pr	3220	555	54	55	+ ⅜
Tr Can W	770	$13¾	13½	13¾	+ ¼
Transglob	300	115	115	115	
Trans Mt	1375	$22⅞	22¾	22¾	
Trimac	750	$11¼	11	11	— ⅛
Trizec Crp	600	517	17	17	
Trizec w	4300	49	48	49	— 1
Turbo R	1200	165	160	165	+ 5
Uap In

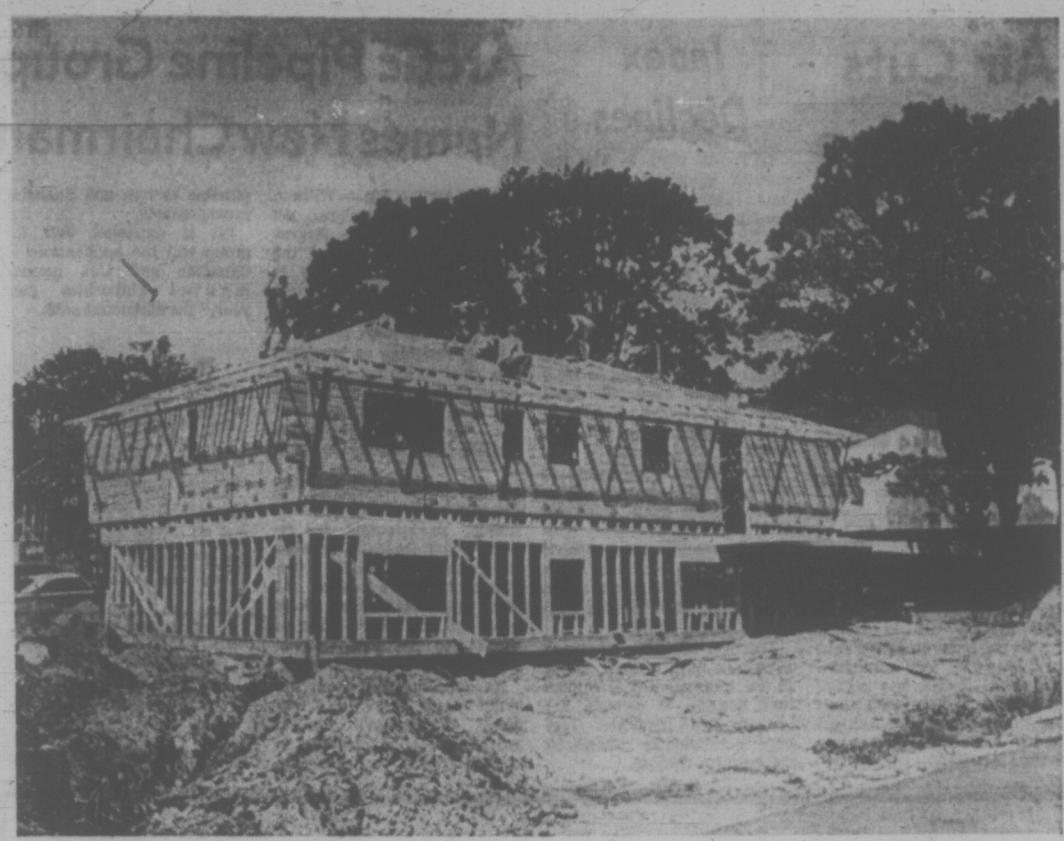

VICTORIA'S HOUSING BOOM is taking toll in terms of vacancies. The capital region has the highest per centage of vacancies for new homes in all Canada at 69 per cent as of June 1. Vacancy rate for apartments is also highest in Canada.

Kaiser Trims Loss In Second Quarter

VANCOUVER (Special) — Kaiser Resources Ltd. had a net operating loss of $2,587,000 for the second quarter of 1972, or 26 cents per common share, on sales of $17,585,000, said S. A. Girard, president and chief executive officer.

For the first six months of 1972, the company's net operating loss was $6,358,000, or 64 cents per share, on total sales of $35,069,000, Giard said. Last year the results for the first six months were a net loss of $13,085,000, or $1.31 per common share, on sales of $28,966,000. For the second quarter of 1971, the loss amounted to to $6,708,000, or 67 cents per share.

HURT BY STRIKE

"Our second quarter results for 1972 were severely affected by the Japanese seamen's strike that extended to ocean coal carriers on May 5 and was settled last week," Girard said. "For the three-month period, coal shipments to Japan totalled 841,735 long tons. On June our stockpile of 600,000 long tons of coking coal at our Roberts Bank port facilities included approximately 380,000 long tons which otherwise would have been shipped to Japan if the seamen's strike had not occurred.

"Under the recent amendments to our long-term sales contract with Mitsubishi Corporation," Girard said, "those 38,000 carry-over tons are being scheduled for delivery to Japan, in addition to the 4.5 million long tons covered by the new agreement, at the price in effect under the prior interim agreements that expired on June 30."

"During the past few weeks," Girard said, "we completed several important steps that provide Kaiser resources with a solid base for improvements. The major development was reaching the new agreement with Mitsubishi Corporation which amends our long-term coal contract as announced earlier. Also, as previously announced, we have extended our repayment schedules for $10.6 million of debt maturities, increasing our short-term revolving credit by $5 million and extending its maturity from September 30, 1972, to December 31, 1972.

"Based on recent coal production at our mine and processing plant," Girard said, "we are confident of our abilities to meet the new contract requirements for tonnage and product specifications."

"Over the next several months," Girard said, "we will be continuing our discussions with Mitsubishi and the Japanese steel mills regarding their possible equity participation in Kaiser Resources. It is still too early to anticipate the results. If we reach an equity agreement with the Japanese, we will then finalize programs for reducing Kaiser Resources' long-term debt and for offering our Canadian shareholders a fair and reasonable opportunity for their additional equity participation."

CP Air Announcement

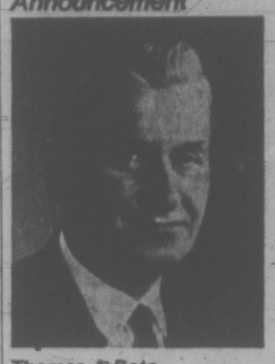

Thomas J. Bata

Election of Thomas J. Bata of Toronto to the Board of Directors of CP Air is announced by Ian D. Sinclair, Chairman. Mr. Bata replaces N. R. Crump who retired from the directorate recently. Mr. Bata is Chief Executive of the Bata Shoe Organization, the world's largest shoe manufacturing and marketing group. He is Chairman of the Board of Bata Shoe Financial Corporation of Canada Ltd., President of Bata Limited and a Director of IBM Canada Ltd. An executive who travels widely, Mr. Bata is active in many Canadian and international business and cultural organizations.

City Vacancy Rate Soars

By AL FORREST
Times Business Editor

Victoria's housing boom has begun to take its toll in terms of the highest vacancy rate for new homes in the country.

Victoria, as of June 1, had a 69 per cent vacancy rate for new homes constructed this year.

Second highest vacancy rate is Winnipeg where 59 per cent of new homes constructed are vacant.

All other areas across the nation reported a vacancy rate of 34 per cent or less. Vancouver's vacancy rate for new homes is 11 per cent.

Main reason for the high vacancy rate is the great increase in home construction in the Victoria area.

Housing starts are 42 per cent above the 1971 rate.

The Victoria building boom has also included duplexes, apartments and other multiple family accommodation, constructed at a rate 20 per cent above 1971.

This also results in the highest multiple family vacancy rate — 50 per cent as of June 1.

Second to Victoria in multiple family vacancies is the Kitchener area at 41 per cent. The remaining centres record a vacancy rate of 36 per cent. or less with Vancouver recording a multiple-family vacancy rate of 12 per cent.

The national average for single family vacancy rates is 20 per cent with the average vacancy rate for multiple-family accommodation being 23 per cent.

While sales are beginning to catch up with the single home vacancy rate in Victoria, the continuing housing boom in Winnipeg may push that city into first place in terms of single home vacancies before the end of the summer.

Meanwhile, the market for duplexes and other multiple-family accommodation is extremely soft in Victoria for the immediate future with many vacancies to fill before more structures will be required.

* * *

The economy of British Columbia continues to roll along at a brisk pace despite the continuing troubled labor situation.

Despite a stubborn unemployment problem hovering around the 8 per cent level, the gross provincial product is expected to be up 1½ per cent in 1972, matching the performance of 1971, which was not a troubled year for labor negotiations.

Retail spending, at $300 million plus per month, is also 12 per cent above the 1971 level.

Capital spending by the forest industry continues to be paramount, with an estimated $363 million being invested in new buildings and equipment during 1972.

* * *

Noranda Mines Ltd. of Canada has announced it will voluntarily place a majority of Australians on the board of directors of its Jim Jim uranaium mine in Northern Territory, Australia, which is expected to go into production soon.

As well, Noranda will sell Australians a 50 per cent interest in the mine.

Noranda is 93 per cent Canadian-owned. The Jim Jim deposit, about 140 miles east of Darwin, is one of three major uranium deposits in the territory.

* * *

The Fisheries Association of B.C. says last month's oil spill at Cherry Point was a drop in the ocean compared to what can be expected in future.

Last month 350 gallons of oil came ashore at White Rock and Crescent Beach resulting in clean-up costs of less than $50,000. (Property damage costs are still being assessed.)

The fisheries association says a federal government study has predicted a major oil spill at Cherry Point of 20,000 tons of crude oil at least once every 20 years.

Estimated clean-up costs and property damage for a spill that big . . . $30 million.

Fish Thief Sent Back To Market

PARKSVILLE (CP) — An Edmonton man, Edward Ross Andrews, has received a unique sentence after he pleaded guilty to stealing a tin of fish from a supermarket.

After Andrews said he couldn't pay a heavy fine and the Crown agreed it wouldn't profit from sending him to jail, Judge A. P. Musgrave imposed a $5 fine and ordered Andrews to work at the supermarket for a month.

He'll be employed sweeping the store's parking lot.

business

Micro-Conex

A new Canadian company, Micro-Conex International Ltd. of Toronto, has been formed to promote and assist merchants with foreign customers.

Micro-Conex will establish a library of Canadian construction products which will be photographed on microfilm and placed in architects and engineers offices abroad to encourage purchases from Canadian firms.

The Caribbean is the first major target of the company.

Pizza Patio

Pizza Patio Management Ltd. of Vancouver reported a net loss of $14,779 or 2¼ cents per share for the fiscal year ending April 30.

This compares with a profit of $19,571 or 3 cents per share last year.

President Jeffrey Barnett said sales were up this year to $1 million from $779,102 last year and the deficit was a result of expansion, including three Patio Pizza shops in the Toronto area.

Annual general meeting of the company will be held in Salon B of the Rembrandt Hotel, Vancouver, at 10:30 a.m. July 31.

Columbia Cellulose

Columbia Cellulose Co. Ltd. reports a loss in the first half of 1972 of $7,386,000 on sales of $58,892,000, not including any income tax benefits.

The company's 1971 first half loss was $4,359,000, after a tax credit of $3,870,000, on sales of $37,814,000.

The company said in a statement that an increase of $8,536,000 in sales in the second quarter of this year over the first quarter was the result of increased kraft pulp sales volume, and both increased volume and higher sales prices in lumber.

The statement said the increase of $21,078,000 in sales in the first half of 1972 over the same period in 1971 has resulted in substantial inventory reduction, primarily in kraft pulp, with inventories now approaching "desirable levels."

Alberta Gas

Alberta Gas Trunk Line plans to start charging its customers next year for a portion of the payable income tax that has been deferred since the start of operations.

President R. S. Blair said the deferment of taxes has helped keep costs low to consumers in the U.S. and Canada with the company's natural gas services costing about 16 cents a thousand cubic feet.

The annual report showed a net income of $11,399,000 or $2.63 a common share on a gross revenue of $56,351,000 in 1971.

In the previous year, earnings were $9,982,000 or $2.63 a share on a gross of $45,469,000.

Westcoast

Westcoast Transmission Co. Ltd. had a profit of $8,669,410 for the first six months of 1972, up from $3,566,282 for the corresponding period in 1971.

Earnings per share for the period advanced to $1.04 on 8,361,210 shares in the first half of this year, from 53 cents on 6,707,564 shares last year.

Revenue rose 49 per cent to $60,650,000, with average-day sales volume increasing from 753 million cubic feet in the figst six months of 1971 to 1,020 million this year.

Ulster

Ulster Petroleums Ltd. has sold its working interest in six Arctic exploration permits to Atlantic Richfield Canada Ltd.

The permits, for a total of 206,232 acres on South, Ellesmere and Kent islands, were sold for $300,000 as well as $41,200 in returned work deposits. Ulster also retained a 5-per-cent gross over-riding royalty on the properties.

E. P. Kenney, president of Ulster Petroleums, also announced 623,262 acres of exploratory permits on Ellesmere island had been farmed out to Forest Oil of Canada Ltd.

CITY OF VANCOUVER
LAWYER
THE POSITION:
To perform professional legal work related to municipal administration involving litigation, investigation of claims, drafting amendments to by-laws, and advising departments on various legal matters.
QUALIFICATIONS:
Membership in the law society of B.C. Preferably some experience in general practice.
SALARY:
$1,005 to $1,206 per month plus employee benefits.
APPLICATIONS:
Must be obtained from, and returned to the Acting Director of Personnel Services, Room 206B, 453 West 12th Avenue, Vancouver 10, B.C. as soon as possible. Please quote Competition P-8118.

FINE GOBLETS
-REPAIRED
ALLIED GLASS
VICTORIA
388-5108
"Anything in Glass"

OPEN HOUSE - Thurs. 2 - 8 p.m.
8123 ALEC ROAD
(Off West Saanich Rd. 2nd turning to right past Mt. Newton X Rd.)

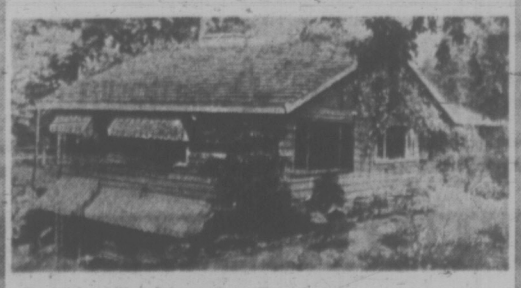

See this delightful rustic, all cedar (no painting ever) family home on 1.07 acres. Charming mountain view. Total seclusion. Near Brentwood (fishing) Ardmore (golf). Beautiful high exposed beam living and dining rooms, 3 huge fireplaces, 3 bedrooms, 3 baths, den and rec. room. Dbl. garage. Sundeck, patio, circular drive. 2½ yrs. old, $59,950. For prior viewing call:

Eleanor Sanderson
Res. 384-9610
Off. 388-4271

John Bishop
Res. 656-2308
Off. 479-1667

J. H. Whittome & Co. Ltd.
706 FORT ST.

CONDOMINIUM
Suites for Sale
Open to View
MON.-SAT. 2:00-4:00
198 GORGE ROAD WEST
WILLOW COURT
Large 2-Bedroom Luxury Accommodation at Minimum Prices
From $21,000
Trade Your Home
For Full Market Value
To View By Appointment Only
415 LINDEN
"FAIRLYN"
Quiet location, close to bus, shops. Very deluxe 2-bedroom suites.
Prices from $23,900
WHYTE & GOWER
Oak Bay Properties Ltd.
2227 Oak Bay Avenue
592-2407

Faircliff

"Victoria's Only Garden Condominium"
Over 2 Acres of Natural Landscape
1 BEDROOM $16,900 to $22,500
2 BEDROOM $23,900 to $31,000
OPEN HOUSE
DAILY 12 - 8 SUNDAY 12 - 5
1433 Faircliff Lane off Fairfield Rd.
385-8822
DAWSON developments limited

This Saturday In Weekend Magazine

Canada's Finest Yacht

Built at a cost of $225,000 in 1971, the Bonaventure V has proved to be Canada's most outstanding yacht. In Weekend Magazine this Saturday, Andy O'Brien tells of Bonny's impressive record. He also gives a first-hand account of her performance in this year's Susan Hood overnight race, notorious for varying weather and navigational problems.

Beneath The Ocean Floor
Their work is tough and their world is black, but Cape Breton coal miners like it that way. Don't miss Gerard Vallieres' story of what it's like in a coal mine. Complete with photos by Wamboldt-Waterfield.

Numerology?

It's an ancient and mystical science from which skilled persons can discover the potential of any relationship Read all about Numerology, this Saturday in Weekend Magazine.

Meals In A Skillet
Margo clues you in on some perfect hot meals for summer that can be made in one pan — the skillet.

Doyle
Tells of the talented Irene De Rocha who has been whittling since she was only five, and has made all kinds of beautiful things for her home.

Subscribe Today and Receive Dependable Home Delivery
VICTORIA TIMES

MUTUALS

TUESDAY

	bid	aksed
Acrofund	146	161
All Cdn C	829	906
All Cdn D	914	999
All Cdn V	416	455
Amer Grth	651	715
And Eq	500	546
As In	586	592
Can Grth	584	642
Canagex	1064	1150
Cdn G En	1393	1531
Cdn In	500	548
Cdn S A G	714	780
Cdn Tstd	500	549
CSM Japan	1024	1125
Cap Grth	1063	1090
Col Mut	648	733
Com Intl	1425	1566
Com Intl Lev	384	422
Com Ven	774	851
Cor In	604	60
Cor In Stk	512	559
Dom Com	594	640
Drey Inc	1261	1382
Drey Intl	1277	1399
Eaton Vlk	371	21
Edu Eq	764	804
Ex Fund Cda	601	659
Ex Intl In	286	
Fras Grth	341	375
GIS Com	1150	1264
GIS In	414	457
Grth Eq	796	863
Har Grth	720	789
In Grth	800	879
Inter Income Fund	422	464
Inter Gr Fd	573	630
Inter En Fd	237	260
Mut Ac	583	641
Mut Bd	1076	1183
Mut Grth	511	562
Mut In	514	565
Natrusco	1528	1588
Nat Re	698	763
N.W. Eq	688	756
N.W. Fin	517	568
N.W. Grth	572	629
Pac Comp	769	
Pac Div	606	
Pac U.S.	463	
Prud Grth	661	722
Pac Res	310	
Pac Ref	505	
Reg Grth	978	1075
Reg Ven	470	516
Roytund	669	696
Temp Grth	730	798
Timed In	835	
Un Ac	540	593
Un Hor	360	396
Un Amer	227	249
Un Ven	437	480
Un S Eq	796	874
Western Grth	667	733
AGF Spec	338	343
CPI Com	12½	13
Guard Grth Pfd	9½	9¾
Joliy Jum C	160	165
BONDS		
Government of Canada		
Do 4¼ 72	99.95	100.05
Do 5¼ 73	100.10	100.30
Do 8 74	10[illegible]	10[illegible]
Do 5½ 75	96¾	97¼
Do 3¼ 76	86¾	87½
Do 7 77	100½	100⅞
Do 4½ 83	78	78¼
Do 6½ 95	91½	92½
CORPORATIONS		
Alta Gas 8 91	96½	97½
BKNS 6¾ 92	95	96
Bell 8 93	96½	97½
Do 8 80	99½	100
Do 8¾ 93	99	99½
BCFP 3¼ 92	105	—
BC Tel 7¾ 95	94	95
Do 9¼ 90	105	—
Do 9¾ 92	107	109
Do 8½ 94	98½	—
C Utl 8⅜ 92	98½	99½
Con Gas 8 92	97½	98½
Cal Pow 8½ 93	100½	101
Falcon 7¾ 91	91	93
Gulf 8⅜ 91	103	105
Imp O 7¾ 92	94	96
INCO 8⅝ 91	101	102
Noran 9¼ 90	105½	—
PacCen 8½ 94	98	—
RoyBk 7 91	96½	97½
SSR Acc 8¼ 92	101½	102½
TrGr 9 91	100½	101½
TCP 9 91	102	104
TDBk 7¼ 97	94½	95½
UAC 7.60 74	98	—
Wstcst 8 91	94	95
WRlty 9 91	94	95
Y R Prop 9 92	96	97
CONVERTIBLES		
Ackl 7½ 88	97	99
Hdwy 7½ 92	104	104
BlkB 6½ 88	86	91
CGas 5½ 89	93½	95½
Dynty 7 92	100	—
Gnstr 6½ 92	107	109
Home 5½ 92	104	106
Pac Pete 5 92	112	114
PWA 7 82	118	—
Scurry R 7½ 88		12
TCP 5 89	108	110
Wset C 5½ 88	97	99
Wsct 7½ 91	125	127
Wdwds 6¾ 89	140	—

INTERIM LISTING

TUESDAY

	Bid	Ask
Abella R	13	14
Able Ex	13	14
Acapio	40	
Alakon M	7½	9
Alvita	9	12
Amalg Re	3	5
Ambas M	8	9
Amber R	22	25
Andex	28½	30
Anglo W	12	17
Anumar	4	5
Arcadia	15	19
Arnj Pac		100
Aselo In	20	23½
Athena	22	25
Attila Res		35
Babine In	21	22
Balfour	52	55
Bart M	47	49
Belcara	14	15
Bon Val	20	22
Brewst	12	20
Brown O	23½	24
Buckey	23	27
Cairn M	42	45
Calex	5	8
Can Base	23	25
Cardwl	12	13
Carolin		65
Gentex	14	15
Citex	24	22
Coast In	68	
Colby M	50	54
Contur	11	13
Conoco $	42	
Cons Alt	69	75
Cons Cle	14	20
Cop Mac	16	20
Cop Lake	33	35
C Queen	9½	13
Dafion R	52	57
Darsi	12	
David	28	32
Dictatr	17	13
Donna	5	10
Dorcstr	8	10
Dorita	10	15
Dynam	12	13½
Eagle B	30	40
Echo B	17	
Emperor	6	10
Falcon	25	
Fawn Bay	2	5½
Fed Mng	16	23
Fortune	60	70
Gary M	12	14
Geogst	155	165
Geo Str	120	125
Giant M	18	19½
Glenlyn	10	21
Gold Rly	43	45
Gramar	12	20
Grndor	20	21
Grand P	65	75
Gulf Tltn	10	35
Hertz In	10	12
Hiberna	11	20
Highld Q	28	45
Honda	51	52
Hud Mng	24	27
Hunt Bas	9	12
Juniper	27	30
Kaza	12	15
Kelslen	11	12
Kismet	22	
Koma E	12	13
Lewes R	11	13
Listeng	25	35
Lower Val		9
Lucky Sl	15	22
Marlex	10	14
Maxwell Mns		77
McLeod	28	35
Meteor M	9	12
Milstne	14½	18
Mollie M	7	9
Mont Mn	19	2[illegible]
Morocco	7	8
Mt Hylnd	17	20
Mtn Ste	220	230
Nation L	16	18
New Gld Str		25
Nisson	155	160
Northst	45	50
Panther	10	24
Parette	10	14
Pr Stew	30	31
Princes	50	59
Prism R	50	54
Qc Expr	30	31
Radiln	775	850
Rackla	20	25
Rchwd	105	110
Rimrck	35	42
Robert	40	44
Rokon M	16	18
San Jac	21	22
Shasta	20	30
Silmonac		58
Skaf R	85	99
Sofora D	19	22
Spa Mine	8	10
Special	62	65
Stellako	13	18
Sunrise		12
Swim Lk	16	20
Tanzilla	14	20
Teknol	22	25
Texal Dev		41
Thun V	100	110
Univex Mng		56
Vanalta	26	29
Victor M	14	16
Wavcom Dev		17
Wh. Stand	9	12
Whipsa	15	20

LONDON

LONDON (CP)—Closing stock quotations in new pence unless pounds are indicated: Assd Brit Foods 83; Bllyvoors 208; Bowater Paper 192; Brit Am Tob 337½; Brit Assets Trust 86½; Brit Leyland 39¼; Brit Oxygen 70; Brit Petroleum 597½; Burmah Oil 477½; Can Pac 735; Charter Cons 297½; Courtaulds 175¾; Distillers 207¼; Dunlop Holdins 142; EMI 183; Free St. Geduld 712½; Gen Elec 181¾; Gr Univ Strs 320; Hawker Siddeley 355; Hudson's Bay 810; ICI 289; Imp Tob 114½; Kloof 420; Marks and Spencer 291; Metal Box 358½; Rio Tinto-Zinc 250½; Sec Scott Inv 111; Shell T and T 349; Tube Investments 428; Unilever 351½; Vickers 91¼; West Driefontein 13; Woolworth 142.

Bonds (in pounds): Brit Transports 78-88, 57; Brit 2½s Consols, 26⅞; Funding Fours, 99⅞; War Loan 3½s, 37¾.

Earnings

Scintrex Ltd., three months ended April 30: 1972, $39,367 loss, 4.3 cents a share; 1971, $10,462 loss, one cent.

Shore to Shore Corp Ltd., six months ended May 31: 1972, $109,221, five cents a share; 1971, $114,925, 5.2 cents.

FREE!!
Travel consultant service in your home or office.
BAINS TRAVEL
386-6363

$ EXCHANGE

VICTORIA — Purchase of U.S. funds in terms of Canadian dollar was quoted today by the Royal Bank at $0.97½ for cheques, 97¾ for cash and .96¾ for silver. Selling rates were $0.98⅞ for cheques and .99 for cash.

NOON PRICES

MONTREAL (CP)—U.S. dollar in terms of Canadian funds unchanged at $0.98 11/32. Pound sterling down 3/16 to $2.40 9/16.

NEW YORK (CP)—Canadian dollar up 1/64 at $1.01 45/64 in terms of U.S. funds. Pound sterling down 3/32 at $2.44 21/32.

London Metals

TUESDAY

In pounds sterling per metric ton.

	Close		Prev Close	
Copper—wire bars				
Spot	423.50	424	426.50	427
Fwd	434.50	435	437.50	438
Sales 7,200 tons.				
Tin—				
Spot	1530	1531	1526	1528
Fwd	1549	1551	1547	1548
Sales 415 tons.				
Lead—				
Spot	125	125.25	126.50	127
Fwd	126	126.25	127.25	127.75
Sales 2,050 tons.				
Zinc—				
Spot	148.50	149	149.25	149.75
Fwd	153.25	153.75	153.75	154
Sales 2,750 tons.				

Ordinary Air Cuts Mine Dust Pollution

TORONTO (CP) — Billowing clouds of dust, a common sight at most mining operations, are being kept under control by one mining company in Northern Ontario with the help of ordinary air.

The company, a subsidiary of Texas Gulf Inc., has installed a series of air jets around its crushing operation near Timmins, Ont., which prevent an estimated 95 per cent of the dust-laden air from escaping into the atmosphere.

The new device, designed by Powlesland Engineering Ltd. of Toronto, produces an air "curtain" that pushes the air above the mine's crusher to a dust collection unit located at one side of the pit.

Dust and hazardous fumes have always been dangerous problems facing mining employees.

The Ontario Mines Accident Prevention Association said it compensated 33 miners for various health problems caused by excessive dust or gaseous fumes in 1971.

FIRST OF ITS KIND

Jim Powlesland, president of the company which designed the unit, said there are more than 500 air curtains currently in use in Canada. But he said, as far as he knows, the system being used at the mine near Timmins is the first of its kind in North America.

Most of the air curtains are used in place of doors at entrances to shopping malls or to improve ventilation in buildings.

The mining company previously used suction to draw the dust away. But with the new system air is forced across the open pit at the rate of 9,680 cubic feet a minute. The dust, forced into collection units, is separated from the air by fans and is collected into bins. The dust-free air is then released.

Index Declines

OTTAWA (CP) — The important industrial production index declined in May after making a strong advance in April, reports Statistics Canada.

Based on 1961 output equalling 100, production by the mining, manufacturing, and electric power, gas and water industries declined 1.8 index points or one per cent to 186.5 from 188.3 in April. The April index had shown a 2.3-per-cent increase from 184.4 in March.

All principal components of the index were down in May, with durable good manufacturing off 1.3 per cent, non-durable manufacturers down 1.2 per cent, and mining down one per cent. The electric, gas and water utilities rose sixtenths of one per cent.

The over-all index measures about one third of total output in the country, and is important because it reflects the state of those industries most quickly affected by changes in the business climate.

Arctic Pipeline Group Names New Chairman

CALGARY (CP) — William P. Wilder has resigned as president of Canada's largest investment house to head the 16-company group which is seeking to build a natural gas pipeline to the Arctic, it was announced Tuesday.

He is resigning as president and chief executive officer of Wood Gundy Ltd. of Toronto and is to become chairman of the Gas Arctic-Northwest Project Study Group on Sept. 1.

The group comprises 16 firms, most of them U.S.-controlled, participating in research and feasibility studies of a multi-billion-dollar pipeline to transport natural gas from the Mackenzie Delta area and the North Slope of Alaska to southern Canada and the U.S.

An announcement from the study group said Wilder will direct the group's studies, preparation of applications to construct and operate the pipeline system and financing arrangements.

"It is expected that the group will file applications to Canadian and U.S. governmental authorities next year," the statement said.

DIVIDENDS

Atlantic Richfield Co., 50 cents U.S. Sept. 15, record Aug. 11.

Bank of Montreal, 21 cents Sept. 1, record July 31.

Economic Investment Trust Ltd., 10 cents Sept. 30, record Sept. 15.

Inland Natural Gas Co. Ltd., 16½ cents Aug. 15, record July 31.

Northern and Central Gas Corp. Ltd., common 15 cents; first pfd. 65 cents, both Sept. 1, record Aug. 17; first pfd. second series 67½ cents Sept. 15, record Sept. 1; second pfd. series A 26½ cents Aug. 17, record July 14; second pfd. series B 37½ cents Aug. 15, record July 30.

$147,000
EVERY COLOR—MODEL
HONDA
"World of Pleasure"
PEARSON

HERE WE GO AGAIN AT THE
VICTORIA MEAT MARKET
625 JOHNSON ST. VICTORIA
Where the Meat is TOPS—The Prices RIGHT—And the SERVICE Fast and Friendly
FEATURING A
GIGANTIC BEEF SALE
Gov't Inspected — Grain Fed Prairie Beef
• ROASTS 89¢
• PRIME RIB
• CROSS RIBS lb.
• RUMPS AND BAR B Q ROASTS lb. 1.17
• STEAKS
• T-BONE, WING, lb. 1.29
• SIRLOIN, lb. 1.39
• CHUCK STEAK, lb. 77¢
• AND THE EVER POPULAR GROUND BEEF 67¢
• THIS WEEK'S POULTRY FEATURE FRYING CHICKEN BREASTS 58¢
In Approx. 5-lb. bags, Lb.
• WIENERS Bulk style and who doesn't enjoy a hot dog now and then. Lb. 47¢
• AND OUR VERY OWN DEEP SMOKED SIDE BACON 59¢
Sliced or in the piece. Lb.
• OLD STYLE KOLBASSA POLISH SAUSAGE 39¢
A delicious ready-to-serve item. Lb.
• CUTLETS Breaded — good anytime — Fry — Broil or B.B.Q. lb. 89¢
Victoria Meat Market is the Home Freezer Meats Centre for Vancouver Island.
COMPARE ANYWHERE
THE PRICES ON THESE
FREEZER FILLERS
• HIPS OF BEEF Giving you Rump roasts, Shellbone roast and Barons. Lb. 77¢
• BEEF SIDES lb. 65¢
• BEEF HINDS lb. 75¢
• BEEF FRONTS lb. 59¢
No Charge for Cutting, Wrapping or Freezing
We Reserve the Right to Limit Quantities
PRICES EFFECTIVE JULY 19, 20, 21, 22
AL BAILEY SAYS —
WHEN COOKING MEATS WITH WATER . . . SIMMER SLOWLY — DO NOT BOIL
WHY? — Because . . . as in the case of Roasting, Broiling or Frying at high temperatures, BOILING tends to reduce the moisture content of the meat, thereby causing excessive shrinkage, dryness and loss of flavour. On the other hand by maintaining a slow simmer at low temperatures — 185 Degrees — you will achieve a very desirable, tender, juicy and flavourful result.
CONGRATULATIONS TO:
Thelma E. M. White, 973 Caledonia, Victoria
WINNER OF OUR 25-lb. FREEZER PACK

Eaton's = Good business
RAPIDMAN
The New Personal Electronic Calculator That Goes Where You Go...In Your Pocket Only At Eaton's

99.95 Each
Optional AC Adapter, Each 4.95
Carrying Case, Each 1.98
You'll find this exciting breakthrough in Canadian electronic design only at Eaton's! Rapidman 800—the palm-size pocket-fitting personal calculator that adds, subtracts, multiplies and divides, including chain or mixed calculations . . . gives true "credit" balance, has overflow and negative result indicators . . . and sells for the unheard-of low price of 99.95.
Rapidman goes with you wherever you have to be . . . at your office . . . working at home . . . calculating household accounts and bank statements . . . making on-site estimates . . . solving college math and science problems . . . even shopping at the supermarket!
You get several months of normal use with a 9-volt disposable alkaline battery. Or you can plug the convenient AC adapter (optional extra, 4.95) into any 110-volt outlet. Rapidman is all-electronic, absolutely silent. There are no moving parts to wear out, no ribbons or paper tapes to replace. Compare it, feature for feature, with calculators costing many dollars more.
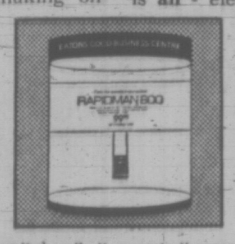

See it, handle it, operate it yourself . . . only at Eaton's Good Business Centre.
check these features
• Break-resistant polypropylene casing—approx. 3⅛" x 7/8" x 5⅛" —7 ounces.
• 8-digit display figures, magnified for easy reading.
• Separate, well-spaced digit and function keys, recessed to help prevent wrong entries.
• Fixed 2-place decimal point.
• C key to clear previous calculation.
• Overflow indicator and negative-result minus sign.
• Locked against tampering.
• Tested and approved by the Eaton Product Research Bureau: backed by Eaton's Guarantee of "Goods Satisfactory or money refunded."
Business Machines, Main Floor
Store Information 382-7141
EATON'S Downtown

Eaton's HOMEFURNISHINGS SALE . . . ON NOW
Watch for your 32 page Home Furnishings Sale Booklet now being delivered to your home by mail. Limited copies also available at Eaton's now. Check the savings in furniture, appliances, floor coverings, draperies and hardware . . . linens and china, too.
Phone BUYLINE 388-4373

HELP VIC CELEBRATE HIS BIRTHDAY

THIS WEEK
9 a.m. 'til 9 p.m. Daily

ADMIRAL 26" MASTERCRAFT

COLOR TV WITH TRANSISTORIZED CHASSIS

Instant play, Tint-a-matic control, Automatic Fine Tuning, Tone control, with working trade. **$598**

A GREAT BIRTHDAY SPECIAL

Pay as Little as $22 Per Month

ADMIRAL 26" MASTERCRAFT

COLOR TV WITH TRANSISTORIZED CHASSIS

Instant play, Tint-a-Matic control, automatic fine tuning, tone control. 3-year picture tube and tuner warranty. **$638**

A GREAT BIRTHDAY SPECIAL

Pay as Little as $23 Per Month

Special Purchase

2 TRUCKLOADS OF "Fashion Flow" Fine Furniture

By B. P. John

Sofas, Loveseats, Chairs, Bedroom and Dining Room Suites.

VIC'S SPECIAL BIRTHDAY PRICES

Consumer Protection.

Stain-free, soil-free furniture. It's now a reality at several of the finest furniture stores in town.

You see, we've taught these dealers how to professionally apply Scotchgard fabric protector to new furniture.

This process will not alter the appearance of your furniture in any way.

In fact, you won't even be able to tell it's there... at least until the first spill. Then you'll be so glad you paid the small price of protection.

But remember, only Authorized Scotchgard Dealers can give you this protection. So you'll know who they are, we've listed them below.

AUTHORIZED DEALER Scotchgard* STAIN REPELLER

*Reg. T.M. 3M Co.

FREE Scotchgard Protection

ON ALL UPHOLSTERED FURNITURE THIS WEEK

Royal Pecan Finish **$438.38**

72"x20" dresser with framed vertical plate glass mirror, deluxe queen size headboard and 2 deluxe night tables.
BIRTHDAY SPECIAL

Mediterranean Style **$498.38**

89"x34" sofa and matching loveseat 58"x34". Big selection of colors. FREE Scotchgard protection.

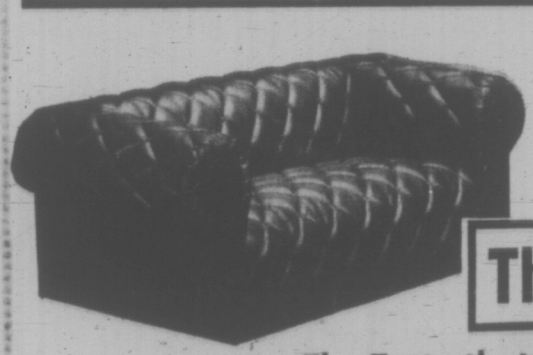

The Casa Amore'

. . . The Taste that sets the trend Created in the West. SOFA and LOVESEAT -- In Carefree black vinyl only **$398.38**

TRADES ARE WELCOME

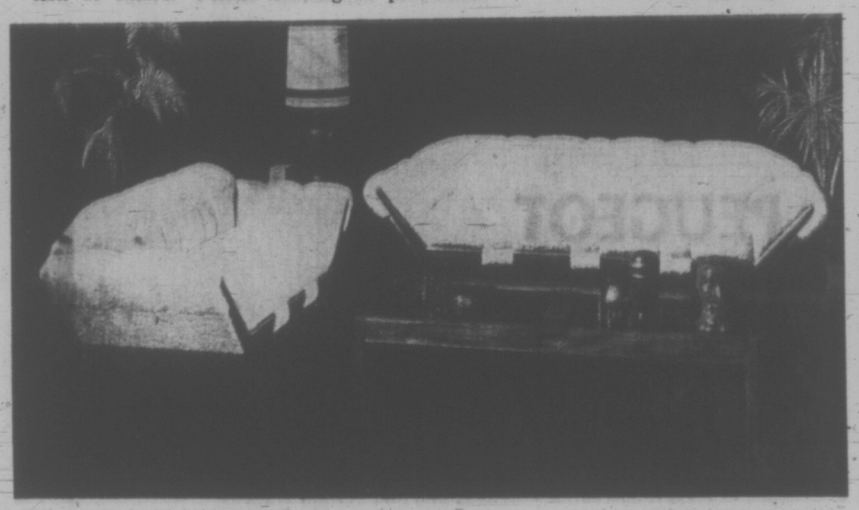

2-Piece Modern Style **$558.38**

106"x33" sofa and matching loveseat 75"x33". Large choice of colors. FREE Scotchgard protection.

180 DAYS SAME AS CASH!

On purchases of $350 or more — Or take up to 36 months to pay.

8-Pc. Dining Ensemble $738.38

- Rectangular table with 2 apron leaves
- 3 side chairs and 1 arm chair
- large bold breakfront china

Mediterranean Majesty—reminiscent of the grandeur and romance of the Old World. Designed and crafted to perfection by B. P. John in a rich dark oak finish, this elegant dining ensemble incorporates everything you've ever wanted in a fine dining room. The handsome breakfront features a shaped top, to-the-floor design, bold mouldings and elegant bronze hardware. It is lighted for proud display of heirlooms and china. The ladder style hi-back chairs are accented with delicate carvings and shaped legs. The rectangular table is richly grained and the "Super Finish" top will resist scratches and mars as well as household chemicals. All this at a price that you can afford —all it takes is good taste and a modest pocketbook!

PALA MESA Vic's Birthday Special, Complete **$738.38**

ADMIRAL TRANSISTOR RADIO

Instant play, Solid-state, Earphones, 9 volt Battery. **$4.38**

Great Birthday Special

ADMIRAL 9" PORTABLE TV $72.38

Great Birthday Special

SIMMONS Contessa Firm

Queen size Mattress and Box Spring **$159.50**

39" Mattress or Box Spring ---- 59.50
54" Mattress or Box Spring ---- 69.50

Admiral APPLIANCES

30" Fully Automatic Ranges 179.95 with trade
14 cu. ft. Frost Free Fridge 299.95 with trade

Victoria's Finest Selection

JOIN IN THE FUN! ★ FREE BIRTHDAY CAKE ★ FREE PEPSI COLA

COMPLIMENTS OF GREY'S BEVERAGES

"Victoria's Largest Furniture Value Centre!"

FREE PARKING AT THE DOOR

FREE DELIVERY

THE TRADERS

OPEN NIGHTLY 'TIL 9 P.M.

715 FINLAYSON ST.
388-6264

Always Our Pledge To You **WE WILL NOT BE UNDERSOLD!**

THIRD OTTER TRANSPLANT MADE WITH OPTIMISM

NANAIMO (CP) — The British Columbia Fish and Wildlife Branch has released 45 sea otters near Bunsby Island off the northwest coast of Vancouver Island.

Ian Smith, a spokesman for the branch, said the otters were released Monday after they had been flown from Prince William Sound in Alaska where they were trapped.

"It is the third transplant operation since 1969, and so far we have released 88 otters off the B.C. coast," Smith said. "We have had various reports from scientists and the public that the otters are surviving and the first recorded breeding was sighted in 1971."

The sea otter in B.C. was eliminated by the fur trade and was last seen in the 1920s.

Smith said 47 otters were brought south this time but one died and the other was being held until well enough to be released.

Wildlife officials are optimistic that the animal can become established again in B.C. waters.

Smith said similar transplants operations along the west coast of the U.S. are proving successful.

Troller Warning Lifted

A hazard - to - navigation warning to steer clear of the crippled troller Eltrym has been removed by the Pacific Rescue Co-ordination Centre.

A centre spokesman said that the fish boat had beached herself on one of the northern San Juan Islands, either Patos or Sucia.

An unidentified Vancouver man and his son took to their dinghy Sunday when the craft began floundering.

They Just Need a Fire

North Saanich volunteer fire department is ready for action — all it needs is a fire!

The 20-man crew, headed by chief Douglas Jack, 1690 Land End Road, became operational on June 21 but so far the $13,000 engine has been used only for practices.

The Deep Cove fire hall on Wain Road is equipped with siren and radio telephone, which is alerted by Telephone Answering Service.

Six monitors are installed in the homes of volunteers who live outside the siren's sound range.

Part of North Saanich will still be served by the Sidney Volunteer Fire Department but the Deep Cove crew will cover this municipality north of Mills Crossroal, including Curtels Point, east of Pat Bay Highway.

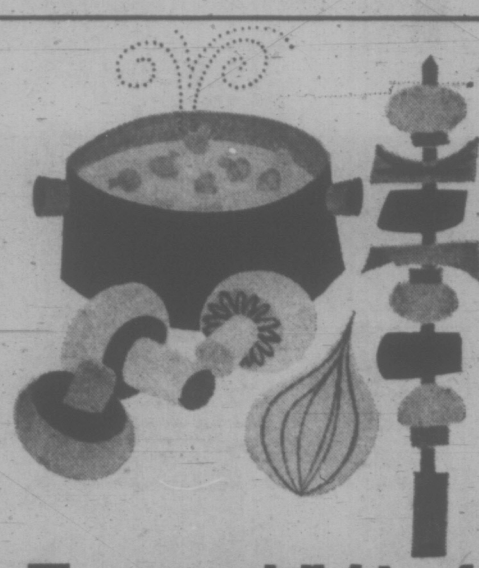

The many delights of B.C. MUSHROOMS

B.C. Mushrooms are an incredibly versatile delight. They can be fried, creamed or stewed . . . whole, sliced or minced . . . alone or as part of an endless variety of hot dishes. They can be savored raw, too, in salads and hors d'oeuvres. In fact, the ways to enjoy mushrooms are almost too numerous to list. And here in B.C., we're in the midst of one of the continent's finest mushroom-growing areas. So popular is this delicate food that British Columbians consume more mushrooms than any people anywhere (about 3 lbs. per capita, the highest figure in the world). Another surprising fact: Mushrooms are British Columbia's second most valuable vegetable crop, exceeded in value only by potatoes. Like to get more familiar with one of our fastest-growing food favorites? Obtain a free collection of mushroom recipes by writing:

HOME GROWN B.C. QUALITY

B.C. FOOD INFORMATION
GOVERNMENT OF BRITISH COLUMBIA
Parliament Buildings, Victoria, B.C.

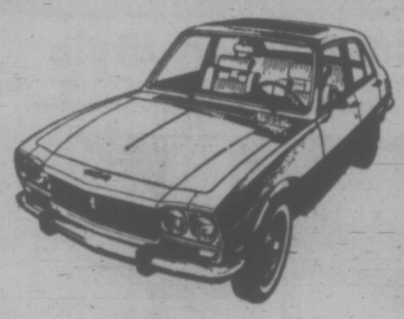

PEUGEOT

The quality no one questions.

Models 304 and 504 Sedans and 504 Station Wagons

For your inspection and a test drive . . . see them at

georgia pacific motors
government at herald

Under new management, Georgia Pacific Motors (formerly Bavarian Auto Limited) has established a complete new sales, service and parts operation for Peugeot customers—your assurance of after-sales satisfaction.

For service information or appointment—

CALL US AT 386-1515

Sales — 9:00 a.m. - 8:00 p.m., Saturday till 5:00 p.m.
Service — 8:30 a.m. - 5:00 p.m., Monday through Friday

georgia pacific motors
government at herald, victoria, b.c.

the Bay

BATHROOM CO-ORDINATES FOR THE BRIGHT WORLD OF NOW

4 stunning styles in gorgeous colours. Vibrant patterns to team with rich solid colours. Thick and thirsty cotton terry.

your choice - one low price!

3.29 bath
1.99 hand
.89 face

W9 Cannon "Kilimanjaro"
A bold beauty translated from a traditional African pattern that's perfect for a modern decor. Predominant colours in Delphinium blue, Camellia pink, Cinnamon.

W10 Cannon "Parisienne"
Lovely, romantic print of massed roses that's delightfully feminine. Will look at home in any period setting. Sky blue, Fresh pink, French gold.

W11 Fieldcrest "Intrigue"
Two-tone Mediterranean styling that's reminiscent of the iron scroll-work on Spanish houses. In definite tones of Bronze gold, Bittersweet, Olivene, Bristol blue, Cardinal.

W12 Cannon "Empress"
Classic simplicity in solid tones of Majestic purple, Camellia pink, Tiger lily orange, French gold, Parrot green, plus white. Will contrast or colour-match patterned ensembles with a decorator's flair.

Staples, Downtown (Fifth floor), Lougheed, Richmond, Surrey, Victoria, Prince George.

July at the Bay is a month-long chance for you to shop and save

VALUE: IT'S AT THE BAY!

Hudson's Bay Company

Saanich Starts Public Hearings

Three out of four items up for public hearing in Saanich next Monday night were initiated by the municipality.

Unlike many matters that go to public hearing in Saanich, only one item involves an application for rezoning for residential purposes, a bid by the municipality itself to have the equivalent of three blocks on Shelbourne zoned to medium density apartment use.

The Saanich-owned land is on the west side of the street between Christmas and Mortimer, and is part of a land assembly for apartment requirements in that part of the municipality.

Other items launched by Saanich are for administrative purposes, the inclusion of offshore lands in the civic institutional category, and the standardization of fines for zoning violations.

Offshore lands, having only recently been added to municipal jurisdiction, were previously uncategorized.

The change in fines is in line with recent alignment of penalties for building code and similar bylaw violations.

Fourth matter to come before the hearing is an application by a real estate firm to have property at 3261 Douglas rezoned from service commercial to general commercial, allowing it to be used for broader retail purposes.

Guerrilla Jailed

LOD (Reuter) — An Israeli military court here sentenced an Arab guerrilla Sunday to 20 years in prison for hand grenade attacks in Jerusalem last year in which three soldiers were wounded. The court also found Muhammed Ahmed Hacham Abu Nasser, a resident of Gaza, guilty of belonging to an illegal Arab guerrilla organization, the Popular Front for the Liberation of Palestine, and of possession of arms.

$147,000
EVERY COLOR — MODEL
HONDA
"World of Pleasure"
PEARSON

WELLBURN'S
PANDORA at COOK STREET
GROWING WITH VICTORIA
FOR THREE GENERATIONS

JIM HALL

WE ENSURE
"SATISFACTION"
Top Quality Meat
Fresh Produce
LOW PRICES

FRESH PRODUCE

GREEN PEPPERS Ea. 10c
SEEDLESS GRAPES Lb. 39c
COB CORN 10 for 99c

WILSON'S PEAS 2-lb. Bag 39c
SOLO SOFT MARGARINE 3 LBS. 89c
WONDER TISSUE 4 ROLLS 49c
PULLET EGGS 2½ Doz. Flat 59c

END CUT
PORK CHOPS Lb. 89c
LOIN ROAST Lb.
GROUND SHOULDER Lb. 79c
CORNISH GAME HENS Ea. 95c

LIQUID VEL 32-oz. Bottle 49c
RHODES BREAD DOUGH 5 LOAVES 79c
HOLIDAY LUNCHEON MEAT 2 Tins 69c
SMEDLEY'S CARROTS 5 10-oz. Tins 1.00

See . . . LOW COST ADVERT.
FOR MORE SPECIALS
WELLBURN'S
We Reserve the Right to Limit Quantities
OPEN THURSDAY AND FRIDAY 'TIL 9 P.M.

AT THE BAY 'DRESSING UP' DOESN'T MEAN HIGH PRICES

Florsheim Shoe Sale
at a dressed-down price
23.99 pair

w1 Put your best foot forward with the distinctive good looks of Florsheim. Expertly crafted in the finest leathers, yours at savings in 5 comfortable styles in all popular sizes.

A Plain toe, front strap slip on in black or brown leather.
B Plain toe front demi-bootie in black or brown leather.
C Stitched vamp blucher oxford in brown calf leather.
D Dark tan grain leather brogue oxford.

Men's Shoes, Downtown (Main floor), Lougheed, Richmond, Surrey, Victoria.

Brand name Knit Slacks
Good looking savings!
12.99

w2 Machine washable double knit slacks. Yours in neat patterns of grey, brown, blue or plum to complement your wardrobe. Priced low in flare leg styles with regular men's cut for added comfort. 30-44.

Men's Casual Wear, Downtown (Main Floor), Lougheed, Richmond, Surrey, Victoria.

the Bay

Take a break in the Douglas Street Ice Cream Parlour
Enjoy a dish or cone of ice cream, hot dog or cup of coffee in the setting of an old fashioned ice cream parlour. Open Mon., Tues., Wed., Sat., 11:30 a.m. to 5:30 p.m.; Thurs. and Fri., 11:30 a.m. to 8:30 p.m.

VALUE: IT'S AT THE BAY!
July at the Bay is a month-long chance for you to shop and save.

Shop by phone 385-1311
Order Boards opens 8:30 a.m. Gulf Islands and Island centres outside greater Victoria call Zenith 6040 toll free.
STORE HOURS: 9:30-6 daily, 9:30-9:30 Thursday and Friday. FREE PARKING.

Hudson's Bay Company

THERE'S MORE FOR YOU DOWNTOWN

Plants Await Unions

Greater Victoria school lawns and flower beds will go untended until the B.C. Labor Relations Board decides who should do the work.

The labor relations board has told the school board it will meet at the beginning of August to discuss the current labor-management dispute over whether janitors or custodians should have to cut and water lawns and tend flower beds and shrubs.

Local 382 of the Canadian Union of Public Employees, representing the board's outside workers, last week obtained a B.C. Supreme Court injunction prohibiting janitors and custodians doing the work.

Construction and maintenance committee chairman Peter Bunn said at the board meeting, the district would not hire anyone to tend the grounds while the dispute is unsettled.

Problems stem from the school board's $925,000 fund-cut after a referendum for extra money last March was defeated. Among items cut from the budget then was funds to hire students to tend grounds during the summer.

Janitors and custodians were asked to do this work since May but CUPE objected, resulting in acquisition of the injunction.

Labor Department Promotions

The retirement of Clifford R. Margison, assistant deputy minister of labor has been announced by Labor Minister James Chabot.

Margison joined the department in 1940 and became assistant deputy in 1961. He was on the Labor Relations Board and the Board of Industrial Relations as well as the Human Rights Commission and several other related positions.

Margison has been replaced by James R. Edgett of Vancouver, who has been a member of the Labor Relations Board and the Board of Industrial Relations for more than 10 years and a member of the Human Rights Commission since it was formed in 1969.

Chabot also announced that Roland K. Gervin of Vancouver has been named to replace Edgett in his former positions. Gervin has been engaged in labor relations work in B.C. since 1949.

Shantymen In Park

Shantymen's Christian Association and Gosworth Road Community Church will conduct next Sunday's Gospel service in Beacon Hill Park's Cameron Bandshell at 7 p.m.

Don Robertson will be master of ceremonies in the sixth of a series of summer services.

Pastor Robert Young will give the Gospel message with the assistance of probation officer Walter Heinrich. Members of a group of young people from Nanaimo will perform the musical background.

These community services are in their 30th year and sponsored by Park Service Interdenominational. More than 1,200 people attended last Sunday's service.

Sands

Your Six Community

Funeral Chapels

Dedicated to Service

sensible prices

Victoria	388-5155
Sidney	656-2932
Colwood	478-3821
Nanaimo	753-2032
Duncan	746-5212
Ladysmith	245-2331

Independent, Family Owned and Controlled. Sands since 1913.

Integrity at time of need

THURSDAY 88¢ DAY

the Bay

PERSONAL SHOPPING ONLY, PLEASE ... NO PHONE, MAIL OR COD ORDERS ON THESE 88¢ SPECIALS. USE YOUR BAY ACCOUNT.

Shop for 88¢ values in Notions and Stationery

KLEENEX PAPER TOWELS 2 pkgs. 88¢ Absorbent towels in assorted colours. 2 rolls per pack. Limit 10 pks. per customer — while quantities last.

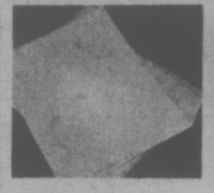
Yellow Copy Paper — Canary newsprint for typing copy. 500 sheets per pack. Stock up now. Pack, only 88¢

Household Writing Tablets — With fine white vellum finish. 8"x10". 2 for 88¢

Household Note Pads for everyday use. 3 for 88¢

White Bond Paper — 8½"x11". 250 sheets per pack. Pack, only 88¢

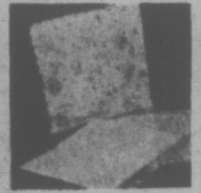
Fashion Lunch Serviettes—Assorted colors and patterns. 20 per pack. 3 packs 88¢

Letterettes — Handy lap pack of writing paper and envelopes. Packed in plastic case. Each, only 88¢

Masking Tape — For home or office use. 3 rolls 88¢

Scotch Tape for home or office use. 3 rolls ½"x1010" long. 3 rolls 88¢

Bic Clic Pen plus refill. Great value. 2 for 88¢

Business Envelopes — Popular No. 10 size white envelopes. 20 per pack. 4 packs 88¢

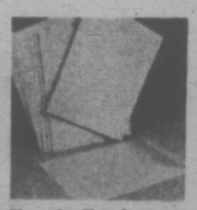
Kraft Envelopes — Brown, open end. 9"x12". 24 for 88¢

All-Purpose Envelopes for personal or business mailing. 100 white letter size envelopes per pack. 2 packs 88¢

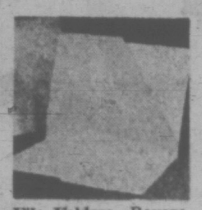
File Folders—Reversible tabs. Letter size, 24 for 88¢ Legal size, 20 for 88¢

3-Minute Timer—Time eggs, cooking or phone calls. Each, only 88¢

Bow Pack — Assorted fashion colours. 24 for 88¢

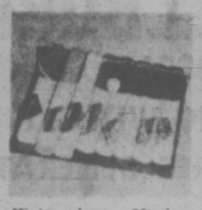
Watercolour Marker Kit—Set of six instant dry marking pens. Pack, only 88¢

Address Book—7"x6". Keeps important names and numbers close at hand. Each, only 88¢

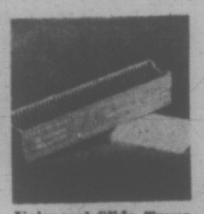
Universal Slide Trays —Fit most projectors. Holds up to 40 slides in numbered slots. 3 for 88¢

Wire Shoe Rack — Fold-down model. Holds up to 9 pairs of shoes. Steel wire construction. Each, only 88¢

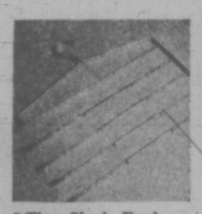
5-Tier Slack Rack — Heavy steel construction with non-slip bars. Each, only 88¢

Diet Scale — Includes calorie chart. Weighs up to 16 ozs. Each, only 88¢

Lawn Chair Recover Sets for all types of aluminum folding chairs. Each, only 88¢

Dishcloths with check pattern in assorted colours. Cotton. 6 per pack. Pack 88¢

Oven Mitts are cotton with silk screened floral pattern in assorted colours. Pair 88¢

Plastic Shopping Bags of heavy duty plastic with reinforced plastic handle. Assorted patterns. Each, only 88¢

Revolving Tie Rack—2 ring rack holds up to 28 ties on separate bars. Each, only 88¢

Wooden Hangers for jackets or suits. Pant bar, varnish finish. 3 per set. Set, only 88¢

Plastic Dress Hangers for shirts, blouses, dresses. Clear, heavy plastic. 3 for 88¢

Panty Hose Dryer — Vinyl coated and rust-proof. Snag and run proof. Each, only 88¢

Dri Kit for home or travel. Complete drying kit with special suction cups. Each, only 88¢

Compact Mirror — Novel mirror in floral print, plastic case. Stand and frame in assorted colours. Each, only 88¢

Folding Indoor Dryer —Non-rusting, colourful, protective plastic tubing. 2 for 88¢

Sandwich Bags — Of clear plastic, for lunches and other household uses. 200 per box. Box, only 88¢

Foam Filled Lounge Pillows with assorted patterned covers. For beach, boat or home. 2 for 1.88

Woven Waste Baskets —Of plastic covered wire. Various decorator colours. Each, only 88¢

Notions and Stationery, Victoria, Main

88¢ stock-up specials in Household Needs

Wash 'n' Dri—Handy for travel, office or home. 22's. 2 for 88¢

J-Cloths — Versatile, with many household uses. 24 per pack. Pack 88¢

Bright Side Shampoo Each, only 88¢

J & J Baby Shampoo Each, only 88¢

Vaseline "Intensive Care" Baby Powder—14 ozs. Each, only 88¢

Johnson and Johnson Baby Lotion—9 ozs. Each, only 88¢

Ultra Brite Toothpaste —Family size. Each, only 88¢

Colgate Toothpaste — Family size. Each, only 88¢

Johnson and Johnson Band-Aids—60's. 2 for 88¢

Flavoured Tums—100's. Each, only 88¢

Bactine Antiseptic — Effectively helps fight germs. 4-oz. Each, only 88¢

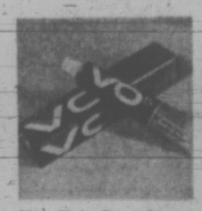
Vo5 Hair Dressing— Each, only 88¢

Dramamine Car Sickness Tablets—for nausea, dizziness, vomiting. Prevent travel sickness. Each, only 88¢

Bayerest Antiseptic Mouthwash—16 ozs. 2 for 88¢

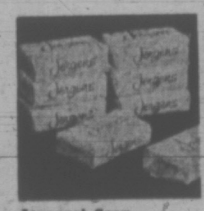
Jergens' Soap— 3 bars 88¢

London Cello Soap — 14 bars to a bag. Bag, only 88¢

Lysol Spray Disinfectant—Deodorizes and disinfects every room in the home. 7 ozs. Each, only 88¢

Bromo Seltzer for headaches and upset stomach. Family size. Each, only 88¢

Glycerine Suppositories from Parke Davis. 24's. Each, only 88¢

Breck Shampoo—7 oz. size. Each, only 88¢

Colgate Toothbrushes 3 for 88¢

Agarol—A gentle laxative. 16-oz. size. Each, only 88¢

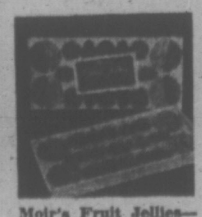
Moir's Fruit Jellies—12-oz. box. Each, only 88¢

Delsey Bathroom Tissue — By Kleenex. 2 rolls per package. 3 pkgs. 88¢

Kleenex Canadiana Tissues. 5 boxes 88¢

Kotex Napkins—12's. 2 boxes 88¢

Alberto Balsam Condition or Shampoo— Each, only 88¢

Wilkinson Razor Blades—5's. 3 pkgs. 88¢

Listerine Antiseptic Mouthwash—12 ozs. Each, only 88¢

New Right Guard — Natural scent. 6 ozs. Each, only 88¢

Arrid Extra Dry — 6 ozs. Each, only 88¢

Ban Roll-On Deodorant—1½ ozs. Each, only 88¢

Gillette Foamy Shave Cream — Menthol, lime, surf. 11-oz. aerosol tin. Each, only 88¢

Marigold Rubber Gloves — S.M.L. Pair, only 88¢

Q-Tips—For nursery. Package of 180. Pkg., only 88¢

Nivea Cream — Helps keep skin young and lovely. 4.1-oz. size. Each, only 88¢

Household Needs, Victoria, Main

DAILY STORE HOURS 9:30 A.M. 'TIL 6 P.M. THURSDAY AND FRIDAY 'TIL 9:30 P.M. DIAL 385-1311. FREE CUSTOMER PARKING

Hudson's Bay Company

THERE'S MORE FOR YOU DOWNTOWN

Endeavour Off to Probe Sea-Bed Quake Mystery

By PAT DUFOUR
Times Staff

At midnight tonight the Canadian forces' auxiliary vessel Endeavour will slip her lines and head out on one of the most important voyages of her career.

Although of only nine days duration, the trip will help open the door to this coast's ancient past, it is hoped.

It could also provide the key to developments of the future in this area.

The forward-and-backward exploration will be carried out by earth-scientists from the Geological Survey of Canada, headed by Dr. Don Tiffin of Vancouver, and a group from the University of British Columbia, led by Dr. Richard Chase of the university's geological services department.

Studies will be carried out in the Queen Charlotte Islands area and off the northern part of Vancouver Island.

This is the second consecutive year that Tiffin has carried out studies near the Queen Charlottes, an area which he describes as "probably the most seismic in Canada."

He tells of one lighthousekeeper who, after a particularly bad earthquake last year, said he felt "positively seasick" in his tremor-shaken lighthouse!

Tiffin says this year's expedition will be much more significant because the scientists will have two definite objectives in mind.

The first objective will be to study the features of the Queen Charlotte fault, an active zone of earth movement which is the Canadian equivalent of California's San Andreas fault.

The fault, Tiffin explains, is thought to end west of Queen Charlotte Sound, following the western coastline of the Queen Charlotte Islands.

"The object of the survey will be to study features displaced by movement along the fault in the past million years, including submarine channels and sediment fans," he says.

Another survey project will be the study of thick sediment accumulations that have been built up off the north end of Vancouver Island.

Tiffin says that petroleum companies are intensely interested in this particular area.

Acoustic profiles systems will be used to reveal the sedimentary structures and rock basement beneath the floor of the sea.

Tiffin says a major breakthrough in geological studies was made in the early 1960s on this coast when an expedition using correlated linear magnetic soundings established the theory of seabed spreading.

Later expeditions have proven the theory to be correct, showing that movement on and below the seabed can be as much as 25 miles in a million years.

"This has proven a unifying concept, providing a single explanation for many geological problems," Tiffin explains.

The expedition that starts tonight, he hopes, will be equally rewarding.

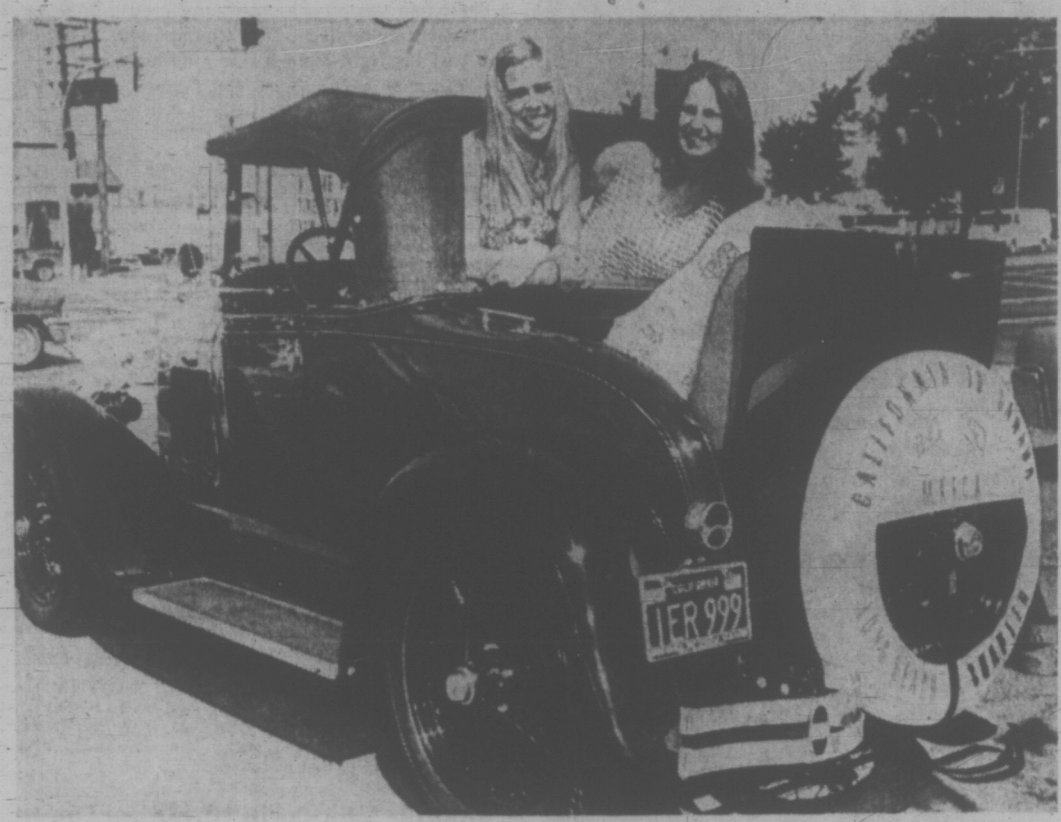

'MODEL A' SMILES brighten an already sparkling 1928 Ford visiting Victoria from Long Beach, California, after participating in a 300-car auto rally in Seattle recently. Patty Williams, right, and Cathy Hilton, left, drove all the way from California with Cathy's father and spent every night polishing the car — using a toothbrush for those unaccessible underneath parts! (Bill Halkett photo)

Victoria Times
WEDNESDAY, JULY 19, 1972 13
SECOND SECTION

Roadside Hazards Caused 59 Pat Bay Mishaps: Study

By BRIAN BUTTERS
Times Staff

In the three municipalities which border on the Pat Bay Highway, there have been a total of 59 motor vehicle accidents since January of 1971 which are attributable to roadside hazards.

The damage wrought by the accidents totals almost $70,000. Twenty-one of the accidents resulted in injuries, three of them fatal.

The figures were compiled recently by a group of four young people working on a grant from the Automobile Insurance Bureau of B.C. They are trying to increase public awareness of roadside hazards in the Greater Victoria area.

Roadside hazards are those objects which post a threat to vehicles driven off the road. They can be telephone poles, lamp standards, concrete abutments, sign posts, ditches and trees.

FIXED OBJECTS

In Saanich municipality, the 25 accidents involving fixed objects on the Pat Bay Highway account for nine per cent of the total number of Saanich accidents involving fixed objects.

Damage done by the accidents totalled $18,590, 13 per cent of the municipality's total damage. Eleven of the accidents resulted in injuries.

In Sidney, the 22 accidents with fixed objects on the highway accounted for 30 per cent of that municipality's total of accidents involving fixed objects. Damage totalled $42,325, or 31 per cent of the total, and there were nine accidents resulting in injuries.

In Central Saanich, 12 accidents on the highway involved fixed objects, 21 per cent of the total of that municipality's category.

Damage totalled $7,875, or 14 per cent of the total damage figure.

NO RESPONSE

Of the 59 accidents, four involved trees, 10 involved curbs, dividers or abutments, 19 involved ditches, 15 involved poles, six involved signs and five involved rock walls.

Mary Jameson, spokesman for the group, said the four core municipalities have been approached with the aim of discussing future placements of potential roadside hazards with the group, but no response has been received as yet.

Group member Wendy Foreman said B.C. Hydro was also approached. "They told us that everything they do is mutually agreed to by the municipalities, B.C. Tel or, in some cases, the provincial government," she said.

Hydro had indicated to the group, she said, that in future, poles will be jointly used by B.C. Tel and B.C. Hydro, which will cut down somewhat on the problem.

Heart Crises Men, Equipment Urged for City Ambulances

Greater Victoria should have an ambulance system capable of dealing with heart crises on the spot, members of an informal committee agreed Tuesday night.

And it should be organized on a regional basis, similar to Seattle's Medic I system, the committee was told by former Garden City Ambulance attendants Larry Tuttle and Lynn Klein.

"We can't wait any longer, we are losing lives," said Klein.

"It's not a matter of should we have this," he said, "we must have it, it's your life or my life."

More than 50 people attended the meeting Tuesday evening at the St. John Ambulance hall on Pandora, viewing a film on the work of Seattle's Medic I system of ambulance and paramedics for heart emergencies.

Following the film a panel — Tuttle, Klein, Oak Bay MLA Scott Wallace, Dr. Peter Ransford and Dr. George Woodwark, who played a major part in the development of the highly praised Saanich fire department's ambulance service — all strongly recommended a Medic I type system for Victoria.

All the panel-members indicated a Medic I system which "brings the hospital to the patient" — would be valuable for traffic accidents, burns and the like, as well as heart emergencies.

Tuttle criticized the inadequate training of ambulance drivers and aides. "We want more training, we want to do more to save peoples' lives."

He said ambulance attendants are not to blame, "definitely the men working on the ambulances are doing their utmost."

"I don't think you'll find a man in any other business that's more dedicated," he said.

A spokesman for the first aid workers' union strongly criticized city aldermen for not attending the meeting. Only one member of city council, Ald. Bill Tindall, chairman of the city's health and welfare committee, showed up.

One member of the audience attacked the proposals, stating the community could not afford to pay for extensive ambulance service at present.

Panel-member Wallace said it was "immoral" to evaluate adequate ambulance systems on the basis of money.

Tuttle, employed by Garden City Ambulance, the firm which provides ambulance service for the city under a three-year contract, received his notice of dismissal last week.

Tuttle was given his handwritten dismissal notice by GCA president J. R. Knezachy. His dismissal becomes effective July 21.

Klein quit GCA in early June, expressing dissatisfaction with conditions.

WHARF PLAN REJECTED

North Saanich Council has again turned down an application for rezoning to permit expansion of CPR wharf facilities at Swartz Bay.

The decision followed protests from two Dolphin Rd. residents who attended council meeting to explain that their homes were unsaleable because of the widely-publicized CPR truck ferry noise.

Mrs. R. E. Osborn referred to the "grinding of gears and cold clatter of steel on steel" and suggested that rezoning on the extra lots for wharf expansion should be made conditional on purchase of nearby property by the CPR.

F. T. Copithorne agreed and suggested the company also hire an attendant to issue demerits to speeding truck drivers whose operations go on until 2 a.m. each day.

Harry Tyson, Canadian Pacific marine operations manager said at council meeting that his company was not in a position to buy property because it would create a precedent.

Line-Ups Break Record

Sun-seeking tourists swamped the B.C. ferry system Tuesday, trying to get to Vancouver Island, creating the heaviest traffic in the system's 12-year history.

B.C. Ferries' traffic manager described the situation at mainland terminals as "a little unreal."

Some travellers waited as long as five hours to board ferries at Tsawwassen. Cars were bumper to bumper in lines more than four miles long.

Innes said today the unusually heavy traffic was probably caused by a combination of things.

"Apart from people heading for vacations on Vancouver Island, there were probably quite a few coming over to attend the International Driver's Challenge for super-stocks at Western Speedway, which goes on again at Nanaimo tonight.

"Then, there's probably a lot of people coming early for the Jehovah's Witnesses' convention that takes place next week."

Innes said that in spite of the long line-ups during the day there were only seven cars left behind when the last sailing left Tsawwassen at 10 p.m.

"I think this proves the theory that people don't want to travel at night and start looking for hotels at midnight," he said.

He estimates that almost 4,000 cars and at least 12,000 people had been transported from Tsawwassen to Swartz Bay on Tuesday.

The lure of Vancouver Island beauty spots appeared to have created a one-way situation.

Novel Pond Plan Rejected

The owner of a new subdivision in Northridge will not insist on inclusion of a park pond against the strong objection of nearby residents.

Gordon Rolston, of Lipsey-Rolston Developments Ltd., said he respects the wishes of people residing in the established part of the Saanich subdivision, although he would have preferred to include the pond.

A novel proposal by Lipsey-Rolston was to include a one-time irrigation storage pond as feature of a small park to serve 140 new houses in the neighborhood.

The pond is a widened, deepened part of Colquitz River and is regarded by some residents as a hazard to small small children. Two youngsters who slipped into the water last winter were rescued despite ice covering the pond.

Development of the park was proposed as a local improvement project to be paid for by the property owners. They would make up the cost with annual payments to Saanich municipality, which would buy the park property from developers.

It would be Saanich's decision to keep or to fill in the pond, both at public expense.

Mayor Hugh Curtis said he and public works chairman Ald. William Campbell had viewed the site. Curtis said his personal feeling was that if residents "don't want a topographical feature like this, I don't think it should be forced upon them."

Students Arrange Japanese Exchange

The University of Victoria Alma Mater Society has completed an agreement with Japan's Keio University for a two-year student exchange program.

The program will continue an arrangement started by students eight years ago.

The UVic student society has agreed to pay all costs except travel for a student from Keio to attend here. The institute of international relations at Keio will provide similar support for a student from Victoria.

Susan Patricia Phillips, 21, of 1989 Crescent Rd., a third year arts and science student, has been selected to represent UVic for the coming year. She will leave in September to study Japanese.

Kenji Ibuki, 23, an art history student from Keio will arrive here in September.

He'll Spare Trees for Beauty's Sake

By HUMPHRY DAVY
Times Staff

The sound of gentle breezes whispered through the foliage of the tree tops. Small patches of sunlight reflected from the forest floor.

The sight brought to mind an observation made by the great scientist Charles Darwin: "Among the scenes which are deeply impressed in my mind none exceed in sublimity the primeval forests undefiled by the hand of man."

Jim Campbell of Saturna Island gazed about him and pointed to a giant tree with bark more than 12 inches thick.

"I won't cut these trees, because I like to see them — just like a gardener likes to see his flowers," he said. "They are an inspiration — they are majestic."

He was looking at his fir trees — fully matured Douglas Fir — like those growing in Cathedral Grove Park on the road to Port Alberni.

The Gulf Islander is probably the only private individual in B.C. who owns a grove of giant firs — about 15 acres — on his 900-acre Saturna Island farm.

★ ★ ★

While thousands of boatmen and visitors have been to his farm to participate in the annual Saturna Island lamb barbecue, few people have ever seen his majestic trees tucked away on the large property.

The majority of firs were young trees when Columbus discovered America. They range in height from 245 feet to 265 feet.

Jim Campbell is no mentalist when he talks about preserving trees.

"They are of more value standing than cut down as there are relatively few groves of giant firs left in the province," he said. "I have seen many beautiful areas in B.C. ruined for ever for the quick buck. So many people, including the government, don't seem to care for environment. Some day we may pay dearly for our indifference."

If Jim's firs are an attraction, so is his farm. It is regarded by the few who have explored it as one of the most beautiful in the province.

It is nearly four miles long and one-quarter of a mile wide and is situated on benchland. The property's south, west and east boundaries is surrounded by the sea while the north is flanked by sandstone cliffs and steep grassy slopes rising 1,200 feet in height. The cliff acts like a wall completely enclosing the land.

★ ★ ★

Jim owns the cliff and the summit. Access to the farm is by water only.

It is possible for a visitor to walk 3½ miles on the cliff's flat summit which afford one of the most spectacular views of the Gulf and San Juan Island, the Olympics and the mainland mountains.

Wild goats roam the steep grassy slopes. They were introduced on the Island 50 years ago.

Turkey vultures, probably the world's greatest gliders, soar and hover above and below the cliffs. A colony of the birds nest on the farm.

The farm has also a beautiful grove of matured alder which look as if they had been planted by man. They are almost all equally spaced and a visitor can walk through the grove with ease.

There are attractive stands of broad leaf maples and Garry Oaks.

"I guess I live in an environment as near perfect as you can find," said Jim. "There is everything here — open fields, trees, waterfrontage, beaches, cliffs, crags and a large number of birds."

The farmer raises sheep and beef cattle.

What about the future of the beautiful property. The owner who is also a director of the Capital Regional District representing the Outer Gulf Island, would like to see the property preserved intact.

This area would lose all its natural beauty if it was cut up into lots and roads built," he said. "It would just become another urban area. The trees would disappear; the birds, the goats and the feeling of remoteness would vanish. You would have just another urban area."

Jim believes the only way the Gulf Islands can be preserved for the enjoyment of all British Columbians is by careful planning.

Logging companies like MacMillan Bloedel who own large tax-free tree farms on the islands should not be permitted to subdivide the land, he said. They should continue to grow and cut trees on a sustained yield basis.

★ ★ ★

He said a national trust should be established to acquire property and the land leased back to its owners. The natural coast of the islands should also in some way be preserved.

"These islands are being advertised as an escape from the cities," he said. "They won't be for long if all the waterfront, the farms and the hills are subdivided. Then there will be big servicing problems and B.C. taxpayer will have to foot the bill."

The grower has much faith in any plans the provincial government may have for the island.

"The government only moves when it is expedient to catch votes," he said. "I have yet to see it do one enlightened thing in the field of land-use and education."

'None exceeds in the sublimity . . .'

Stretching for Pedal Didn't Hurt Hershel

HERSHEL McGRIFF
. . . lapped all but one

Veteran driver Hershel McGriff claimed later he had trouble reaching the gas pedal in his borrowed "ride" — but this handicap certainly wasn't apparent to more than 3,600 fans Tuesday night at Western Speedway.

The Bridal Veil, Ore., pilot lapped every car in the field except runner-up Harvey Brown of Royston to win the 100-lap "A" main event during the third leg of the third annual International Driver's Challenge series for super-stocks.

McGriff picked up cash for the victory but didn't collect any points.

He broke a timing chain on his own car during time trials — the same problem that put him out of contention during the second race of the seven-event series Sunday at Olympia-Tenino Speedway.

Because he drove the car he sold last year, which was driven and qualified by John Keiper of Tacoma during time trials, McGriff was eligible to win the cash and glory but not the points.

This means that Ron Eaton of Tacoma, who placed fourth, still holds the over-all lead going into tonight's fourth race at Nanaimo Speedway while McGriff dropped from second to fifth place.

Up-Islander Brown, who has been racing super-stocks for only two years, easily drove the best race of his career to finish three-quarters of a lap behind McGriff. Harold Hardisty of Medford, Ore., finished third while Victoria drivers Rick O'Dell and Larry Walker were seventh and eighth, respectively.

Gary Kershaw of Victoria, who won the over-all series title last year, recorded fast time and led from the seventh to 20th laps before being forced into the pits with ignition problems and didn't finish. McGriff, who had been battling Kershaw from the 15th lap, then took over and wasn't seriously challenged the remainder of the race.

Following tonight's appearance in Nanaimo, the $22,000 series moves to Skagit Speedway near Mount Vernon, Wash., on Friday, Langley Speedway on Saturday and winds up with an appearance at Portland Speedway on Sunday.

Wednesday results and point standings:

"C" Trophy Dash—1, Jim Steen, Victoria.
"B" Trophy Dash—1, Gordie Hemrick, Vancouver.
"A" Trophy Dash—1, Harold Hardisty, Medford, Ore.
"C" Main Event—1, Tom Mair, Tacoma, Wash.
"B" Main Event (50 laps)—1, Bud Hickey, St. Helens, Ore.; 2, Phil Dowler, Edmonton; 3, Al Mullett, Bellingham.
"A" Main Event (100 laps)—1, Hershel McGriff, Bridal Veil, Ore.; 2, Harvey Brown, Royston; 3, Harold Hardisty, Medford, Ore.; 4, Ron Eaton, Tacoma; 5, Jack Jeffrey, Yakima; 6, Rolli Walker, Richmond; 7, Rick O'Dell, Victoria; 8, Larry Walker, Victoria.

STANDINGS

1. Ron Eaton, Tacoma	318
2. Harold Hardisty, Medford, Oregon	255
3. Jack Jeffery, Yakima	230
4. Rolli Walker, Richmond	210
5. Hershel McGriff, Bridal Veil, Oregon	185
6. Jack Kuper, Tacoma	160
7. Gary Kershaw, Victoria	150
8. Larry Bell, Portland	145
9. Bud Hickey, St. Helens, Ore.	145
10. Walt Ayling, Grand Coulee, Washington	140
11. Harvey Brown, Royston	105
12. Don Hall, Portland	95
13. Dave Cooper, Victoria	93

bill walker

B.C. Racing's 'New Look' Doesn't Please Everybody

If everything is on the upswing at Exhibition Park this year — both handle and attendance have shown a significant increase over last year — there are some who are enjoying it less.

These are owners of the out-of-province bred platers. And if any owner happens to have a non-winning two-year old from out-of-state and many do, he doesn't cash in on any of the extra favors that are being handed out either.

It is all part of the new look in B.C. racing this season.

For some, it is very, very good. For others, it's like taking a drop in wages with an increase in business.

If the mutuel play is up 30 per cent, the extra money is going to only half the horses.

The changeover began last fall when the government redefined a 1949 order-in-council. Rather than allow a one per cent rebate go to all purses, it was decided that the money would go to B.C. breds only. The track protested. The jockeys threatened strike action; and the government backed off. Racing continued.

This spring, however, the new one per cent formula for B.C. breds only, was reimposed. Meanwhile, the government, threatened with a cutback of racing dates by the B.C. Jockey Club who feared that because of lower purses to outside horses, the quality and quantity of the races would drop, rescinded a five-per cent wartime tax in an attempt to help restore peace in racing circles.

It was felt that the reduced tax — actually the overall skimoff was only three and one-half per cent, 21.6 to 18.1 — would put more money into the hands of the bettors, and they would respond by putting more of it back into the pari-mutuel machines.

Platers Are Feeling the Pinch

It worked. A new contract was worked out. The racing season was increased from 71 days to 92. The public is betting like never before, and more of the public is going to the track too.

Everything is up.

The government isn't losing any money, and even the track operators are pleased. Besides, some horse owners are now getting a graded bonus because of the increased handle. That's part of the new deal.

So everything should be just dandy.

But it isn't.

For if everything on the surface appears to be hunky-dory, it only goes to prove that no other major industry knows as little about itself as does horse racing.

So, where is the problem?

First, that graded bonus doesn't include the lowly plater. It is for the better class horse only. There is no provision in it for horses which run for $2,000 or less. And as platers make up about 50 per cent of the program, then it figures that half the horses are getting less than that they made last year. And if that plater wasn't bred in B.C., the drop in earnings is even greater.

It's true! Horses of a type which were racing for a purse of $1,700 last year, are running for $1,400 this year. Last year the one per cent rebate levy and the track bonus were incorporated into the purse structure. Not now.

In effect a California-bred, that say, won four races last year, and earned $3,900, this year would earn only $3,500 for the same number of victories. A B.C. bred, on the other hand, would win that much more.

What About 2-Year-Olds, Breeders?

Non-winning two-year-olds bred outside B.C. don't qualify for any special bonus either. In the opinion of George Harknett, an Island owner, they should.

It's a costly enough process getting them to the track even, and there are a lot in training who never get to run. When they do, few enough get to the winner's circle.

"Much of it is really unfair," says Harknett, who has both types of horses at Ex Park. "The small owner is being hurt and it's not his fault. Right now, in my opinion, B.C. is 25 years behind California in breeding, and California is 25 years behind Kentucky. Sure, some owners can go to Kentucky and buy a horse at the yearling sale. But for me, and others like me, the cost is prohibitive. And unless you've got a good horse, it's tough to make ends meet.

"It's the rich who are getting richer, and the poor, poorer."

"What they are doing is building a fence around the B.C. breds," he declared.

"We have little enough here now, and if this is allowed to continue, we'll end up with nothing."

George also took a pot shot at the bonus for B.C. breds from a different direction.

"Why should it all go to the owner?" he asked. "If a breeder doesn't own a horse, he gets nothing."

"And that isn't right. If the bonus is designed to help improve the breed, where does the breeder come in?"

Well, where does he?

Playoff Victory

Cubs won the best-of-three Carnarvon Pony League baseball playoff final in straight games with a 6-4 extra-inning victory over Uplands Golf on Monday night.

Cubs won the opener 3-0 behind the one-hit pitching of Peter Wolfe on Sunday.

Shaw Sidelined

CALGARY — Calgary Stampeder flanker Gerry Shaw, injured while wrestling for a loose ball in last Saturday's Western Conference football exhibition with B.C. Lions, has been sidelined from three to four weeks because of a shoulder separation.

Arena, Goalie Were Too Hot For Burrards

TORONTO (CP) — Vancouver Burrards went into a hot arena, ran into an equally hot goalkeeper and came out with a 13-8 loss to Toronto Shooting Stars in a National Lacrosse League interlocking game Tuesday night.

The loss was the second in a row for the Burrards in their four-game eastern swing. They lost, 16-13, to Peterborough Lakers Sunday night.

Vancouver plays in Windsor, Thursday night and in Brantford, Friday.

The temperature in Toronto was in the mid-80s with the humidity making the discomfort index equivalent to about 100 degrees. Inside Varsity Arena it was hotter than that.

Vancouver jumped into 3-1, 4-2 leads in the first period but goalkeeper Rick Palla shut out the Burrards for more than 30 minutes and turned the game around.

Earl MacNeil and Bob Goulding scored three goals each for Toronto while the team's leading scorer Joe Timpson netted two goals and added four assists.

Doug Hayes, who had scored five times against Peterborough, fired three goals Tuesday night to be Burrard's top scorer.

BOXLA BOX

VANCOUVER	G	A	P	TORONTO	G	A	P
Hamilton	0	0	0	Williams	0	0	0
Evans	0	0	0	Palla	0	0	0
Quigley	0	0	2	Crawford	0	0	0
Rawson	0	0	0	McCormick			
Ornar	0	2	0		0	2	4
Tetrault	0	0	0	Chisholm	0	1	0
Tasker	1	0	0	Shannon	1	3	0
Litz'berger	1	1	4	Sheehan	1	1	7
Smith	0	0	0	Cuthbert	0	0	0
X—Sanderson				White	1	0	7
	0	0	22	Forbes	0	0	5
Cameron	0	0	5	Goulding	3	0	0
McDonald	1	0	2	Ryan	1	0	0
Salt	1	0	4	Keegan	0	0	0
Babcock	1	1	0	Johnston	0	1	0
Fred'rickson				Marchiori	1	2	4
	0	1	0	MacNeil	3	2	2
Hayes	3	1	0	McMachon			
Crowe	0	0	0		0	0	0
Dicksonson	0	0	2	Timpson	2	4	0
Dickson	0	0	2				
Totals	8	6	43	Totals	13	18	29

X — 10 minute misconduct

Shots stopped by:

Evans (V)	23	—	11—34
Hamilton (V)	—	17	—17
Palla (T)	9	12	21—42

Scored by periods:

Vancouver	5	0	3—8
Toronto	4	4	5—13

Attendance: 1693.

	P	W	L	F	A	Pct.
New West.	20	14	6	233	200	.684
Vancouver	25	14	11	314	286	.560
VICTORIA	22	10	12	266	268	.479
Coquitlam	22	6	16	250	317	.273

Next game: Tonight — New Westminster at VICTORIA.

Blast by McKee Topples Movers

Russ McKee provided the only run in spectacular style Tuesday as Farmer Construction nipped Greaves Movers 1-0 in a Victoria Senior Baseball League encounter at Lambrick Park.

McKee blasted a home run over the centre field fence during the fourth inning to snap a scoreless deadlock.

Jerry Lister of Greaves had a two-hitter going against the league leaders until that point and finished the game with six strikeouts and a three-hitter.

Bob Mabee picked up the victory, striking out four batters and allowing five hits.

Neither hurler allowed a base-on-balls.

Greaves Movers	000 000 0— 0	5 0
Farmer Const.	000 100 x— 1	3 1

Jerry Lister 6-2 and Dave Morgan; Bob Mabee 6-5 and George Pakos. Home run: Farmer Construction — Russ McKee.

	W	L	Pct.	GBL
Farmer Const.	12	6	.667	—
Gorge Hotel	9	6	.600	1½
Greaves Movers	8	9	.471	3½
Kubicek's Home	4	12	.230	7

Gayford Considers Retirement After Champion Jumper Beaten

TORONTO (CP) — Tom Gayford, whose best jumper was eliminated from equestrian competition by an unknown attacker last Friday, says he's considering retiring from international competition.

Gayford is a veteran of one Olympic and two Pan-American gold medal-winning teams. His chances of qualifying for this year's Olympics were ended Friday with the beating of his mare Big Dee.

An unknown attacker broke into Gayford's stable at nearby Gormley and beat the horse about the shoulder and left leg, putting the animal out of action for about a month.

Gayford said he now is thinking of competing in local horse shows.

"But it's time for me to move over and give some of the younger riders a chance in the big time. We've got a gold medal to defend this summer in Munich.

"It's too bad that the attack on Big Dee happened at this time. I guess that helped me make my decision about being semi-retired."

Gayford said he has asked York County police to investigate the attack which occurred while he was away at his cottage.

"The injury to Big Dee was not a self-inflicted accident," said Det. Cliff Cox who is in charge of the investigation.

"If whoever did it comes back again, he'll be in for a big surprise. And, if we catch him, one of the charges will be cruelty to animals, which falls under the Criminal Code of Canada.

"Whoever did it had had experience with horses," said Cox. "He knew what he was doing.

"All he wanted to do was keep the horse and Gayford out for a certain period of time. If he had wanted to kill the horse, he could have injected it with some drug or found some other way."

Gayford scratched Big Dee from Sunday's final Olympic qualifying event here and with his inexperienced gelding Dreamy Jo, was unable to earn enough points to put him among the top five riders.

He said the main injury to Big Dee, an 11-year-old, was a badly bruised left foreleg which was causing the horse a lot of pain.

"She's been acting differently. We've been forced to shoot her up with Butazolidin, which is kind of a pain-killer . . . The swelling is starting to go down in her leg and the doctor told us she had no broken bones."

Gayford rode the big mare to a bronze medal in the 1967 Pan-Am Games, the gold medal in the 1968 Olympics, the world championship at La Boule, France, in 1971 and the Pan-Am gold medal at Cali, Colombia last year.

sports

DOUG PEDEN - EDITOR

OUCH! AND RECORD for Ron Hunt of Montreal Expos arrived Tuesday during National League baseball game in San Francisco. Hunt has just been hit by pitch for 192nd time in his career equalling all-time major league record held by Minnie Minosa. Watching Hunt dance after being hit in back by throw from pitcher Ron Bryant are catcher Dave Rader and umpire Bill Williams. Giants topped Expos 3-0. (AP Wirephoto.)

Padre Pilot Takes Blame For Late Hit

By Associated Press

Steve Arlin, the San Diego Padres pitcher who is a dentist in the off-season, was offered a non-dental instrument by manager Don Zimmer, who thought he had cost his right-handed star a no-hitter.

"Here," said Zimmer, handing Arlin a razor blade and pointing to his own throat, "make it quick."

Arlin pitched 8 2-3 innings of no-hit baseball Tuesday night before giving up two hits in the ninth inning. The Padres beat Philadelphia Phillies 5-1 but the loss of the no-hitter was a letdown for the 26-year-old pitcher, his manager and team-mates.

Phillies' infielder Denny Doyle bounced a single over the head of third baseman Dave Roberts to break up Arlin's bid. The pitcher was unnerved and balked, then gave up another hit to Tom Hutton, which scored a run.

"I messed it up," said Zimmer. "I had Roberts playing in. If he plays back, he fields the ball. I messed it up."

In other National League games, San Francisco Giants blanked Montreal Expos 3-0, Houston Astros thumped St. Louis 11-3, Atlanta Braves beat Pittsburgh Pirates 4-2, Chicago Cubs edged Cincinnati Reds 2-1 and Los Angeles Dodgers trimmed New York Mets 2-1.

"I was confident of that no-hitter in the eighth, and certain of it in the ninth when I got two outs," said Arlin, who led the National League in losses with 19 last year. "When Doyle hit the ball on the ground, I thought it was all over. Then I saw Roberts was playing shallow and thought 'oh no'."

Arlin got plenty of offensive help from Nate Colbert, who drove in three runs with a double and his 21st homer of the season. He also got an outstanding defensive play from second baseman Derrel Thomas, who stopped Doyle's grounder in the hole in the sixth and threw to first while sitting on the ground.

For Philadelphia, Arlin's success in the major leagues is no surprise. He signed with the Phils for a reported bonus of $108,000 in 1966, but was claimed by San Diego in the 1968 expansion draft. The Padres supposedly gave the Phils $200,000 for the rights to him.

"Listen," said Phils' manager Paul Owens, "after what I've seen, if we can get him, they can have their money back."

Jenkins Winner in 10-Inning Duel

Billy Williams stroked his 21st homer to give Chicago Cubs the winning run in their 10-inning battle with Cincinnati. Ferguson Jenkins gave up Tony Perez' 15th homer and was in trouble often but managed to record his 12th victory. Ron Santo drove home the Cubs' first run in the sixth with a sacrifice fly.

Frank Robinson ended a 10-inning battle in Los Angeles with his 11th homer. The All-Star outfielder's blast came with two outs.

In the American League, the top three batters played key offensive roles as Kansas City Royals swept a doubleheader from Cleveland Indians, 6-5 and 11-8.

Lou Piniella led the Kansas City attack with six hits in the doubleheader, including a homer. He drove in five runs and scored two.

Of his outfield mates, Amos Otis scored twice in each game and Richie Schienblum drove in one run in the opener and scored two in the nightcap.

Elsewhere, New York Yankees blanked Minnesota Twins 6-0, Boston Red Sox trimmed California Angels 4-1, Baltimore Orioles nipped Texas Rangers 2-1 in 15 innings, Detroit Tigers edged Chicago White Sox 4-3 in 11 innings and Oakland Athletics split a doubleheader with Milwaukee Brewers, winning the first game 4-0 but losing the second 7-4.

Scheinblum still leads the American League hitters with a .328 average but Piniella's big night left him only three percentage points behind at .325. Otis is No. 3 with .311. A bit down the list are two other Royals, Cookie Rojas and John Mayberry, both hitting .290.

Eskimo Fans Are Unhappy

EDMONTON (CP) — Fumbles and pass interceptions were prevalent as Saskatchewan Roughriders defeated Edmonton Eskimos, 16-11, in a Western Football Conference exhibition game Tuesday night.

A crowd of 16,741 had some uncomplimentary remarks for the hometown Eskimos as Saskatchewan collected all but one of their points after Edmonton miscues to win their first game in three pre-season starts.

A second-down fumble by quarterback Bruce Lemmerman got the Roughriders started early in the first quarter. Tim Roth recovered on the Eskimos' 21-yard line and Ron Lancaster thref a 19-yard touchdown pass to flanker Bob Pearce.

The second Rider touchdown came midway through the second quarter, three plays after Edmonton fullback Sam Scarber was stopped on a third-down gamble. Saskatchewan took over on the Eskimos 35-yard line and moved in to score on Lancaster's nine-yard pass to halfback Steve Molnar. Jack Abendschan converted both touchdowns.

Edmonton's only point in the first half came after Jerry Griffin intercepted the first pass attempted by rookie Saskatchewan quarterback Mike Junck. Dave Cutler got the single when he was wide on a 16-yard field-goal attempt.

Saskatchewan went ahead by 16-1 in the second half on missed field goal attempts by Abendschan that went for singles. The first followed an interception by Roth.

Edmonton finally got a touchdown early in the fourth quarter when linebacker Therman Couch intercepted a Junck pass and ran it 61 yards to score. The Eskimo convert attempt was a weird affair that eventually covered 35 yards. The snap was fumbled, Cutler recovered and flipped the ball to Lemmerman who then passed 35 yards to Tyrone Walls for the point.

The Eskimos scored again after defensive-halfback Garry Lefebvre intercepted a Bubba Wyche pass on the Saskatchewan 38 yard line. Cutler was good on a 31-yard field goal a few plays later.

There were six interceptions and three fumbles in the game. Eskimos intercepted four times and returned the ball for a total of 117 yards, but they also fumbled twice and missed a good scoring opportunity in the third quarter when Lemmerman was caught for a big loss on a third-down gamble at the Saskatchewan two-yard line.

The Roughriders had lost by 31-23 to B.C. Lions and by 19-16 to Ottawa Rough Riders in earlier games.

Eskimos topped Calgary Stampeders, 18-14, and lost to Montreal Alouettes, 15-13, in their first two starts.

Sask.		Edm.
12	First Downs	13
55	Yards Rushing	96
200	Yards Passing	165
238	Net Offence	230
15-33	Passes made-tried	18-31
2	Interceptions	4
12-43.4	Punts-Average	9-40.1
1-1	Fumbles-Lost	2-2
3-30	Penalties-Yards	5-20

Net offence is yards passing plus yards rushing, minus team losses.

Errors Help Nats Crush Oak Bay

Four errors triggered a six-run outburst in the third inning Tuesday night as Nationals blanked Oak Bay 6-0 in the opening game of the Victoria District Little League baseball tournament at Hampton Park.

The double knockout tourney, continues tonight at Hampton (6:30) with Gordon Head, the area three winner, meeting Americans, the area four champs.

Pat Constable went the distance, hurling a three-hitter for Nationals, who emerged as champions earlier this week in the area two playoffs.

Greg Clarkson and Greg Armstrong combined to also throw a three-hitter for Oak Bay, but were victimized by a total of five errors.

Oak Bay	000 000—	0	3	5
National	006 00x—	6	3	2

Greg Clarkson, Greg Armstrong (3) and Don Driedger; Pat Constable and Kelvin Harrison.

FAST, EXCITING
JR. "A" LACROSSE
McDonald's Bread vs. Richmond
Thursday, 8 p.m.
Memorial Arena
Adults $1
Children 14 and Under 50c

W.L.A. LACROSSE
WEDNESDAY, 8:30 P.M.
MEMORIAL ARENA
VICTORIA SHAMROCKS vs. NEW WESTMINSTER
Tickets: $1; Students, O.A.P., $1.50
Tickets: $1.50; Students, O.A.P., $1.50 $1.50 Section.
Children 15 and under, 50c

Wrestling—Arena
SAT. July 22, 8:00 p.m.
10-MAN TOP ROPE BATTLE ROYAL
5 Preliminaries
AKBAR vs. RAMSTAD
BROWN vs. MORROW
McTAVISH vs. QUINN
Farmer-Boy vs. Glenn
Foley vs. Bence
Tickets and res. at: ARENA BOX OFFICE—384-1853—$1.50, $2.00, $2.50. Under 12 $1.00 Rush.

CANADIAN MARKSMAN SNAPS BISLEY RECORD

BISLEY, England (CP) — Canadian Army marksman Jerry Malott scored a record by placing 10 shots of rapid fire into the bull at 300 yards in a rifle event at the Bisley shoot Tuesday.

The Royal Canadian Regiment sergeant tied with the RAF champion, Sgt. Ronald van Gelderen, for the Secretary of State for War Prize.

Malott's magnificent shooting was a morale-booster for the Canadian Army team. Van Gelderen, seven times champion of the RAF, is considered to be Bisley's most consistent service rifle marksman.

On Monday, a four-man Canadian Forces squad placed third out of 44 teams in shooting for the coveted Hyde Challenge Cup, won last year by the Canadians with a record score of 352.

stewart lang

Spin-Fishing Gear Deadly For Undersized Catches

Some rambling notes along the trail:

Spin-fishing can be deadly . . . This point was dramatically hammered home Monday when we brought an undersized bass up to the side of the canoe with the treble hook of a spinner lodged halfway down its throat in the gill rakers . . . It was, after much difficulty, released . . . But the damage has probably killed it by now and the family of mink we saw skylarking about nearby is undoubtedly grateful for the easy meal . . . One wonders how many juvenile fish of all species are killed each year in this manner? . . . On the other hand, we have never run into this problem while fly-fishing . . . The fly invariably sinks into some part of the fish's mouth, where it is easily removed . . . No, we are not about to advocate a total ban on spin-fishing . . . But perhaps a few judicious closures to this method of angling might be in order, particularly in nursery areas such as the estuaries of streams.

Word comes in from Bill Ryan, public relations manager of MacMillan Bloedel Ltd., that we were a little shy of the mark in suggesting that carp live to the ripe old age of 60 . . . Bill's research for a news release turned up the fact that one species, the Japanese fancy-carp, sometimes live to be over 100 years old . . . And one, in Japan, has just reached the fantastic age of 221 . . . Obviously not as spry as he once was, the oldster is hand fed each day by his keeper.

★ ★ ★

One interesting resolution passed at the recent B.C. Wildlife Federation convention asked for exemption of conventional four-wheel-drive trucks from regulations on all-terrain-vehicles . . . We agree, not only because we own a four-by-four, but because the aim of the regulations is to control off-road traffic . . . Four-wheel-drives are generally limited to roads, although we concede that in some parts of the interior they could become a problem, and they are already controlled under the motor vehicle act quite sufficiently.

Apparently accumulations of logging debris in Vancouver Island streams continue to plague fish and wildlife branch personnel . . . Debris can block or delay migration of both adult and fry stages of salmon and trout . . . It also removes dissolved oxygen from the water, which in turn has an adverse effect on fry development at this time of the year . . . Only proper logging practices can minimize the damage . . . Yarding should be done away from streams — not in them . . . And streams should be used as setting boundaries to ensure at least minimal protection.

★ ★ ★

Although wheels of government traditionally turn slowly, we are beginning to wonder why everything is so quiet on the Nitinat Triangle controversy . . . Perhaps another "compromise" is in the making? . . . Which brings to mind the fact that the Cape Scott park is still in a state of limbo . . . Raven Lumber Ltd. of Campbell River was not this slow in starting logging operations on the 5,260 acres in Strathcona Park where they received cutting rights on in exchange for the Cape Scott land.

In addition to Ada Smith, Margaret McKay and Dorothy Rivers, winners of the top three prizes in the Victoria-Saanich Inlet Anglers' Association Sweetheart Derby last week, other prizes were collected by Jackie Birch, Mrs. A. Urlacher, Mrs. Marie Wright, Lynda Tucker, Leona Hiksyk, Mrs. V. MacDonald, Jean Bouchard, Mrs. D. Cook, Ingrid Hall, B. Travers-Smith, Mrs. Ema Rosin, R. A. Jeffery, M. Shewchuck, B. Drummond, C. Zaccarelli, Helen MacDonald, Anne Rendle, C. Forbes, Olive Rutledge, B. McCallum, Mrs. Jenvey, Mrs. Win Rose, Irene Champoux.

Members of the Chinook Club, elite fishermen from the Victoria-Saanich Inlet Anglers' Association, could only produce one salmon for the weigh-in during the monthly Sunburn Derby on Sunday . . . Mrs. Birch showed up male members of the club with a 7-10-pounder taken in Bamberton waters.

BASEBALL SCOREBOARD

AMERICAN LEAGUE

Eastern Division

	W	L	Pct.	GBL
Detroit	48	35	.578	—
Baltimore	47	36	.566	1
Boston	40	39	.506	8
New York	38	41	.481	8
Cleveland	34	48	.415	13½
Milwaukee	33	48	.407	14

Western Division

	W	L	Pct.	GBL
Oakland	53	31	.631	—
Chicago	45	40	.529	8½
Minnesota	42	39	.519	9½
Kansas City	43	41	.512	10
California	38	48	.442	16
Texas	35	50	.412	18½

Minnesota 000 000 000— 0 6 0
New York 005 000 01x— 6 7 2
Corbin 5-3, Goltz (3), Strickland (7) and Roof; Kline 9-4 and Munson. Home runs: New York — Munson (5th), Blomberg (6th), Murcer (11th).

California 000 100 000— 1 4 0
Boston 030 010 00x— 4 6 1
Ryan 11-7, Fisher (8) and Stephenson; Siebert 8-5 and Fisk.

Chicago 000 000 120 00— 3 5 1
Detroit 012 000 000 01— 4 6 0
Bahnsen, Kealey (3), Romo (6), Acosta (8), Forster 1-3 (10) and Herrmann; Coleman, Scherman (8), Seelbach 6-4 (8) and Freehan.

Balt. 100 000 000 000 001— 2 9 0
Texas 000 000 100 000 000— 1 8 0
McNally, Harrison (10), Alexander 5-5 (14) and Oates; Hand, Gogolowski (11), Lindblad (12), Cox 2-3 (12) and Billings. Home run: Texas — Howard (6th).

Cleveland 020 000 300— 5 9 1
Kansas City 000 023 01x— 6 15 0
Wilcox, Hilgendorf (5), Hennigan (7), Riddleberger 1-2 (7), Farmer (8) and Moses; Splittorff, Abernathy (7), Bergmeier 5-2 (7), K. Wright (9) and Kirkpatrick.

Second game

Cleveland 300 002 111— 8 14 3
Kansas City 270 100 01x—11 10 1
Colbert 17, Kilkenny (2), Hennigan (2), Farmer (8) and Fosse; Dal Canton, Rooker 5-6 (1), Bergmeier (7), K. Wright (8) and Kirkpatrick. Home run: Kansas City — Pinielia (9th).

Oakland 000 100 111— 4 5 1
Milwaukee 000 000 000— 0 5 1
Hunter 12-4 and Duncan, Stephenson 2-3, Sanders (7), Bell (8) and Fetske. Home run: Oakland — Jackson (18th).

Second Game

Oakland 010 000 102— 4 8 2
Milwaukee 300 003 10x— 7 9 0
Horlen 2-2, Locker (6), Fingers (8) and Tenace; Lonborg 6-4, Linzy (9) and Fetske. Home runs: Oakland — Epstein (17th and 18th).

NATIONAL LEAGUE

Eastern Division

	W	L	Pct.	GBL
Pittsburgh	53	31	.631	—
New York	47	34	.580	4½
Chicago	45	41	.523	9
St. Louis	43	40	.518	9½
Montreal	36	45	.444	15½
Philadelphia	29	55	.345	24

Western Division

	W	L	Pct.	GBL
Cincinnati	52	32	.619	—
Houston	49	39	.557	5
Los Angeles	43	40	.518	8½
Atlanta	39	47	.453	14
San Francisco	38	50	.432	16
San Diego	32	52	.381	20

Philadelphia 000 000 001— 1 2 1
San Diego 100 020 20x— 5 9 1
Champion 4-10, Twitchell (6) and Bateman; Arlin 8-10 and Corrales. Home run: San Diego — Colbert (21st).

St. Louis 000 300 000— 3 4 3
Houston 011 021 24x—11 12 0
Cleveland 11-5, Drabowsky (7), Cloninger (8), Grzenda (8) and Simmons; Reuss 6-8 and Edwards. Home runs: Houston — Cedeno (11th), May (20th).

Cincinnati 000 000 100 0— 1 4 0
Chicago 000 001 000 1— 2 11 0
Nolan, Borbon (7), Carroll 4-2 (10) and Bench; Jenkins 12-8 and Hundley. Home runs: Cincinnati — Perez (15th); Chicago — Williams (21st).

Atlanta 000 030 100— 4 10 1
Pittsburgh 000 100 010— 2 11 1
Reed 8-10 and E. Williams; Blass 10-4, Johnson (6), Hernandez (9) and Sanguillen. Home run: Atlanta — E. Williams (14th).

Montreal 000 000 000— 0 4 0
San Francisco 200 100 00x— 3 8 0
Moore 1-4, Strohmayer (5), Walker (7) and Humphrey; Bryant 8-4 and Rader. Home run: San Francisco — Maddox (7th).

New York 100 000 000 0— 1 7 1
Los Angeles 000 100 000 1— 2 11 2
Matlack, Frisella (10) 3-4 and Dyer; John, Brewer 4-3 (10) and Cannizzaro, Dietz (8). Home run: Los Angeles — Robinson (11th).

PACIFIC COAST LEAGUE

Albuquerque 9, Hawaii 4.
Portland 7, Tucson 6.
Eugene 6, Phoenix 1.

INTERNATIONAL LEAGUE

Syracuse 12, Peninsula 6.
Charleston 5-2, Tidewater 4-6.
Toledo 3, Louisville 1.
Richmond 2, Rochester 1.

Husky Winger Key In Trade by Cats

Victoria Cougars made a summer trade Tuesday that general manager Eric Bishop expects will benefit his Western Canada Hockey League club in the winter of 1972-73.

The Cougars and one of their trading partners of last season, the Winnipeg Jets, exchanged seven players and in the swap Victoria picked up the four players, including three 19-year-olds.

Victoria gets left-winger Dale Cook, the key player for the Cougars, centre Bob Windatt, forward Don Black and the rights to another forward —Jim McPherson.

However, the Cougars gave up popular Reg Malinoski, who came from Winnipeg midway through last season, Jerry Dudar, who was acquired from Brandon Wheat Kings last year, and rights to defencemen Paul Baxter.

HUSKY WINGER

"As far as I'm concerned Cook is the key player of the trade," explained Bishop early today. "He's a 200-pound winger who scored 27 goals last year (in the WCHL) and could conceivably score 40 for us."

"He could be our leader and team policeman," Bishop added.

Bishop admits Malinoski is the key player as far as the Jets are concerned. The flashy centreman finished with 25 goals, 31 assists and 104 minutes in penalties last season and six goals and 16 assists in 29 games with the Cougars.

Cook, playing for the Jets and Brandon finished with 63 points last year and both he and Malinoski will be out to impress scouts in their graduating year.

Windatt, another 19-year-old, can play centre and right wing and had six goals and six assists in 18 games with the Jets.

"He's a big strong centre and beautiful skater," said Bishop on the 170-pound recruit.

Black, also 19, played with the Jets' tier two club at St. James in the Manitoba Junior League last year.

McPherson, just 16 and whose family is moving to North Vancouver, scored 44 goals as a Winnipeg midget last year. He could be a long-term bonus but could tend up in the B.C. Junior Leaguethis season.

Bishop doesn't think he gave up much and the Cougar boss points out that he was a "little nervous" that Dudar would make this year's club.

Baxter, a resident of Winnipeg, was on the Cougars' negotiation list but Bishop says the 16-year-old rearguard was seeking a hockey scholarship at the University of Wisconsin and would not play in the WCHL.

Unbeaten Run By Teamsters

Esquimalt Teamsters, runaway leaders in the Vancouver Island Intermediate Lacrosse League, completed the regular season schedule in unbeaten fashion Tuesday night by hammering Victoria Island Pacific Oil 21-9 at Memorial Arena.

Esquimalt, with 13 wins and one tie in 14 starts, collected the new Mike Mason Memorial Trophy for the league championship following the game.

Kim Browning led Esquimalt with five goals, one more than the total accumulated by clubmate Gerry Cadwallader. Rick Leggett, Wayne Weber and Brian McKinnon each chipped in three goals.

Barry Turner and Rob Clifford each scored twice for Victoria.

Victoria and runner-up Saanich Charman Pacific Realty now meet in a best-of-three semi-final playoff series which starts Thursday.

The winner plays Esquimalt in a best-of-three Island final.

FINAL STANDINGS

	P	W	L	T	F	A	Pts.
Esquimalt	14	13	0	1	260	90	27
Saanich	14	4	9	1	120	192	9
Victoria	14	3	11	0	122	220	6

Hampton Park Girls Take Provincial Softball Crown

Hampton Park girls and Sooke boys both hold B.C. midget division softball titles today.

Hampton Park won the final two games of a best-of-three series, 18-6 and 5-3, to drop visiting Surrey and Sooke swept past Whalley on the mainland in provincial finals at the weekend.

Sooke romped to a 13-4 victory in the opener and took the second game with a tense 13-12 triumph.

Ranjeet Johal pitched all three games for the Hampton girls, who faced elimination on their home field after dropping a 4-2 decision in the opening game.

In other age class softball action, Cordova Bay and Campbell River won Vancouver Island titles and two Esquimalt clubs took South Island crowns.

The Bays dropped Nanaimo 7-6 and 5-4 to advance to the B.C. bantam girls' championships next weekend in Surrey and Campbell River outslugged View Royal 10-7 and 23-4 in the final two games of a best-of-three series to reach the boys' final in the same division.

Campbell River hosts the B.C. tourney this weekend.

Esquimalt girls and boys' teams won the Colwood and District Association juvenile titles and move on to Island's finals this weekend.

The girls won a five-team tourney at View Royal and play in Nanaimo on the weekend while the boys host a four-team tournament, beginning Saturday.

Greg Wright Golf Leader

WHITE ROCK — Greg Wright of Victoria captured handicap honors Monday in the B.C. Golf Association 36-hole tournament for junior players with handicaps from nine to 18 at Peace Portal Golf Club.

Wright, a 16-year-old with a handicap of 13, had a net tally of 65-64—129 over the 6,405-yard, par-71 course.

Rick Whittaker of Vancouver captured overall honors in the field of 90 players with a 75-72—147 gross.

Hawks Pad Win Streak

SURREY — Coquitlam J-Hawks extended a winning streak to five games Monday by crushing Surrey Salmonbellies 21-11 in a Pacific Junior "A" Lacrosse League game at Surrey Recreation Centre.

Victory moved Coquitlam to within three points of third-place Richmond Roadrunners.

Tillicums Romp

Sharon Ferrill and Paula Briggs stood out among a host of hitters Tuesday night as Tillicum Athletic Club routed Westendale Constructionettes 22-7 in a Victoria Senior Women's Softball League game at Hyacinth Park.

Both players drove in four runs as Sharon smacked three hits and Paula cracked four.

Victory moved Tillicums over Esquimalt Combos and into fourth place.

In Tuesday's other game, MacDonalds Furniture used 17 hits to trim Moose Lodge Loyals 12-5.

	P	W	L	T	Pts.
Stockers	17	13	3	1	27
Empress Paint	15	13	2	0	26
Cablevision	14	12	2	0	24
Tillicums	16	8	7	1	17
Esquimalt	15	8	7	0	16
MacDonalds	15	5	10	0	10
Moose Lodge	15	4	11	0	8
Westendale	17	2	15	0	4

CHEAMUH MARINA
Boats For Rent
BECHER BAY
478-4880

NOW 2 AREAS
Howe Sound – English Bay, Vancouver
Gowichan Bay – Saanich Inlet, Vancouver Island
5TH ANNUAL
BC SALMON DERBY
WORLD SALMON CHAMPIONSHIPS
AUGUST 12-13
1ST PRIZE
$25,000.00
in Silver
TOTAL PRIZES OVER
$50,000.00
REGISTER AT
SUPER-VALU
After June 1st
CHARTER BOAT & DERBY INFORMATION — 688-0481

THE CORPORATION OF THE DISTRICT OF SAANICH

ZONING BY-LAW

NOTICE OF PUBLIC HEARING

NOTICE is hereby given that all persons who deem their interest in property affected by the following proposed by-laws will be afforded an opportunity to be heard before the Municipal Council on the matters contained therein at a Public Hearing to be held in the Council Chamber, Municipal Hall, 770 Vernon Avenue, on MONDAY, July 24, 1972, commencing at 7:30 p.m.:

(a) "Zoning By-law, 1972, Amendment By-law, 1972, No. 10"—to rezone Lot A, Section 7, Victoria District, Plan 21007, 3261 Douglas Street from Zone District CS-1 (service commercial) to Zone District C-2 (general commercial).

(b) "Zoning By-law, 1972, Amendment By-law, 1972, No. 11"—to rezone the following Lots situate on West side Shelbourne Street between Christmas Avenue and Mortimer Street to Zone District RM-2 (medium density apartment):
Lot 8, Block 1, Plan 402F.
Lot 1, Plan 22142.
Lot A, Plan 18014.
Lots 331, 332, 333 and the Remainder of Lot 334, Block 6, Plan 402 C.
Lots D, E, F, G, J and L, Plan 16992.
The Westerly 33 feet of Ophir Street (adjacent to said Lot 8, Block 1, Plan 402F (proposed to be closed).
All in Section 49, Victoria District.

(c) "Zoning By-law, 1972, Amendment By-law, 1972, No. 12"—to zone to Zone District P-1 (civic institutional) the following:
That portion of the Municipality extending 1000 feet offshore from high water mark to the Easterly boundary of the Municipality and lying between the Central Saanich - Saanich boundary on the North and the Oak Bay-Saanich boundary on the South and more particularly described by Supplementary Letters Patent dated the 8th of June, 1972.

(d) "Zoning By-law, 1972, Amendment By-law, 1972, No. 13"—to amend paragraph (a) of Subsection 3 of Section 10, to provide for a fine of not less than $25.00 and not more than $300.00 for a first offence and for a fine of not less than $50.00 and not more than $300.00 for each subsequent offence."

A copy of the proposed by-laws may be inspected at the Municipal Hall, 770 Vernon Avenue, between the hours of nine o'clock a.m. and twelve o'clock noon and one o'clock p.m. and five o'clock p.m. on any weekday except Saturday or Statutory Holidays.

"G. HAYWARD",
Municipal Clerk.

Zeller's Hillside Shopping Centre
SIDEWALK SALE
THURS., JULY 20, TO SAT., JULY 22

LADIES' PANTSUITS
Summer styles, Sizes 10-18
Reg. to 40.00
14.00
CHARGE IT!

LADIES' SUMMER DRESSES
Assorted styles, Sizes 7 to 15
Reg. to 22.00
12.00
CHARGE IT!

LADIES' BODY SUITS
Assorted styles and colors, Sizes S, M, L.
Reg to 6.66
4.00
CHARGE IT!

GIRLS' SUMMER TOPS
Broken sizes and styles.
Reg. to 5.00
2.00

LADIES' SUMMER SANDALS AND CLOGS
Sizes 5 - 10
Reg. to 9.46
6.00

9x12 TENTS BY WOODS
"Villa" or "Roommaster"
Reg. 84.88-99.00
75.00

GOLDEN VIGORO
30 lb. bag
Reg. 4.99
3.00

MEN'S DRESS AND SPORT SHIRTS
Short sleeve, permapress, Sizes 14½ - 17.
Reg. to 3.33
2.00

CAMP COT
3 position reinforced canvas cover.
Reg. 11.88
9.00

ELECTRIC FANS
2 Speed 20" Fan Reg. 24.87 17.00
8" Electric Reg. 10.86 7.00

CRIMPLENE
Summer shades — 100% polyester, 60" width.
Reg. 4.88
2.50
CHARGE IT!

Discontinued CURTAINS AND DRAPES
Assorted patterns and colours.
½ PRICE
CHARGE IT!

LADIES' PANT GOWNS
Floral prints, Sizes S, M, L.
Reg. 8.86
5.00
CHARGE IT!

LADIES' SWIMSUITS
1 Piece, 2 Piece, Bikini
5.00

Thistle 12" Kiddies' Bike
2 wheeler with training wheels.
Reg. 26.99
20.00

FOLDING BAR B-Q
24" Round
Reg. 9.96
6.00

SLEEPING BAGS
36"x75" Dry cleanable, easily stored.
Reg. 11.66
8.00

CHILDREN'S SUMMER SANDALS
Assorted styles, Sizes 11-3
Reg. to 3.26
2.00

CHILDREN'S PLAYSUITS
Short sleeve T-shirt with matching slacks, 100% nylon, machine washable.
Reg. 2.99
2.00

BUY NOW—CHARGE IT!
OPEN 9:30 to 9:30

ENGLAND SALVAGES DRAW WITH STUBBORN DEFENCE

NOTTINGHAM, England (Reuter) — England drew the third cricket test against Australia Tuesday after a day of dogged defence. Each country has one victory in the series.

England was 100 runs short of Australia's total but still had six wickets left when Australian captian Ian Chappell decided his task was hopeless and called his players off the field with eight of the final 20 overs bowled.

The final rearguard action for England was fought by a South African-born pair, Basil D'Olivera and Tony Greig, who defied the Australians for more than two hours after lunch in an unbroken fifth-wicket stand of 89.

The overnight batsmen, Brian Luckhurst and Peter Parfitt, laid the foundation for England's draw with a second-wicket partnership of 117 which ended just before lunch.

The Australian attack was unable to dislodge D'Olivera and Greig, who carried England to its final score of 290 for four after scoring 189 in the first innings. Australia scored 315 in its first innings and 324 for four declared in the second innings.

New Hockey League Predicts Parity With NHL in 3 Years

GARY DAVIDSON . . . optimistic

HOUSTON (AP) — Owners of the World Hockey Association wound up two days of closed meetings here Tuesday with the announcement that they have signed almost 200 players for the first season.

Jim Browitt, administrator of the new pro league, said about 25 per cent of the association's players will be veterans of the National Hockey League.

"Right now, we have signed half of all the available players in the NHL," Browitt told reporters at a news conference ending the meeting.

By available, he said he meant all those players who don't have long-term contracts with NHL teams. The WHA, he said, is trying to avoid any court problems if possible.

Gary Davidson, the league president who also presided at the birth of the American Basketball Association in 1967, said the WHA will not make the same mistakes other new pro leagues have made in the past.

"That's because we've experienced those things before," he said. "We know how to handle trouble areas before they become trouble."

Davidson predicted a high calibre of play in the new league.

"I see the WHA reaching parity with the National Hockey League within three years. And I'm talking about the top NHL clubs."

It was announced that the inaugural 1972-73 season will open in Houston Oct. 12 when Houston Aeros play Chicago Cougars.

The Aeros will compete in the Western Division with Chicago, Minnesota, Winnipeg Alberta and Los Angeles.

Six Mile House Tumbles Sports

Peter Russell scooted home on an overthrow Tuesday night for the winning run in the top of the seventh inning as Six Mile House outscored Juan de Fuca Sporting Goods 6-4 in a Stuffy McGinnis Men's Softball League game at Heywood Avenue Park.

Russell scored after Mike Cox singled to centre field, with the score knotted 4-4. Pitcher Bill Polz then gave himself an insurance run by cracking a double to drive in Cox.

Cox popped a two-run homer in the first inning and Polz had smashed a solo round-tripper in the third to help the Six Milers off to an early lead.

Bob Gray hit a two-run homer for Sports.

Victory earned Six Milers a share of last place with Sooke Merchants.

Six Mile House	301 000 3—	4	10	1
Juan de Fuca	201 010 0—	4	8	3

Bill Polz and Wayne Mowatt; Jock Lundquist and Bob Gray. Home runs: Six Mile House — Mike Cox, Bill Polz; Juan de Fuca — Bob Gray.

	P	W	L	T	Pts.
Bell's Men's Wear	21	16	5	0	32
Juan de Fuca	20	10	10	0	20
Century Inn	19	9	9	1	19
Cabalts	19	9	10	0	18
Victoria Molsons	17	8	9	0	16
Six Mile House	20	7	11	0	14
Sooke Merchants	18	7	11	0	14

Builders Win

Roy Clemens provided most of the heroics at the plate Tuesday as Capital Builders dropped Langford Drywall 7-1 in the opening game of a best-of-three Industrial Softball League semi-final series at Macdonald Park.

Clemens drove in six runs with a three-run homer and a bases-loaded double.

O.C. CRICKET

Middlesex beat Lancashire by 7 wickets. Lancashire 215 and 160; Middlesex 348 for 6 declared and 48 for 3.

Draw. Surrey 267 for 7 declared and 222 for 3 declared; Derbyshire 282 for 8 declared and 104 for 5.

Somerset beat Sussex by 110 runs. Somerset 301 for 6 declared and 178 for 3 declared; Sussex 157 and 212.

Northamptonshire beat Yorkshire by 151 runs. Northamptonshire 229 and 254 for 9 declared; Yorkshire 227 and 105.

Draw. rain. Kent 291 and 175; Hampshire 267 for 7 declared and 106 for 4.

Gloucestershire beat Essex by 107 runs. Gloucestershire 184 and 238; Essex 178 and 137.

Draw. Nottinghamshire 291 and 263 for 5 declared; Glamorgan 316 for 9 declared and 189 for 7.

BELLS CLASH WITH BATES

Bell's Men's Wear, runaway leaders in the Stuffy McGinnis Major Men's Softball League, meet Victoria Bate Construction of the Pacific Northwest International Fastball League in an exhibition doubleheader tonight at 8 at Royal Athletic Park.

The game will provide Bate's with mid-week competition in preparation for this weekend's Klondike—Days tournament in Edmonton.

Batting Leader Displays Power

Reg Underwood demonstrated to Churchill Hotel Tuesday night just why he is the leading hitter in the Victoria Major Men's Softball League.

The powerful centre-fielder for Brentwood Butler Brothers cracked three hits, including a sixth-inning homer, to drive in four runs and score three times in powering Butlers to a 9-6 victory over the Hotelmen at Central Park.

Underwood stepped to the plate in the bottom of the fifth inning with the bases loaded, his club down 4-2, and promptly smashed a three-run double.

The Churchill lead was accumulated with the help of three Butler errors in the top of the fifth inning.

Churchill	000 042 0—	6	6	4
Butler Bros.	000 252 x—	9	12	5

Jim Nohr and Jim Burnett; Ken Fox and Greg Corbett. Home run: Brentwood: Reg Underwood.

	W	L	Pct.	GBL
Seaboard	20	2	.909	—
Nanaimo	10	4	.714	1
Butler Bros.	8	13	.364	11½
Churchill Hotel	1	21	.048	18½

NO MONEY 'TIL MID-AUGUST
HONDA
"World of Pleasure"
PEARSON

Shop Tonight 'til 9
SIMPSONS-SEARS

Summer Clearance!
Men's Casual Slacks

Sale Price 6.97 Pair

An excellent selection in trim and full cut styles. Some plains, some patterns in a wide assortment of colours. Most of these pants are Perma-Prest for that fresh-on look that lasts and lasts. Even waist sizes only. We regret that phone orders cannot be accepted due to the large selection.

Personal Shopping: Men's Casual Shop (41)

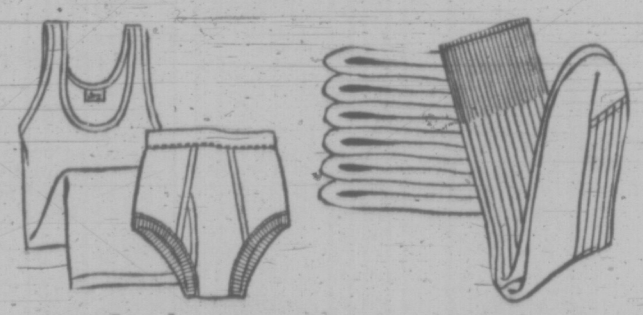

Socks, Shirts, Briefs
At One Low, Sale Price

Your Choice 97c Each

Athletic Shirts — 50/50 Fortrel/Cotton in White only. Sizes Small, Medium, Large and Extra Large. **Each 97¢**

Briefs — 50/50 Fortrel/Cotton in White only. Regular style. Sizes Small, Medium, Large, Extra Large. **Each 97¢**

Dress Socks — Cushion foot of Croy Wool. Eleven colours to choose from. One size fits 10-13. **Pair, 97¢**

Crew Socks — 10" length, made of high bulk Orlon for real comfort. One size fits 10-13. **Pair, 97¢**

Simpsons-Sears: Men's Furnishings (43). Telephone 386-3181

Simpsons-Sears Hillside: 3190 Shelbourne Street
Lots of Free Parking . . . No Tickets, No Time Limit (7-40)

SIMPSONS-SEARS

The Escape Machine

Inflatable, 2-Man Heavy-Duty Raft

Sale Price 44.97 Ea.

This inflatable 2-man boat is made of 3-ply laminated nylon coated with neoprene rubber. Deflates to luggage size . . . lightweight. Two separate inflating compartments for safety and double brass air-lock valves. Two standard seats. Yellow with Blue floor.

4-Man Raft with motor mount and two inflatable seats. 800 pound carrying capacity.
Sale Price ..... Ea. **69.97**

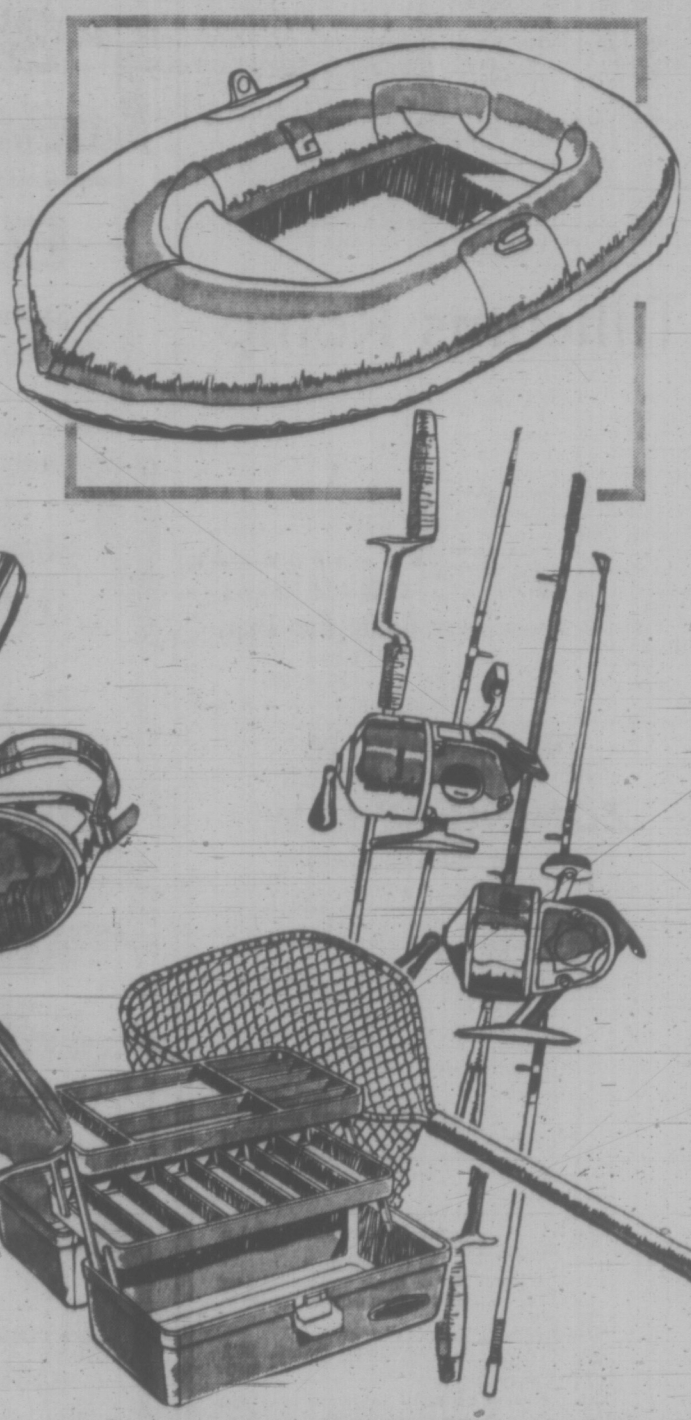

Water Sports for The Whole Family

For The Aquanauts

Hi-Performance Combination Water Skis Not exactly as illustrated.	Pr. **59.98**
Swim Mask—Shatterproof glass	Ea. **5.49**
Snorkel—15" plastic tube, rubber mouthpiece.	Ea. **1.99**
Swim Fins—Medium, fit 7 - 9	Pr. **7.49**
Swim Fins—Large, fit 9 - 11	Pr. **8.49**
Life Jacket—Kapok filled. Adults.	Ea. **5.99**
Life Jacket—Kapok filled. Childs (90 lbs.).	Ea. **4.99**
Life Jacket—Kapok filled. Childs (50 lbs.).	Ea. **3.99**

The Fisherman's Paradise

Algonquin Spincast Set—Blue Roddy 220 reel and 2-piece rod. Sale Price	Set **16.97**
Algonquin Spincast Set—Blue Roddy 120 reel and 2-piece rod. Sale Price	Set **12.97**
Polyethylene 36" Net—Plain aluminum tubing with 30" handle. Sale Price	Ea. **1.97**
Polyethylene Trout Net—With elastic cord and wooden handle. Sale Price	Ea. **97¢**
2-Tray Tackle Box—16 compartments in the two plastic trays. Sale Price	Ea. **6.47**

Simpsons-Sears: Sports Centre (6). Teleshop: 386-3161.

Simpsons-Sears Hillside: 3190 Shelbourne Street. Lots of Free Parking . . . No Tickets, No Time Limit. (7-40)

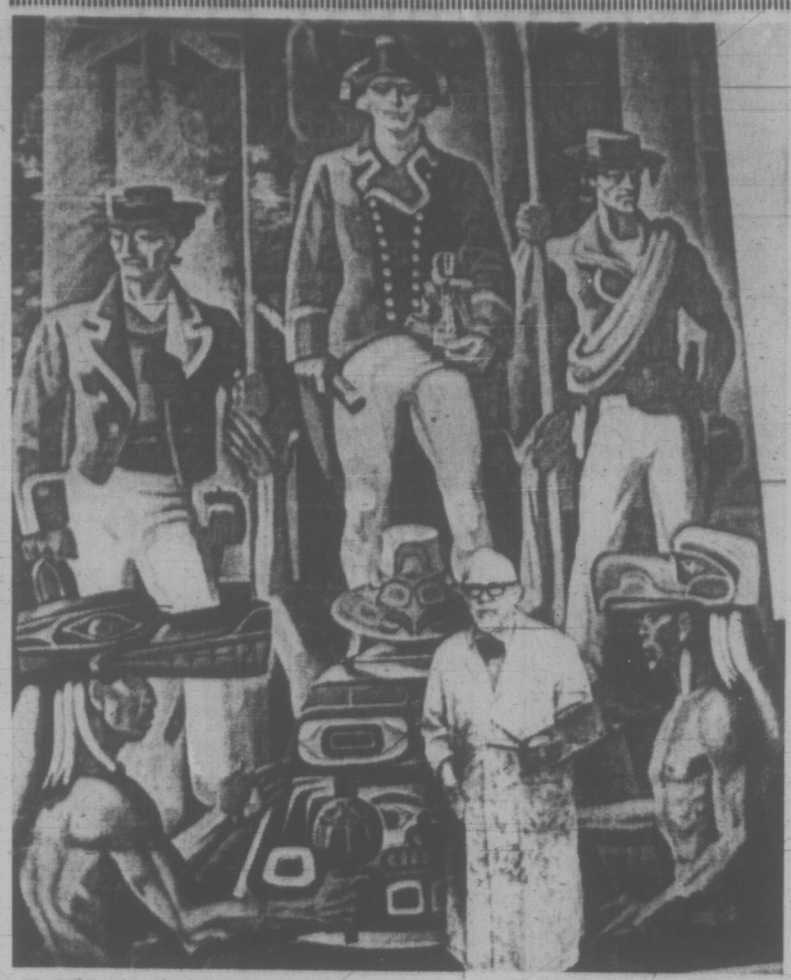

KNEELING NATIVES as depicted in this mural of Captain Vancouver's landing on B.C. shores have drawn many protests throughout the province.

Indians Brew Storm Over Vancouver Mural

VANCOUVER (CP) — A large mural of Captain George Vancouver presented to the University of British Columbia by Mrs. Roland Michener, wife of the Governor-General, has touched off a storm of protest from B.C. Indians.

Lawrence Gladue, vice-president of the B.C. Association of Non-status Indians, said it was an offensive picture that should be destroyed.

The mural, measuring 18 feet by 10 feet, is scheduled to be unveiled at the university by Mrs. Michener Sept. 1.

The mural was painted by Dr. Charles Comfort, prominent B.C. artist and former director of the National Gallery of Canada.

It depicts Captain Vancouver, an early British explorer after whom this West Coast city is nomed, and two of his mates standing as three West Coast Indians appear to kneel and bow down to them during their exploration of the B.C. coast in the 18th century.

IN UNIFORM

Vancouver and his companions are in British naval uniforms of the era, one mate holds the Union Jack and the other an oar. One Indian is raising his arms as if bowing and the other appears to be kneeling.

"It's an offensive picture," said Mr. Gladue after viewing the mural at the university Monday.

"It depicts something that never happened. I don't think any Indians went out and fell down on their knees in front of Vancouver. It would be more honest to show them peeking around trees at this stranger.

"It is pictures like these that bring back the stereotyped image of the Indian being the underdog, subservient to the white man . . .

"In my opinion, it should be destroyed. If they want to put up something worthwhile, they could put up a painting of white men and Indians standing side by side.

"If my little boy were to see this picture, he might come home to me and say, 'do Indians always bow down to white men'?

"I'll tell you, they don't any more."

"IT'S FAR SUPERIOR! ESPECIALLY THE MEAT.

There's a lot more and it has better flavour. It held together better and didn't fall apart."

Another compliment for:

NEW PURITAN BEEF STEW—

THE BETTER, BEEFIER-BEEF, BEEF STEW.

Mrs. D. Morgan, Surrey.

PBS 6-72

22 Sons of Freedom Held; Crews Bulldoze Shelters

GRAND FORKS (CP) — Twenty-two Sons of Freedom Doukhobors were remanded without plea Tuesday to July 26 on a charge of besetting or watching a dwelling house with intent to harass another person.

All remained in custody after refusing bail.

The Freedomites were charged after they refused to leave a camp they had set up near the home of John Verigin, leader of the orthodox Doukhobors.

Department of Highways crews bulldozed away the makeshift shelters about an hour after RCMP read the eviction notice Tuesday morning. The Freedomites, 10 men and 12 women, were given half an hour to pack their belongings and leave. When they did not, they were arrested.

There are about 3,000 Freedomite Doukhobors in British Columbia. They are a radical wing of the peaceful, Orthodox Doukhobor sect.

Cat Burglar Richer

VANCOUVER (CP) — A cat burglar escaped with more than $4,400 worth of loot after ransacking the bedroom of a South Vancouver home while the owner and his wife slept. T. K. Lee reported to police that $1,975 in cash was taken from his wallet together with a watch and camera equipment worth $2,500.

Speaker Nominated

PRINCE RUPERT (CP) — W. H. Murray, speaker of the B.C. Legislature, was nominated Tuesday to contest Prince Rupert riding for the Social Credit Party for the seventh consecutive time. Murray has represented the riding for 16 years.

Council Pay Hikes

BURNABY (CP) — Aldermen unanimously voted themselves and Mayor Robert Prittie a 6½-per-cent pay increase. Prittie will now get $19,170 and aldermen will get $4,260.

Fire Safety Urged

Vancouver (CP) — City council has instructed the B.C. Jockey Club to take immediate steps to improve fire safety standards at the Pacific National Exhibition stables. The action follows a June 4 fire which killed 27 horses and did $250,000 damage. Fire chief Armand Konig had asked council to force installation of a sprinkler system, upgrading of alarm boxes and a 24-hour fire patrol.

Non-Union Raises

VANCOUVER (CP) — Council approved a salary increase Tuesday for senior city staff not covered by the recent civic settlement with unions. The lowest paid members of the non-union staff will get a nine-per-cent increase on salaries that were about $15,000 in 1971 and the highest paid staff will get a 6.5-per-cent increase on salaries of $36,430. The increase covers a one-year period.

Road Toll High

VANCOUVER (CP) — Thirty-nine persons have died in traffic accidents in the city this year to date, one more than the total for last year. The latest victim was Cecile Smith, 24, of Vancouver, who died following an accident.

HONDA
URGENTLY NEEDS
TRADES
"World of Pleasure"
PEARSON

b.c. briefs

Ownership Corrected

Bob Courser, president of the new Centre Shipyards Ltd., which began operating on the former McKay-Cormack site in James Bay this month, today corrected a statement made to the press in a Times' July 15 story.

In the story, Courser had said this was the second time he had taken over a yard that had gone into receivership.

He referred to the Withey's Shipyard at Silva Bay on Gabriola Island.

Today he said he had omitted to explain that when the yard went bankrupt it was operated by Silva Bay Shipyards Ltd., not Witheys. Courser said he had reverted to the old name of Withey's when he took over the yard.

SIMPSONS-SEARS

10-6-4 Fertilizer

Sale Price 2.47

Give your lawn that lush green, healthy look with this well-balanced lawn food. 40-pound bag covers 4,000 square feet.

6-8-6 Fertilizer

For lawns, vegetable or flower gardens. 40-lb. sack. Ea. 3.99

4 cu. ft. Peat Moss

Sale Price 3.47

Now is the time to add this rich top dressing to lawns and flower beds.

Steer Manure

Each 1.77

Pulverized, screened, dried, weed free for new lawns and flower beds. 40 lb. bag.

5-5-0 Lawn Food

Simpsons-Sears Low Price Ea. 3.97

Top quality lawn food that is completely organic. Adds humus, will not burn. Great for use this time of year. 50-lb. bag

20-20-20 Food

Simpsons-Sears Low Price Ea. 1.99

Water soluble. 3 lbs. makes 48 gals. Will not burn. Use on lawns, flower beds, indoor plants.

Simpsons-Sears: Garden Shop (91). Phone: 386 4111.

Simpsons-Sears Hillside: 3190 Shelbourne Street (7-4)

SIMPSONS-SEARS

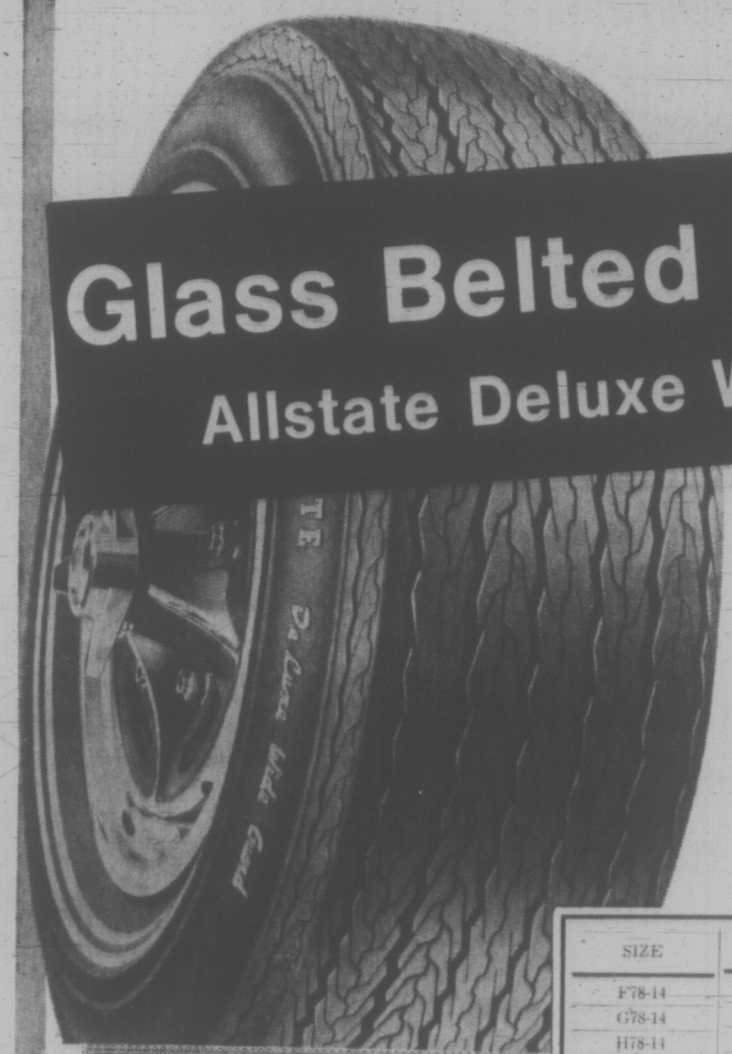

Glass Belted Polyester

Allstate Deluxe Wide Guard

Simpsons-Sears LOW Price

31.47 Each

F78-14 2-ring Whitewall

SIZE	FITS	Price, each
F78-14	775-14	31.47
G78-14	825-14	32.97
H78-14	855-14	34.47
G78-15	825-15	32.97
H78-15	855-15	34.47
L78-15	915-15	36.47
—		Whitewalls

Limited Quantities in Some Sizes

GUARANTEED THREE WAYS

1. Every Allstate passenger tire is Guaranteed against ALL tire failures for the life of the tread—regardless of the cause of failure. Replacement cost based on tread used, pro-rated against current price. 2. Nail punctures are fixed at no charge. 3. Guaranteed against tread wearout for specific number of months. If tire wears out anytime before guarantee expires, the following discount allowance off the current price will be given towards a replacement.

Months Guaranteed	Allowance
9 to 24	15%
25 to 29	20%
30 and up	25%

GUARANTEED 42 MONTHS against tread wear-out

Top line tires with fibre glass belted polyester construction. Designed for long hours of high-speed highway driving. Two polyester plies give a smooth 'no thump' ride. Two Fibre Glass belts mean extra mileage.

CRUSADER 4 ply nylon

CHECK THESE LOW PRICES

6.00-13 Blackwall 13.99 Each

- Full 4-ply nylon cord body
- Deep gripping tread design
- Rolled shoulder
- Traction slots in tread for good road holding grip.

SIZE	BLACKWALL	WHITEWALL
600-13	13.99	—
775-14	15.99	—
825-14	17.99	19.99
775-15	15.99	—
825-15	17.99	19.99

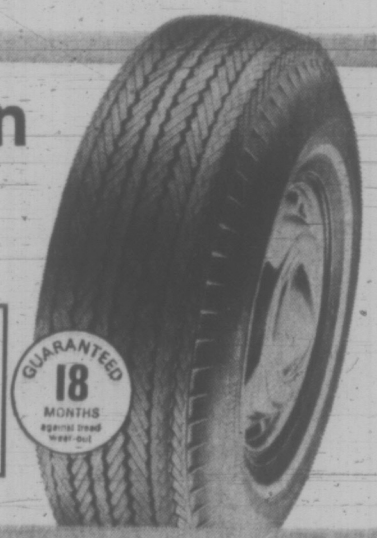

GUARANTEED 18 MONTHS against tread wear-out

Guaranteed Retreads

Selected Grade A casings recapped with top quality tread rubber for dependable safety and mileage — real economy!

All Sizes One Price!

15.98

GUARANTEED 12 MONTHS against tread wear-out

600-13	
700/650-13	560-15
775-14	775-15
825-14	

Align Your Car's Wheels Every 12 Months or 12,000 Miles

Most Canadian cars 6.99

Parts and Additional Labour Extra

Simpsons-Sears: Automotive (95). Phone Enquiries: 386 4111. (7-4)

Simpsons-Sears Hillside: 3190 Shelbourne Street. Lots of Free Parking . . . No Tickets, No Time Limit

Brawl Jails Stones' Leader

BOSTON (AP) — Mike Jagger and Keith Richard, the leader and lead guitarist of the Rolling Stones, were arrested Tuesday night after a brawl with police, but they still made it to Boston Garden early today and put on a concert.

Thousands of fans waited 5½ hours in sweltering heat to hear the British rock group.

The delay in the concert occurred when Jagger, 29, Richard, 29, and three other members of their party were arrested in Warwick, R.I., on charges resulting from a scuffle when a photographer tried to take a picture of the group.

Their plane had been diverted to Warwick when fog socked in the airport here.

"I called and I got them out and they're on their way," Mayor Kevin White told a capacity crowd of 15,509 persons who had packed the Garden for the scheduled 8 p.m. concert.

Despite the delay the crowd generally remained orderly.

MAYOR STEPS IN

White interceded with authorities at Warwick in behalf of the Stones.

Authorities used many ploys to keep the crowd occupied, including at one point passing out small, rubber footballs, which the fans tossed around the Garden for several minutes.

Earlier, singer Stevie Wonder performed for more than an hour.

When the Stones arrived on stage at 12:50 a.m., they were greeted by a long, loud ovation.

After their first number, Jagger told the audience that the group was delayed because "we tried out the jail for a while."

"Our thanks to the mayor of Boston," Jagger added. "He helped to get us out of that jail."

PLEAD NOT GUILTY

Earlier, Jagger, Richard and the three others arrested appeared before a justice of the peace in a special session at Warwick police headquarters. They were arraigned on charges resulting from the airport scuffle. All pleaded not guilty, were released on bail and sent under police escort for the 60-mile drive to Boston.

They were ordered to appear Aug. 23 for a hearing.

Police were sent to the Warwick airport after Andy Dickerman, a photographer for the Providence Journal, called and complained that he had been assaulted by a member of the group in a fire shed where they were awaiting their baggage.

Sgt. Frank Ricci, who led a police detail to the fire shed, said that when officers arrived he saw Richard punch Dickerman with a belt he had wrapped around his hand.

Merchants Request Clean-Up Aid

Downtown merchants have replied to a request by the city to keep sidewalks tidy in front of their premises with a request for city assistance in their clean-up endeavours.

Central Business District advisory committee chairman Ald. Clyde Savage told Victoria council's B committee Tuesday he had received a letter requesting the assistance from one of his subcommittees.

He said merchants have complied with the city's clean-up recommendations in most cases but, in some, normal sweeping has failed to remove ground-in dust from the sidewalk.

James Garnett, city engineer, told council the city has no sidewalk-cleaning equipment and such equipment would cost $3,000.

Garnett agreed to submit a cost estimate to council.

In other business, the planning department was instructed to prepare stiffer regulations governing junkyards.

The matter came up when the committee discussed renewal of a business permit for Abel Trading, 422 John. Ald. Alf Hood said he had earlier recommended that the renewal be delayed because the property was "a mess."

The business, however, conforms to existing bylaws so the committee renewed its permit and asked the planning department to stiffen regulations.

PRISON RIOT OVER

UPPER MARLBORO, Md. (AP) — Hot, muggy weather and previous prison disturbances have been blamed for an outbreak at Prince Georges County jail, where prisoners took three guards as hostages in the third major penal disturbance in Maryland since Saturday.

Officials met 11 convicts in a grievance session Tuesday night after prisoners released the hostages unharmed some 3½ hours after taking over the second floor of the 110-prisoner facility.

Arthur Bremer, 21, who is awaiting a July 31 trial on charges resulting from the assassination attempt on Alabama Gov. George Wallace, was confined in a first-floor annex cell and was not involved in any of the trouble, officials said.

"It's a cyclical thing; you get one, you generally get more," says Lt.-Col. John Rhoads, assistant county police chief.

Rhoads and other county officials were unable to say exactly what sparked the disturbance.

The prisoner representatives voiced complaints about high bail bonds, court delays, the jail library and jail personnel.

The jail library, which prisoners complained did not have current law books, was burned during the disturbance which broke out about 8 p.m. There were no reported injuries.

On Saturday, convicts at the Maryland House of Corrections in Jessup rioted for 12 hours and caused an estimated $1.5 million damage.

DRIVER BLAMED FOR OWN DEATH

The victim of a two-car collision July 3 at the corner of Kenmore and Torquay in the Gordon Head area was solely at fault in the accident, Victoria coroner Edmond Jorre de St. Jorre said Tuesday.

He said the Saanich coroner's jury reached the verdict late Monday after a lengthy inquest into the death of Mrs. Joan Tanner, 47, of 2174 Bartlett in Oak Bay.

She drove through a stop sign and the other driver had no time to stop his vehicle, the jury decided.

Mrs. Tanner was pronounced dead on arrival at the Royal Jubilee Hospital. Her two young children were injured.

In another inquest, the jury ruled Richard John Fisher, 16, of Saanich was found "slightly negligent" in the death of Morris Driemel, 17, of Esquimalt, thrown from a motorcycle the two were riding June 27.

The accident occurred when Fisher hit a stopped car at an intersection, throwing Driemel under another car.

Fisher testified that he had turned around to talk to Driemel and did not see the car in time to avoid a collision.

The victim suffered severe skull fractures, brain damage and abdominal injuries and was pronounced dead on arrival at hospital.

The jury found no fault with the drivers of the two cars.

DONORS ANSWER APPEAL

There were 143 donors at the Red Cross blood clinic Tuesday, 18 over the objective for the day.

With Monday's clinic, which matched its objective of 125, it brings donors to 268 so far.

Today's clinic, last in the current series, is in the Student Union Building at the University of Victoria, from 9:30 a.m. to noon and 1 to 3:30 p.m.

Sidney Leading In Construction

Sidney led the Saanich Peninsula in building construction last month with a total of $714,645 in permits issued.

Construction for 1972 stands at a record $3,005,246 in comparison with $1,404,696 last year at this time. In July, 1971, Sidney issued building permits worth $336,376.

North Saanich construction totalled $315,269 for June 1972, with acumulative figure for this year of $1,082,313. In June, 1971, building permits were issued for $129,262 and construction for the six-month period totalled $960,716.

Central Saanich reports building permits issued in June, 1972 worth $136,362 in comparison with $488,165 last year. Cumulative figure this year is $1,099,724, a slight drop from the 1971 six-month total of $1,499,918.

Sunday Park Concert Set

The Beacon Hill Park Concert Series will present the Ernie Fullerton Orchestra at the Cameron band shell on Sunday at 2:30 p.m.

The orchestra includes soloists James McGuire on trumpet, Jim Waugh on saxophone, Geoff Venables on violin and Bob McGill, vocalist.

Marjory Bridgeman and accompanist Ernie Hackett will present English music hall songs and Reginald Stone will play the organ.

Baritone Eric Roberts with accompanist Peggy Barker will add to the concert.

NO MONEY
'TIL MID-AUGUST
HONDA
"World of Pleasure"
PEARSON

SKINNY!
UNDERDEVELOPED FRAMES
FATTEN UP WITHOUT EXERCISE
If you're skinny and underdeveloped get WATE-ON. It's the new all-in-one dietary supplement that's jam-packed with weight building calories, vitamins, iron, plus almost every nutrient known for replacing exhausted strength and energy. Fast, easy gains of 5-10-20 lbs. and more reported. Also helps fight the nervousness, sleeplessness and fatigue that so often accompany an underweight condition. At druggists. Satisfaction or return for refund.
WATE-ON

evening activities at the university

STITCHERY WORKSHOP FOR CHILDREN

An introduction to basic elements of textiles and embroidery techniques. Needle work and needle exercises will be demonstrated and participants will develop a sample note book using textile materials. Basic embroidery stitches will be taught and small samplers constructed. The workshop will be held at the Maltwood Museum of Historic Art, Royal Oak, which contains many examples of the arts and crafts movement.

Dates: Tuesday and Thursday mornings, August 1 - 24.

Classes: Group A (Grades 1-3) 9-10 a.m.
Group B (Grades 4-6) 10:30 - 12 noon.

Registration Fee: $15.
Instructor: Mrs. H. Waelti.
To Register: Telephone
Division of Continuing Education,
University of Victoria,
477-6911, local 395 or 500.

SIMPSONS-SEARS

Shags, indoor-outdoor, plush, twist carpets—it cleans them all; the rest of the house, too

Kenmore Powermate
with Beater-Bar

*Powerful canister motor gobbles big 41 cu. ft. of air a min.
*Automatic Cord Reel. A flick of the wrist stores 20' cord
*Oversize hose helps prevent clogging
*Our best attachment set includes Powermate, bare floor brush, crevice dusting and upholstery tools
*Exclusive Caddy keeps tools ready at hand

Simpsons-Sears Low Price 149.97

TESTED AND APPROVED
by Leaders of the Canadian Carpet Industry

The Secret of Powermate Success
Instead of ordinary vac nozzle you get motorized Powermate with Beater-Bar brush. Teams with huge canister suction for unbeatable carpet cleaning. Cleans under furniture that would foil uprights. When finished, detach Powermate, use regular attachments for rest of house.

FREE HOME DEMONSTRATION
A qualified Kenmore vacuum cleaner representative will be happy to call at your home and give you a free home demonstration at no obligation. Call today!

Simpsons-Sears: Vacuums (36). Phone 388-9111
Simpsons-Sears Hillside: 3190 Shelbourne Street

SIMPSONS-SEARS

Your Summer Clean-Up Paint Headquarters

Satin Latex Dries In 30 Minutes

Sale Price 5.97 Gal.

Covers most colours in one coat without brush or lap marks. Washable finish.
Also in Quarts ..... Ea. 2.27

Colour Chart for Satin Latex and Satin Sheen
Lt. Lemon; Bone White; Blueberry; Champagne Ivory; Jungle Moss; Lt. Mint Green; Avocado Fern; Lt. Sunshine Yellow; Apricot; Amber Gold; Antique White; Frosty Pink; Turquoise; Azure Blue; White; Grape Violet; Heather Green; Lt. Parchment; Strawberry Pink; Royal Blue Light.

Satin Sheen Oil Base
Scrubbable for kitchens, bathrooms, woodwork.
Quarts ..... Sale Price, Ea. 2.27
Gallons ..... Sale Price, Ea. 7.37

Self-Priming White Exterior Latex

Sale Price 6.97 Gal.

Dries to a soft sheen in just 30 minutes. OK for wood, stucco, brick, metal, asbestos. One coat covers most colours. Thick, no-drip, water cleanup.

Harmony House White

Sale Price 5.97 Gal.

An oil base exterior paint that dries to a medium gloss on wood and metal surfaces.

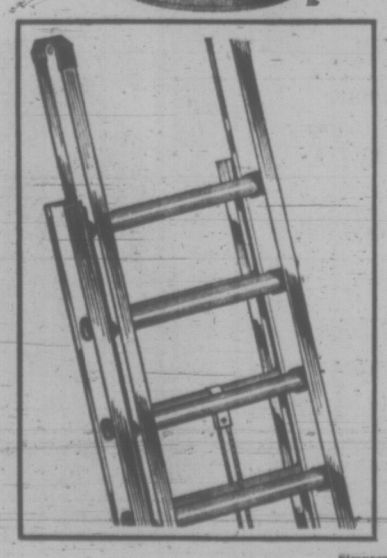

Aluminum Extension 20' Ladder

Simpsons-Sears Low Price 34.99 Ea.

Strong and lightweight, featuring 3" side rails, serrated "D" rungs, rubber safety feet, spring locks, rot-proof rope.

24 foot ..... Ea. 39.99
28 foot ..... Ea. 47.99

Tank-Type Sprayer

Simpsons-Sears Low Price, Ea. $299

Industrial rated 1 HP, 115 to 220 volt, 2 cylinder compressor. 6.4 CFM at 40 PSI. Comes complete with gun, hose, etc.

Simpsons-Sears: Paints (30). Phone Enquiries: 388-9111.
Simpsons-Sears Hillside: 3190 Shelbourne Street

HORNING IN on the ice cream action at the Edmonton Exhibition grounds is the top-ranked steer whose owner, Marilyn Webbers is making a cool purchase. Vendor Robert Heinish just thought it was a lot of bull.

Man Steals Own Car

the prairies

CALGARY (CP) — Richard Parr, who stole his own car because he could not pay the repair bill, was sentenced Tuesday to one year in jail for armed robbery.

Parr, a worker with Royal American Shows which provided the midway at the Calgary Stampede, took his car from a service station at gunpoint July 13.

Provincial court judge John Harvey said although the man later made restitution, armed robbery had still been committed and deportation to the United States could have been the result.

Parr was also convicted of failing to remain at the scene of an accident and was sentenced to one day in jail with the terms consecutive.

★ ★ ★

Autonomy Sought

BANFF, Alta. (CP) — A committee seeking autonomy for the towns of Banff and Jasper will continue work despite federal opposition, according to committee chairman Don Becker.

Northern Development Minister Jean Chretian said last week the government does not plan to shift the two towns, both within national parks, to provincial jurisdiction.

The committee Autonomy '73, is trying to generate support among town residents for self-government.

★ ★ ★

Drug Arrests Up

CALGARY (CP) — Arrests for heroin-related offences in the city have increased in the first half of 1972 to four times the level of the same period last year.

RCMP and city police have arrested 87 people for possession or trafficking compared with 21 in the first half of 1971 and 53 in the complete 12 months.

★ ★ ★

Concrete Tie Test

EDMONTON (CP) — Concrete railroad ties from England are to be tested by Canadian National Railways on a line near Jasper, Alta.

Each concrete tie weighs 640 pounds and was manufactured under careful quality control to meet Canadian climatic conditions and pressures from heavy freight trains.

CN spokesman Don Waterson said the Jasper experiment is an effort to improve railway safety by reducing the risk of derailments in mountainous areas.

★ ★ ★

Committee Set

EDMONTON (CP) — A western communications policy committee has been agreed on by cabinet ministers responsible for communications in each of the three Prairie provinces, it was announced Tuesday by the Alberta government.

The committee will consist of officials from Manitoba, Alberta and Saskatchewan who will prepare a report for their next meeting in September.

HONDA
URGENTLY NEEDS
TRADES
"World of Pleasure"
PEARSON

GILSON'S MEATS LTD.
MAYFAIR SHOPPING CENTRE
385-4742
Prices Effective Thursday, Friday, Saturday

CHUCK STEAK Red Brand	lb.	77¢
CROSS RIB ROAST	lb.	99¢
BEEF STEW	lb.	89¢
PORK CHOPS	lb.	99¢
PORK STEAKS	lb.	69¢
PORK CUTLETS	lb.	89¢
GROUND BEEF	lb.	75¢

FREEZER SPECIALS
SIDES— Red Brand, lb. 69¢ HINDS— Red Brand, lb. 85¢
Cut, Wrapped and Quick Frozen—Phone 385-1717

HOT BARBECUED CHICKEN Stuffed, Each 1.49

MAPLE LEAF COOKED MEATS
Pork and Bacon lb. 49c Bologna lb. 59c
Chicken Loaf lb. 69c Wieners lb. 69c
We Reserve the Right to Limit Quantities

You're miles and dollars ahead at
Firestone STORES

ASK ABOUT THE RADIAL-V 40,000 MILE GUARANTEE

TRIPLE-STRENGTH PROTECTION
CHAMPION 4-PLY NYLON
An outstanding replacement tire value! Triple-Strength Construction. And long-wearing Sup-R-Tuf tread rubber.
ONLY $15.99
6.50-13 Blackwall
to fit many models of FALCON CHEVY II VALIANT
INSTALLED

DOUBLE-BELTED MILEAGE
... at a top-value price! The low-profile "78" series Strato-Streak has a wide, flat road-hugging tread.
$24.95 INSTALLED
F78-14/F78-15 Blackwall
to fit many models of FORD CHEV. PLYMOUTH

NEW LOW-PROFILE "78" Series Firestone 50
WHITEWALLS
Look at the price! Now read all you get. The low, wide and modern "78" series profile gives you a good safe grip on the road and gives your car the look of today. Four full plies of Nylon strength. Triple-strength construction. Sup-R-Tuf tread rubber. And a computer-perfected tread design.
ONLY $50.00 INSTALLED A PAIR!
F78-14, F78-15 to fit many models of FORD, CHEV. PLYMOUTH

NO HIDDEN EXTRAS for mounting and shipping!

VACATION VALUES ON RIDING SYSTEM SERVICE

DISC BRAKE RELINE $29.66
We install 4 new front brake pads, repack outer front bearings, and inspect calipers, rotors and rear brakes. Rotors machined, calipers rebuilt at extra cost.

DRUM BRAKE OVERHAUL $38.88
We turn drums, arc and install linings on all four wheels, repack front wheel outer bearings, add brake fluid. 30,000 mile guarantee.
Wheel cylinders extra, if required.

VOLKSWAGEN BRAKE RELINE $29.66
Includes new lining on all 4 wheels. We adjust brakes, repack front wheel bearings and inspect brake system. Drum type brakes.
Drum type brakes

WHEEL ALIGNMENT PLUS $5.88
check balance
check brakes
check shock absorbers
check battery
check muffler
Torsion bars extra.

PORTABLE BARBECUE
• Poppy-coloured enamel with nickel-plated legs.
• 13" long, 11½" wide and 8" high.
ONLY $2.39
6V119

Now at these Firestone Stores . . .
2882 DOUGLAS STREET 385-1404
AT GARBALLY RD., NEAR BURNSIDE
– Also Nanaimo and Courtenay

3 easy ways to buy at Firestone STORES
1. CASH
2. 30 DAY CHARGE
3. BUDGET PLAN
OR CHARGEX

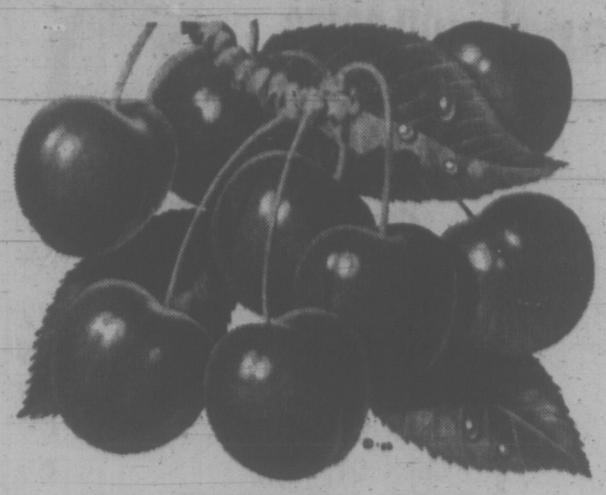

B.C. Okanagan Grown

Sweet Cherries

Canada No. 1 Grade.

HOME GROWN B.C. QUALITY

Full of flavor, Sweet and Juicy ..... lb. **49c**

SAFEWAY

B.C. QUALITY HOME GROWN

Green Onions or Radishes

Local Grown. Add flavor to salads ..... **2** bunches **19c**

Jumbo Onions

California Yellow. Add flavor to cooking ..... **2 lbs. 35c**

Safeway Brand **Liquid Fertilizer**

For lawns, 30-0-0. 128 fl. oz. plastic. with hose attachment. All for **$3.49**

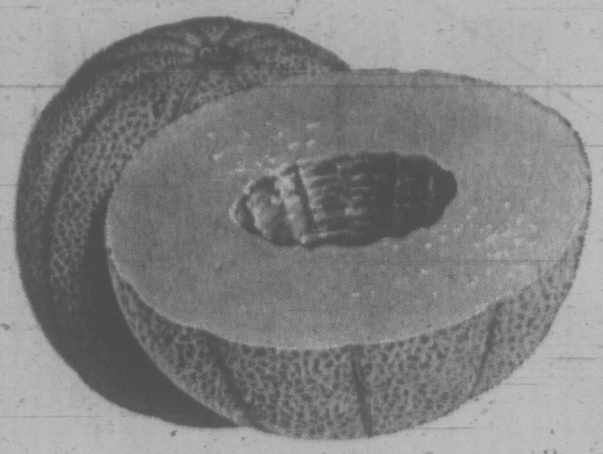

California Grown

Cantaloupes

Serve with Lucerne Ice Cream. Size 21's ..... **4 for $1.00**

ALL YOUR FAVORITES

Lucerne Brand
Fruit Yogurt
Assorted Pure Fruit Flavors. 16-oz. container **39c**

Manor House Frozen
Meat Pies
Beef, Chicken or Turkey. 8-oz. each ..... **4 for $1.00**

Scotch Treat Frozen
Green Peas
Choice Quality 2-lb. poly bag ..... **2 for 89c**

Bel-air Frozen
Apple Pie
Ready to Bake— Serve with Safeway Cheddar Cheese. 24-oz. each **55c**

Allens Brand
Fruit Drinks
Orange or Grape 48 fl. oz. tin ..... **3 for 89c**

Taste Tells Brand
Tomato Catsup
Enhances meat and fish dishes. 11-oz. bottle ..... **2 for 47c**

Gold Reef Brand
Apricot Halves
Fancy Quality. 14 fl. oz. tin ..... **2 for 49c**

Royal City Brand
Beans with Pork
In Tomato Sauce. 14 fl. oz. tin ..... **3 for 69c**

Gardenside Brand
Whole Tomatoes
Standard Quality. 28 fl. oz. tin ..... **3 for $1.00**

Ovenjoy Brand
Fresh Bread
White or Brown. 16-oz. sliced loaf ..... **5 for $1.00**

Imperial Brand
Margarine
Economical as a spread or for cooking ..... **3 lb. pkg. 99c**

Lucerne or Alpha
Canned Milk
Evaporated. 15 fl. oz. tin ..... **6 for $1.00**

Cheddar Cheese
Safeway Brand. Mild Ontario Cheddar. Random Cuts ..... **10% Off Reg. Price**

Cheese Spread Lucerne Brand, Processed. 16-oz. jar **89c**

Pancake Mix
Snackery Krusteaz. Just add water. Ideal for Camping. ..... **3 lb. pkg. 75c**

Pancake Syrup Empress. 32-oz. bottle **43c**

Ice Cream Wafers
David Brand. Rainbow Pack. 7-oz. package ..... **3 for $1.00**

Chalet Mix David Brand. Assorted Biscuits. 4-lb. box **$1.89**

Safeway Coffee
All Purpose Grind. Contains Colombian Coffee. 1-lb. bag **89c**

Tea Bags Casino Brand. Pkg. of 100 bags **65c**

Lucerne Brand
Ice Milk
Vanilla, Strawberry, Chocolate or Triple Treat ..... **3 -Pt. Ctn. 69c**

Push-Ups Lucerne
Orange, Raspberry or Lime Sherbet on a stick. Package of six 3 fl. oz. Push-ups **55c**

Frozen Layer Cake
Pepperidge Farms, Vanilla or Chocolate. 13 oz., each **69c**

Pepsodent Toothbrush	Lifeline. Each	77c
Anacin Tablets	Bottle of 60 tablets	79c
Razor Blades	Gillette Super Stainless, Double Edge. Pkg. of 5	59c
Hair Shampoo	Smart You Lanolin, Castile or Cream. 32 fl. oz.	85c
Hair Spray	Aqua Net. Unscented, Super Hold or Reg. 10-oz. aero tin	2 for $1.49
Men's Hair Groom	Gillette's Dry Look, 6-oz. aerosol tin	$1.09
Neet Hair Remover	100-gram aerosol tin	$1.89
Arrid Deodorant	Reg. or Unscented Extra Dry. 9-oz. aerosol tin	$1.49

Canned Ham Burns or Europa. 1½-lb. tin **$1.89**

Meat Stews Bonus Brand
Turkey-Chicken, Beef or Irish. 15-oz. tin, Your Choice ..... **2 for 69c**

Chinese Skillet Dinners
Chun King Assorted, 30-oz. each. Your Choice **89c**

Soya Sauce Chun King. 16 fl. oz. bottle **59c**

Frozen Egg Rolls Chun King. Shrimp or Chicken. 6-oz. pkg. **67c**

Wheat Puffs Melograin 10-pt. pkg. 19¢	**Cheese Twists** Jack's 10-oz. package 49¢	**Vinegar** Canada White, 80 fl. oz. plastic 85¢	**Special K** Kellogg's Breakfast Cereal 15-oz. pkg. 69¢	**Instant Coffee** Maxwell House 10-oz. jar $1.89	**Sundae Topping** Shirriff's Assorted. 8 fl. oz. jar 39¢	**Iced Tea Mix** Salada. 1½-oz. pkg. 4 for 45¢	**Liquid Bleach** French Maid. 128 fl. oz. plastic 69¢
Orange Juice Minute Maid Frozen Concentrated 6 fl. oz. tin 2 for 59¢	**Marmalade** Robertson's Gold Shred, Silver Shred, Scotch or Thick Cut, 12 fl. oz. jars 49¢	**Potato Chips** Nalley's Assorted. 8¼-oz. box 2 for 89¢	**Snack Pack** Kellogg's Cereal Pkg. of 6 43¢	**Safflo Oil** Sunflower Oil For Salads. 128 fl. oz. tin $2.75	**Facial Tissue** Facelle Royale Box of 100 3 ply 39¢	**Tea Bags** The Tea That Dares. Pkg. of 60 bags 89¢	**Fabric Softner** French Maid. 128 fl. oz. plastic $1.29

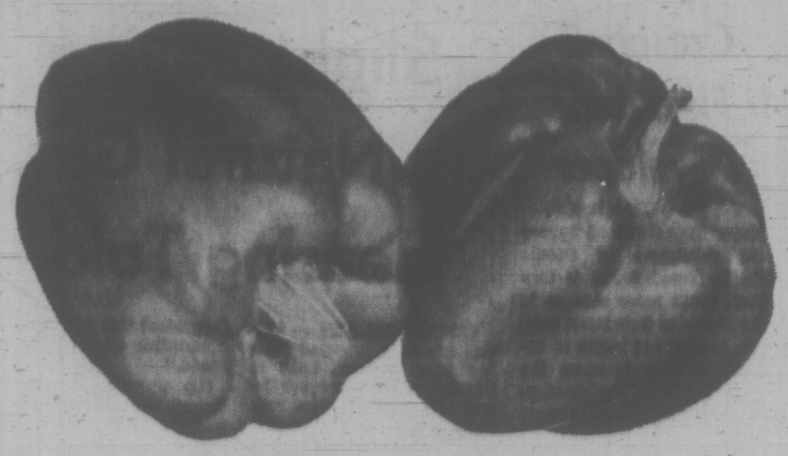

California Grown

Green Peppers

Fresh, Plump, Shiny and Crisp. Mild flavour. Serve in salads or stuffed with ground beef..... **2 lbs. 49c**

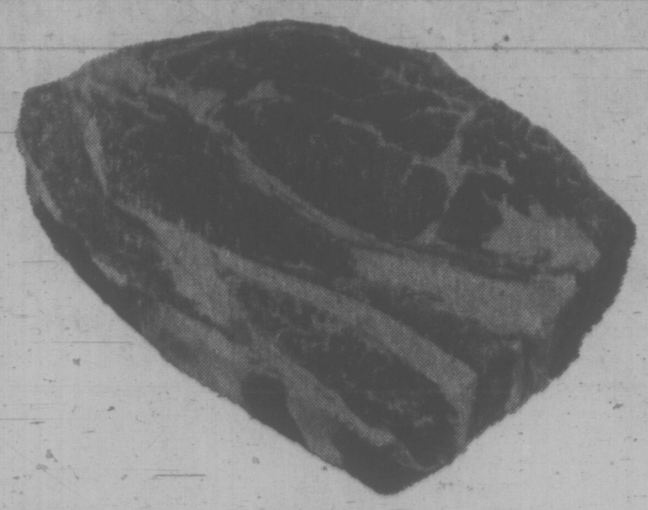

Safeway Beef

Chuck Steaks

79c lb.

Full Cut–Bone in. Back Strap Removed.
Bask in a marinade with Empress Meat Tenderizer before cooking to assure you tender-eating meat. Gov't Inspected.
CANADA CHOICE. CANADA GOOD.....

Beef Cross Rib Roast

Bone In. Government Inspected. CANADA CHOICE. CANADA GOOD..... **99c** lb.

are RIGHT at SAFEWAY

Summer Time Coolers

BUDGET SAVER

Cragmont Brand

Soft Drinks

Assorted Popular Flavors. With twist-off cap bottles. 28 fl. oz. bottles.. **5 for $1.00**
(plus bottle deposit)

Fruit Flavor Crystals Hawaiian Punch-Apple, Lemon, Very Berry or Fruit Juice. 3¼-oz. pkg..... **2 for 39c**

Orange Flavor Crystals Tang Brand. 7-oz. pkg. Poly bag of..... **2 for 79c**

Whole Fryers

MANOR HOUSE.
Frozen. Government Inspected.
Ideal for the Barbecue.
Ready to cook..... Grade **A** **53c** lb.

Frying Chicken Breasts Manor House Frozen. Tender White Meat..... lb. **79c**

Frying Chicken Thighs Manor House Frozen. Juicy dark meat..... lb. **89c**

Skylark Brand

Fresh Bread

★ Butter & Egg
★ Western Farms
★ Potato Loaf
★ European Rye

24 oz. Sliced Loaves. Your Choice **2 for 75c**

★ Dinner Rolls Plain, Sesame or Potato. ★ Tulip Rolls ★ Homestyle Rolls. Package of 12. Each..... **37c**

Max's Donuts Bakers dozen — 7 plain, 6 powdered. Package of 13..... **43c**

Cherry Strudel Fresh Bake. Package of 2..... **69c**

Safeway Finest Quality

Lucerne Salads

★ **Potato Salad** 16-oz. container
★ **Jellied Waldorf** 12-oz. container

YOUR CHOICE. Each..... **55c**

Economy Brand

Skinless Sausage Government Inspected. 1-lb. pkg..... **49c**

Breakfast Sausage Serve with Breakfast Gems Eggs. Government Inspected. 1-lb. pkg..... **79c**

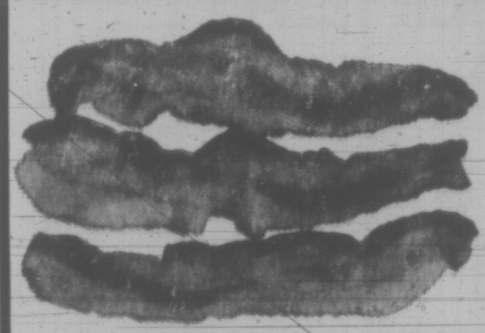

Sliced Side Bacon

Gainers Superior or Burns Shamrock. Government Inspected. One Pound Vacuum Package **99c**

Lucerne Bonus Quality

Fresh Milk

Homogenized. Minimum 3.8% Butterfat. 3-qt. carton **$1.05**

Chocolate Milk Lucerne Choc. Quart Carton..... **40c**

Buttermilk Lucerne, Quart Carton..... **35c**

Half & Half Lucerne Coffee Cream, Pint Carton..... **36c**

Whipping Cream Lucerne, Pint Carton..... **89c**

Peek Frean

Biscuits

Assorted bagged varieties.
Minimum weight 14-oz. pkg. Your Choice **59c**

Dole Brand

Pineapple

Sliced, Crushed or Tid-Bits.
14-fl.-oz. tin **2 for 59c**

Luncheon Meats

Bologna Gainers or Burns' Sliced. 12-oz. pkg. **65c** 16-oz. pkg. **79c**

Chicken Loaf Fletcher's Sliced. 16-oz. package..... **85c**

Cooked Ham Burns' Sliced. 6-oz. package..... **79c**

Sliced Meats Burns', Chicken Loaf, Pickle & Pimento or Macaroni & Cheese. 6-oz. pkg..... **39c**

Corned Beef Swift's Oven Roast, Cryo Wrapped. Government Inspected..... lb. **$1.39**

Wieners Gainers or Burns'. Gov't Insp. 1-lb. pkg..... **75c**

Kippered Herring Imported. Frozen. Head Off..... lb. **59c**

Cod Portions Highliner. Battercrisp, 16-oz. pkg..... **95c**

Paper Towels Facelle Royale. Super Roll. Each **49c**

Detergent Joy Liquid 32 fl. oz. plastic **75c**

Foil Wrap Reynold's H.D. 18" x 25' roll **69c**

Bathr'm Tissue Facelle Royale. Two Ply Pkg. of **2 rolls 35c**

Detergent Tide. 5 lbs. plus 1 lb. free = 6-lb. box **$1.89**

B.B.Q. Lighter Esso Liquid. 32 fl. oz. tin **39c**

PRICES EFFECTIVE **July 19th, 20th, 21st and 22nd**

In Your Friendly and Courteous Victoria and Sidney Safeway Stores
WE RESERVE THE RIGHT TO LIMIT QUANTITIES

COPYRIGHT 1969 CANADA SAFEWAY LIMITED

SAFEWAY
CANADA SAFEWAY LIMITED

SAULNIER PROMISES HE'LL STAY ANYWAY

MONTREAL (CP) — Jean-Jaques Saulnier says he does not intend to resign his post as Montreal police chief despite a Quebec Police Commission report labelling him incompetent.

He said Tuesday he "cannot accept the verdict" and is studying how to contest or "bypass" the judgment.

"I'm still head of this police force," he told a Gazette reporter in the first interview he has granted since he studied the report of the commission, made public last Thursday.

"Some people are sadly mistaken if they think I will step down, or fade away, just because of a report that was but a short summary of the evidence given at the inquiry . . .

"On the contrary, my lawyer and I are considering several avenues through which this report can be bypassed, or its validity contested."

Saulnier said:

"After 26 years with this department, I could easily resign. But the fact is I cannot accept the verdict passed on my competence, nor the way in which it was reached."

"I consider there are only 22 men who guestion my views, dislike me or are my enemies, among my colleagues. All the rest, I can count on."

The commission report cleared Saulnier of six charges of corruption during his 26-year career with the police force, but found he had "neither the competence nor the aptitudes" to run the 4,122 man Montreal force.

Medicor Trial Delay Refused

VANCOUVER (CP) — Provincial Court Judge J. J. Anderson refused for the second time to grant a defence request Tuesday for an adjournment in the theft trial of Tom Scallen and Lyman Walters, top management figures of Vancouver Canucks of the National Hockey League.

Judge Anderson made his ruling after a lengthy conference with lawyers from both sides. He said he saw no reason to change the decision he made Monday.

Scallen, president of Medical Investment Corp. of Minneapolis, and Walters, vice-president, are charged with theft of $3 million from the NHL team's corporate structure.

Medical Investment, known as Medicor, controls the Canucks through a 60-per-cent shareholding in Northwest Sports Enterprises Ltd., owners of the team. Both of the accused hold similar top positions with Northwest Sports.

Peter Butler, representing Scallen, asked for the adjournment Monday and again Tuesday because the Medicore president had retained John Farris as his counsel and Farris was unavailable for the trial until the middle of September.

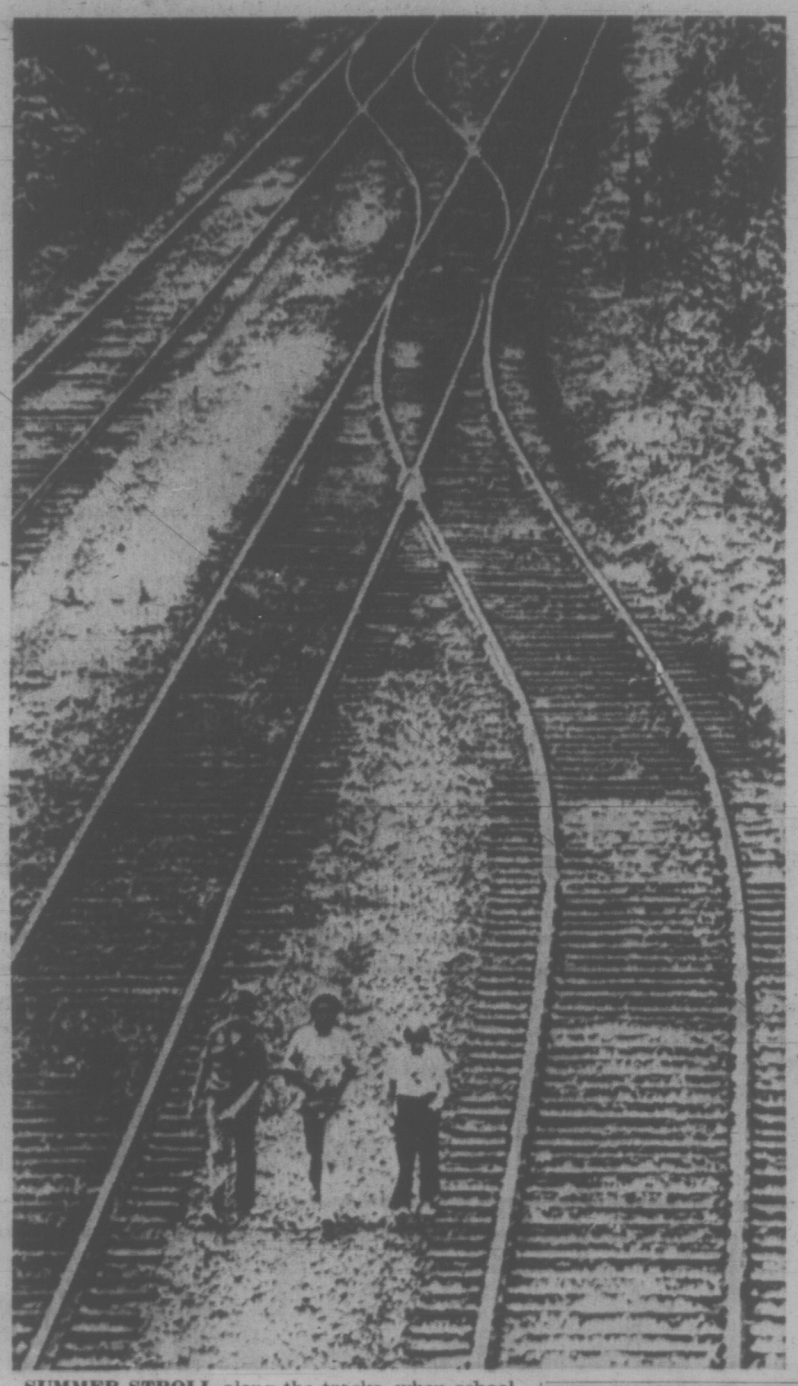

SUMMER STROLL along the tracks, when school is but a vague memory and the long sunny days seem to stretch for ever, is full of interest for three boys near Port Moody. And added interest among the twisting rails of the freight yard could always be the discovery of a snake sunning itself in the gravel.

BEFORE THE JUDGE

Two brothers who tossed a whisky bottle through a pawnshop, stole a rifle and later tried to trade it for groceries were sent to jail Tuesday by Provincial Court Judge Edmond Jorre de St. Jorre.

Edwin Ronald Thomas, 27, and Barney Thomas, 19, both of Duncan, were sentenced as a result of an incident July 4 in which a window at Broad-Johnson Trading was smashed, apparently by an empty whisky bottle, and a rifle was stolen.

Later the same morning the pair tried to trade a rifle for groceries at an all-night grocery store.

Edwin, who had a record for burglary, arson and related offences dating back to 1959, was sentenced to six months in jail.

Brother Barney got four months for his part in the bottle-hurling rifle theft.

St. Jorre said the all-night store was providing a valuable service to Victorians, and the brothers Thomas had attempted to use it as a trading post.

* * *

Three drivers were fined $350 each in traffic division for impaired driving.

They were:

Kenneth Hardy, 29, of 3820 Saul; Edward Schiel, of 350 Linden; and Frank Tidbury, 60, of 1737 Fort.

* * *

Lester Barnett, 74, was found guilty following trial on a charge of theft involving less than $50 — a gemologist's book from the Hudson's Bay.

Evidence was Barnett stole the volume from The Bay July 4. He was fined $200.

Langford Sites Cleared

Six buildings on Goldstream in Langford will be torn down and burned to make way for a new West Wind Motor Inn and an extension to the Westbrook Shopping Centre, Charlie Danbrook, part owner in both projects, said Tuesday.

They will be built on lots at 759 and 756 Goldstream, which currently are occupied by Log Cabin Sales and Goldstream Shoe Repair, and four homes adjacent to those lots, two of which are "old abandoned houses," said Danbrook.

Work is expected to begin August 1.

The lots were purchased by West Wind Estates Ltd. and Westbrook Enterprises, both of Victoria, for a total of $216,000 over the past few months, he said.

The inn, which will have 50 rooms, a beer parlor, lounge and meeting room, will cost $1 million. The shopping centre will be expanded to more than twice its current size to hold six more stores, for about $265,000.

Danbrook said one acre of the land will be donated to the Capital Regional District, for a playground.

Campbell Threatens Developer

VANCOUVER (CP) — Mayor Tom Campbell warned the developers of Pacific Centre Tuesday that if they don't make some changes in the design of their latest project, council will refuse to approve a plan to move the hotel phase of the development from Dunsmuir to Howe Street.

Architect Bill Dahl told council that along Granville, between Georgia and Dunsmuir Streets, will be the lobbies of two office towers, three fire exits, some display windows and two storefronts which may or may not have entrances from the street.

Aldermen complained that the plan could ruin pedestrian activity along ehe main thoroughfare and criticized the location of fire exits along Granville Street.

Ald. Walter Hardwick said Granville Street will become, in some ways, "the back door."

Slight Saving In Natural Gas, Hearing Told

VANCOUVER (CP) — Natural gas in a proposed pipeline from Williams Lake to Bamberton on Vancouver Island could provide Island residents with fuel slightly below the current price of furnace oil, the Public Utilities Commission was told Tuesday.

Bruce Dafoe, economics and special projects manager for two utilities subsidiaries of Canadian Utilities Ltd., told the commission that gas costing 33 cents per thousand cubic feet at Williams Lake could be distributed at Bamberton, 12 miles from Victoria, in the range of $1.12 to $1.37 per MCF.

"The current price of oil for residential customers is equivalent to $1.57 per MCF." he said. "It was, therefore, determined that gas would be competitive with oil on the Island."

Gas distribution rights in Victoria are claimed by B.C. Hydro, a rival for the pipeline licence, and the cost of providing services between Bamberton and the city proper would be a subject for negotiation.

Dafoe testified on behalf of the Malaspina Gas Pipeline application, the fourth to be heard. Canadian Utilities is Malaspina's parent company.

Malaspina representatives have expressed the opinion that the 33 cents charged by Westcoast Transmission to deliver the gas to Williams Lake is too high and that a lower price will have to be negotiated.

MULLINS MARINE
YAMAHA
60 to 650 C.C.
925 YATES STREET

Woodward's
SELECTION
IS REALLY GREAT!
PLUMS

Grade Canada No. 1; Late Santa Rosa, Wicksons, Eldorado, Golden Glow, Grand Rosa, Red Roy, Nubianas, Ace, Late Tragedy, Duarte, Queen Anne, Frontier, Mariposa, Frank Ann, New Yorker, Laroda, Red Rosa, Elepehant Heart, Kelseys, Amazon. Mix or Match.

lb. 39c

Another First at Woodwards

Flown directly from Switzerland . . . Men's popular Digital Watch at an exceptionally low price. Fully guaranteed for 1 year by Woodward's

If you're an "up-to-the-minute" man and time is important to you, here's the precision watch you need! At a glance this 17-jewel Swiss-made timepiece tells the hour, the minute and the date. Impressively smart with its boldly styled white case with stainless steel back and handsome black Corfam strap, it's also shock-protected and water-resistant. What's more, it's unconditionally guaranteed for one full year. Excellent value 22.50

Woodward's Watches and Clocks, Main Floor

Summer Savings at his feet

Boys' Jogging Stripes

Designed for comfort, priced for savings. Easy clean vinyl uppers fitted with cushioned insoles. Traction type soles. White with blue stripes. Sizes 3, 4, 5, 6. Clearance Price pair 3.99

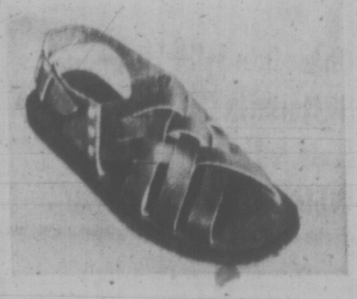

Men's Summer Sandals

Cool comfort for simmering summer days. Leather straps that sheath the feet. Fitted with corrugated or tire-like soles of foam rubber. Brown only in sizes 6 to 11 in the group, but not in every style. Clearance Price pair 7.99

Woodward's Men's and Boys' Shoes, Main Floor

Woodward's Mayfair Phone 386-3322, Cobble Hill, Duncan, Ganges, Gulf Islands, Jordan River, Port Renfrew, Zenith 6544 (Toll Free). Store Hours: 9:30 a.m. to 6 p.m. Evening Shopping Thursdays and Fridays 'til 9 p.m. Open Mondays.

Home Furnishing Sale Highlights...SAVE!

Here are some exciting buys from our major appliances and sporting goods, just a few from a vast assortment featured during this sale. Buy the things you want and need now ... Buy on Credit!

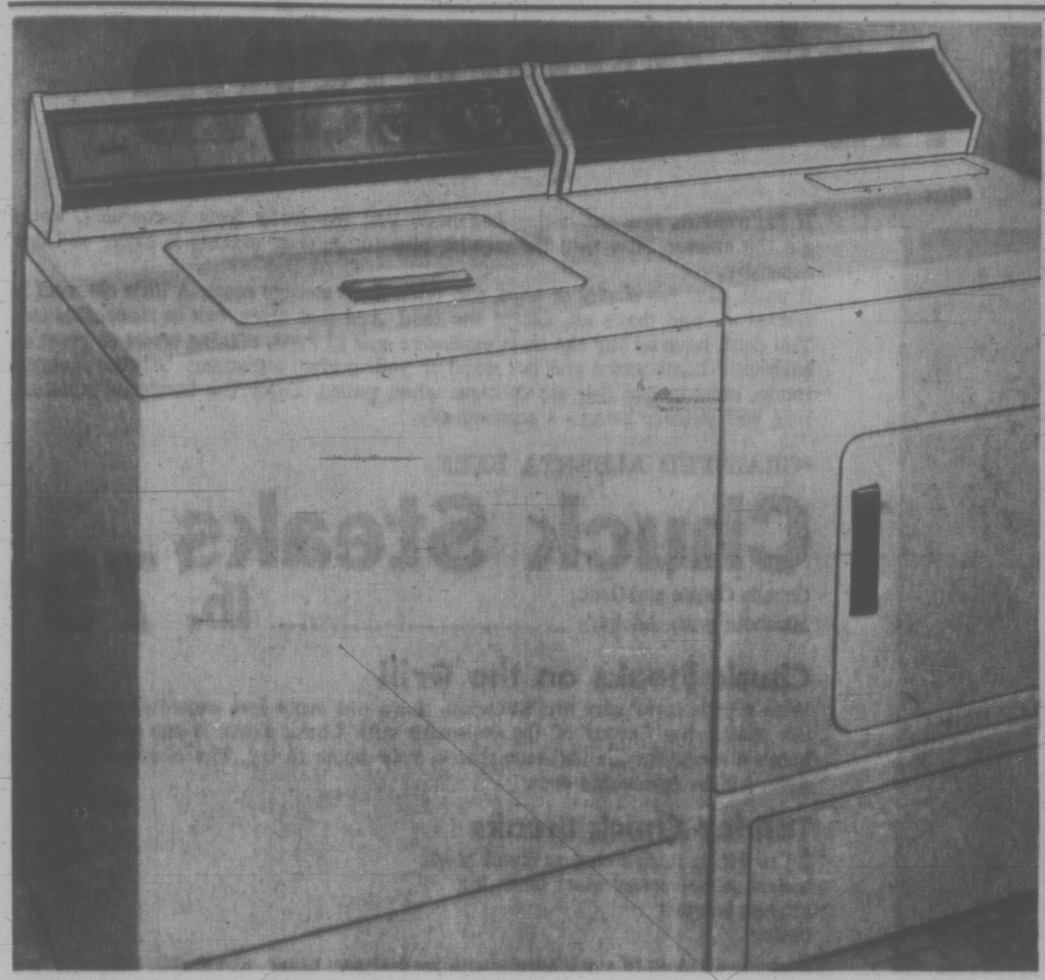

INGLIS Automatic Washer at Big Savings!

Discover the wonderful ways of an INGLIS . . . the great work-saver that does the job to perfection the easy way! Check the plus features: • Two wash, spin speed • 3 cycles including super-wash • 3 water temperature selections • Porcelain enamel top and lid.

SALE PRICE **268.00**

"ADMIRAL" 12.85 cu. ft. Refrigerator—Automatic Defrosting!

A model designed for the average family . . . and with features that are so pleasing: the spacious and convenient storage, the easy-access glide-out shelves, the special butter conditioner, and the dual temperature. And not least important is the fact it's an automatic defrost model.

SALE PRICE **258.00**

Color finish, **10.00** extra.

Woodward's Major Appliances, Second Floor

INGLIS Dryer . . . the Perfect Match!

No more drying problems on rainy days when you own a dryer . . . an INGLIS dryer that you can't beat for value and satisfaction!

- 3 cycle operation, 2 temperature selections.
- Large lint screen, perma-press cool-down-cycle.

SALE PRICE **158.00**

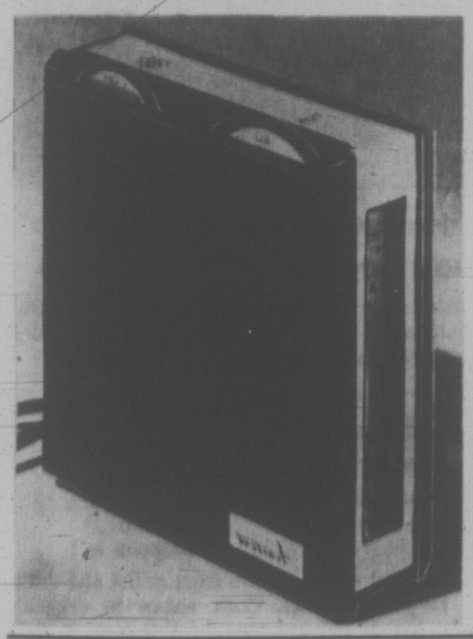

AURITONE Pocket Radio

Great for the Junior listener . . . a delightful idea for a birthday or other gift occasions. Handy pocket-sized transistor radio at a rock-bottom low price . . . featuring: • 6 Transistors • Solid state • Complete with 9-volt battery and earphone and carrying strap for toting around.

SALE PRICE **4.98**

Use your Woodward's Charge Card to buy your needs now!

If you don't already have an account, visit or phone any Woodward's Credit Office and arrange a plan to suit you.

PHILIPS Stereo Console Combination

The sound of quality . . . Philips stereo player and radio combination at an exceptionally low price!

- AM/FM radio
- 4-speed record changer
- Rich, resonant tone and a beautifully styled cabinet

Yours on easy credit terms.

SALE PRICE **218.00**

Woodward's Music Centre, Second Floor

Your Holiday Home . . . 9'x9' Tent

A dandy tent for taking on camping or travel trips. Roomy and airy, with inside frame and sewn-in floor. Dutch doors and canopy.

SALE PRICE **44.88**

Salmon Trolling Set

Be well equipped for your salmon catch with this trolling set . . . save substantially at this price! Set includes trolling rod, nylon line, plug, sinkers, leader, snap swivels, dodger and 2 herring hookups.

SALE PRICE, set **13.99**

Stay Cold Cooler

Light weight styrofoam cooler with large capacity. Keeps food cold and fresh for hours.

SALE PRICE **4.99**

Girls' Hi-rise Bike

A popular style model that features high-rise handlebars, chrome fenders and banana seat.

SALE PRICE **46.88**

Woodward's Sporting Goods, Main Floor

Woodward's

Woodward's Mayfair, Phone 386-3322; Cobble Hill, Duncan, Ganges, Gulf Islands, Jordan River, Port Renfrew, Zenith 6544 (Toll Free).
Store Hours: 9:30 a.m. to 6:00 p.m. Evening Shopping Thursdays and Fridays 'til 9:00 p.m. Open Mondays.

Woodward's Food News

Wednesday, July 19th, '72
Prices Effective
July 19th to 22nd.

Charcoal cooking not expensive

If the expense, fuss and bother has made you shy away from barbecuing, we've got the answer. Now with the popular hibachi, outdoor cooking is easier and less expensive.

It packs easy for picnics or trips, and takes little storage room. A little charcoal is needed - - and that's all, except the food. And that again, can be reasonable too. You don't have to buy the most expensive cuts of meat, nothing tastes as great as barbecued hamburgers and hot dogs! If you prefer something 'meatier', chuck steaks, chicken and fish are delicious when grilled. Enjoy the wonderful summertime and outdoor living - - economically.

*GRAINFED ALBERTA BEEF

Chuck Steaks lb. 79¢

Canada Choice and Good;
Marinate with Adolph's

Chuck Steaks on the Grill

With a little lovin' care and attention, there are some less expensive steaks that can match the flavour of the expensive cuts. Chuck Steak is one of these, and here's a recipe for the barbecue chef in your home to try. The comments, we believe, will be favourable ones.

Tender Chuck Steaks

3 lbs. 2-inch thick round or chuck steak
instant non-seasoned meat tenderizer
kitchen bouquet
butter

Sprinkle all sides of steak evenly with tenderizer, using about ½ teaspoon per pound. Don't use additional salt. To be sure of penetration, pierce all sides deeply at ½ inch intervals with a long-tined fork. Combine equal amounts of kitchen bouquet and butter; heat and stir to blend; brush generously over steak. Kitchen Bouquet gives a nice brown colour to meat broiled over low temperature. (Low temperature broiling lessens shrinkage). Broil on grill over coals about 12 minutes, turn and broil 10 to 15 minutes longer or until preferred doneness. (Note: Meat tenderizer cuts cooking time about one quarter so don't overcook). Slice steak diagonally, across the grain. Serves 6 to 8.

SHOP 'TIL 9

Thursday and Friday at Woodward's Mayfair

STORE HOURS

Mon., Tues., Wed. and Sat. 9:30 a.m. to 6:00 p.m.

Thurs. and Fri. 9:30 a.m. - 9:00 p.m.

Woodward's Mayfair Now Open Monday

Steak Timing Tips

When starting to barbecue your steak, be sure the coals are gray. The following times apply to a 1 inch steak (times will vary with the fuel, also on the thickness of the steak).

Rare (bright red) . . . 2½ to 3 minutes each side.

Medium (red to pink) . . . 3 to 5 minutes each side.

Well Done (pink to gray) . . . 5 to 6 minutes each side.

Check doneness by cutting near the bone or at the thickest part of the outer edge of the meat, note colour.

HOME GROWN B.C. QUALITY

Buy B.C. Products

Look for this dogwood symbol when food shopping. It's your assurance of locally grown products of fruit, vegetables, dairy, poultry, meat and fish. Our B.C. farmers and producers bring you the finest and freshest quality food value.

Take the Fondue Outdoors

Because of its informality, fonduing fits into outdoor living naturally. The fondue fixings can be prepared ahead of time, and a double hibachi works well to keep the ingredients hot. Surprise everyone next time you have a barbecue or picnic and take the fondue pot along . . . and have fun.

Woodward Values

PEEK FREAN
Biscuits 7 varieties, 14-oz. pkt. 59¢

WOODWARD'S SUPREME
Coffee Whole Roast, 1-lb. bag 95¢

WOODWARD'S SUPREME
Coffee Aid 16-oz. jar 99¢

BOSTON
Corned Beef Loaf 12-oz. tin 55¢

KELLOGG'S
Cereals Corn Flakes 12-oz; Special K 7-oz; Rice Krispies 9-oz. 2 for 75¢

OLD SOUTH FROZEN CONCENTRATED FLORIDA
Grapefruit Juice Sweetened, 6-oz. tins 2 for 45¢

McCAINS FROZEN BREADED and FRIED
Chicken and Chips 1-lb. 6-oz. bag 85¢

SUNNIEST
Crabmeat 5¾-oz. tin 95¢

CANADA WHITE
Vinegar 128 fl. oz. bottle 97¢

Garden Fresh

GRADE CANADA No. 1—IMPORTED
Tomatoes Large size, lb. 33¢

GRADE CANADA FANCY—IMPORTED
Apples Granny Smith's 3 lbs. 1.00

FROM NEW ZEALAND
Kiwi Fruit (Chinese gooseberries) Use in desserts, salads or as a meat tenderizer 2 for 29¢

GRAINFED ALBERTA BEEF
Cross Rib Roasts Canada Choice and Good lb. 99¢

B.C. GROWN
Fryer Wings Approx. 5-lb. bag, lb. 39¢

GRAINFED ALBERTA PORK
Boston Butts lb. 75¢

Mugs, Mugs, Mugs!

Woodward's China Department has mugs in all sizes, colours, and prices. The three illustrated above are just one example from our collection. These are stoneware in a variety of designs, priced at each. 89¢

Woodward's China Dept.

Pick These Values

KINGSFORD
Charcoal Briquets 20-lb. bag $1.85

WILKINS TIPTREE
Jams or Jellies Assorted varieties, 9 fl. oz. jar 75¢

WOODWARD'S WASH
Liquid Detergent 52 fl. oz. btl. 65¢

E. D. SMITH COCKTAIL
Vegetable Juice 28-fl. oz. 39¢

Dairy Feature

WOODWARD'S SUPREME SOFT
Margarine 1-lb. tub 2 for 59¢

WOODWARD'S SUPREME PROCESS
Cheese Slices Canadian, Pimento, Swiss or Nippy, 8-oz. pkts. 2 for 89¢

Heat and Eat

INDIVIDUAL
Chicken Pies Pkt. of 2 Packet 59¢

FRESHLY MADE
Vegetable Salad 1-lb. carton. Ea. 53¢

Bakery Selection

WOODWARD'S OWN
Bread Homemade Style White or 100% Fine Whole Wheat 3 for 87¢

WOODWARD'S OWN
Apricot Layer Each 1.19

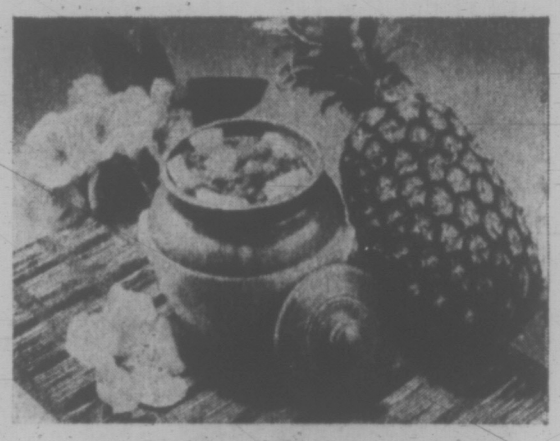

Hawaiian Flavour with Luau Beans, Barbecue Style

Our taste-testers once again agree, 'Delicious'! And we think you'll agree too when you've tried Luau Beans, cooked on the barbecue.

LUAU BEANS

½ lb. sliced bacon
2 sliced onions
8 cups beans with pork
1 cup crushed pineapple
¼ cup chili sauce
2 tablespoons molasses
1½ teaspoons dry mustard
½ teaspoon salt

Fry bacon until crisp. Remove from skillet and drain. (Save Bacon Dripping). Cook onions in dripping. Crumble bacon and combine in Dutch oven with onions and remaining ingredients. Cover and bake on grill over **medium** hot coals for 1½ hours. Then remove cover and cook about 25 minutes longer. Stir occasionally. Makes 10 to 12 servings.

WOODWARD'S OVEN BAKED
Beans with Pork In molasses, 28 fl. oz. tins 2 for 39¢

WOODWARD'S CRUSHED
Pineapple 14 fl. oz. tins 2 for 45¢

DEVON SLICED
Side Bacon Vacuum packed lb. 89¢

The Troop is Here— It's Time to Eat!

When it comes to feeding an army . . . well, it probably could look that way with 20 or so hungry people to feed. There's no shortcuts—it takes a lot of food to feed a large group of hungry people. If you are going to be faced with this problem soon, here's some helpful hints to remember. For 24 people, it takes 3 1-lb. loaves of bread; 5 pounds of cold meat; ¾ lb. butter; 5 pounds frozen vegetables; 2 oz. instant coffee (serves 25 cups); ½ box cube sugar and 1 pint creamo (serves 25).

We always do our best for you at Woodward's

Personal Shopping Only.
We Reserve the Right to Limit Quantities.

—Irving Strickland photo

Sylvia Fenn helps youth at Cool-Aid office

Group Helps Solve Problems

By SUSAN RUTTAN
Times Staff

The Community Action Group, now in its fourth year of operation, has sprouted three branch offices this summer.

It also has eight new workers, financed for the summer by a $9,000 federal Opportunities for Youth grant.

The new offices—in South Park School in James Bay, in the Victoria West Neighborhood Centre at 519 Craigflower Rd., and in the Cool-Aid Youth Hostel at 1900 Fernwood Rd.—will supplement the work already being done at the main office in the basement of St. Andrew's Cathedral on View St.

Duncan Office

A branch office is also planned for Duncan this summer.

The group's work has always focused on people on welfare, but it tries to help anyone who comes with a problem.

"There isn't too much we can't do," said Peggy English, manager of the South Park office.

This office, just a room in the school with a desk and a telephone, acts as a drop-in and information centre. Community Action Group workers handle all welfare problems; problems they can't handle—such as legal or medical ones—they pass on to one of the many other community services available in the city.

"Landlord and tenant act (problems) are what we seem to be handling most of in James Bay," said Mrs. English. Tenants living in older houses come in wanting to know if they can insist that their landlord fix up the house.

The Cool-Aid office, managed by Opportunities for Youth worker Sylvia Fenn, deals mainly with young people. They wander into Miss Fenn's basement office without work and money, and ask her help in getting on welfare.

The problem, she said, is that the welfare department will not accept the Cool-Aid Youth Hostel as a permanent address, so young people living at the hostel don't qualify for welfare.

The Victoria West office works mainly from referrals of the Family and Children's Service, said Pat Maslen, manager of the View St. office of the Community Action Group.

Keep Open

The group hopes to keep the new offices open after the Opportunities for Youth grant runs out in early September. The offices are rent-free, so only the workers must be replaced, with volunteers or women on the provincial government's incentives program.

Mrs. Maslen said the group is hoping to get a federal Local Initiatives grant this fall to pick up where the other grant leaves off.

The provincial incentives program finds part-time work for women on welfare—between 32 and 40 hours a month—and adds $50 to their monthly welfare cheque in payment. The work must be for a non-profit group like the Boys' Club, Silver Threads or the Community Action Group itself.

Both Mrs. English and Mrs. Maslen are on the incentives program, and they help other women on welfare to get on it too.

The program gives young mothers trapped in the house a chance to get out and meet people, said Lillian Dickson of the South Park office. It can also help other women in despair because they can't find work, she said.

The Community Action Group also does advocate work — helping people deal with the welfare department, government agencies, or the courts. For example, a person refused welfare can appeal the decision before a board of review. If he is inexperienced, an advocate will go along with him to help make the appeal.

J. A. Molberg, regional welfare director for Vancouver Island, said that women who do advocate work with the group will not be allowed to go on the incentives program.

"It's not official policy, but I've followed it in approving them," said Molberg. "There's one area where there may be conflict of interest."

People dealing with the welfare department as advocates should be free-agents, he said, not financially dependent on the welfare department.

Advocate Work

Much of the Community Action Group's advocate work is done by its president, Susan Talbot, who is not on welfare.

Basic funding for the Community Action Group is a year-long $11,250 Department of National Health and Welfare grant. The Opportunities for Youth grant has enabled the group to extend its services, but, without it, the group will still continue, said Mrs. Maslen.

Victoria Times
THIRD SECTION
family
WENDY DEY – EDITOR

TV Fails to Meet Children's Needs

SASKATOON (CP) — Content of children's television programming often has nothing to do with the needs of the child, a recent meeting of the Family Service Bureau was told.

"The Canadian Radio-Television Commission sets down no guidelines or policy with respect to children's programming," said Mrs. Joseph Male, chairman of the children's television committee and member of the bureau's board.

"Children, on the average, spend almost as much time in front of the television as they do in school. Viewing is highest when children are young and most impressionable. Yet, until recently, television has been allowed to develop in its own way regardless of the needs of the child. As a result, the responsibility for the calibre of programming rests with the broadcasters."

Although some excellent children's programs are broadcast, said Mrs. Male, most are of low quality.

"Fortunately, the low prestige involved in being a producer of children's shows is gradually changing. But traditionally, young producers have gone into children's programming to learn the ropes and then graduate to better things."

A recent meeting in Scarborough, Ont. of the children's television committee, Mrs. Male said, suggested that ideal children's programming "provides a mixture of information, entertainment, imaginative stimulus and ideas for children of varying ages, backgrounds and interest."

The meeting, sponsored by the Canadian Council for Children and Youth, felt that violence needs further research.

Violence may serve as an outlet for children's violent feelings, said Mrs. Male. The main questions were how much is too much and how do different children react?

While parents are concerned about the effects of advertising on their children, she said, the Canadian Association of Broadcasters adopted this year a code regulating such child-directed advertisements.

Its effectiveness had yet to be tested.

Although conference proposals were mainly meant to promote further discussion, emphasized Mrs. Male, the committee plans to draft guidelines for children's programming.

In addition, members will attempt to promote parental responsibility in their child's viewing, and try to enlist local financial support for high-calibre programs.

Food Prices Offset By Income Rise

OTTAWA (CP) — Most Canadian families have more money to spend than they have had in the past, and should not have any trouble meeting higher food costs during the rest of the year, the agriculture department says in a summer outlook on farm goods and prices.

The survey, prepared by department economists, says food prices will continue to go up during the next six months, but at a slower rate than increases during the last half of 1971 and the first four months this year.

The adverse effects of rising grocery prices, however, "have been completely offset by a more rapid rise in the level of disposable income of most families in Canada."

The department says retail stores boosted prices "quite rapidly" in the last few months, mainly because of higher meat, dairy and vegetable prices at the farm and wholesale level.

"Rising cost pressure throughout the food processing and merchandising industries also contributed to the advance of food prices, and these pressures show no signs of slackening in 1972."

Despite the anticipated increases, however, the department says adequate supplies of livestock, livestock products, processed fruit and vegetables will keep prices "relatively stable" for the last half of the year.

Prices of tropical imports such as sugar, coffee, tea and bananas are not expected to change much in the coming months.

In the last 10 years, average disposable incomes have risen more than 100 per cent, but the amount spent on food has risen by less than half that much. As a result, the department says, the percentage of income spent on food has dropped — to 17 from 23 per cent — from that spent a decade ago.

While retail food prices have risen by 35 per cent since 1961, farmers have not received a proportionate share of the increase. Their prices have risen 21 per cent in the last 10 years.

Sebastian

THIS THURSDAY
JULY 20
WE WILL PUT ON SALE
110 Dresses and Pant Suits
Regularly Priced from $35 to $80
At Sale Prices of
$22 to $42

774 FORT STREET
All Sales are Final and Subject to Prior Sale.

Women Join FBI

WASHINGTON (AP) — Two women, one a former Roman Catholic nun, took their oaths of office this week to become the FBI's first female agents.

They are Susan Lynn Roley, 25, of Long Beach, Calif., a former U.S. Marine Corps officer, and Joanne E. Pierce, 31, of Niagara Falls, N.Y., a member of the Sisters of Mercy from 1959 to 1970.

They became eligible to apply for the positions after L. Patrick Gray, the acting director, announced May 12 a change in the agency's male-only policy.

The late J. Edgar Hoover, whom Gray succeeded, had opposed hiring women to conduct criminal investigations on grounds that the work was too dangerous.

The first duty of the new agents will be to attend a 14-week training course that includes instruction on the use of revolver, rifle and shotgun.

The British Columbia
Progressive Conservative Party
invites Saanich Peninsula, Gulf Island and Greater Victoria Residents
to hear
DERRIL T. WARREN
Leader of the B.C. Progressive Conservative Party
at the
NOMINATING CONVENTION
of the Saanich and The Islands Progressive Conservative Association
7:30 p.m. THURS., JULY 20
at NORTH SAANICH JR. SECONDARY SCHOOL
10175 McDonald Park Drive, Sidney
(Turn off Patricia Bay Highway at Roy's Chevron Service)
Everyone Welcome!
(Inserted by the Progressive Conservative Party)

SAVE UP TO HALF PRICE
our annual storewide WATCH SALE
SAVE UP TO HALF ON A LARGE SELECTION OF FAMOUS-NAME WATCHES FOR LADIES AND MEN . . . ALL TYPES, STYLES AND MAKES ON SALE. ALL REGULAR STOCK.
Feature Value
GIBRALTAR "JET"
• 25 Jewels
• Calendar
• Water and Shock Resistant
Reg. $70.00
Special 34.95
Every Watch Fully Guaranteed
PARK FREE
CITY PARKADE ON JOHNSON ST.
Easy Terms, Layaway, Charges
ROSE'S LTD.
1317 DOUGLAS ST. JEWELERS

NEW LOW PRICES
Munday's
semi-annual
CLEARANCE WOMEN'S SHOES
now 35% to 65% off
all groups have been re-marked with further reductions for this final clearance

29.95 Reg. to $53 Bally Swiss
23.95 Reg. to $41 Amalfi, Bally Sandals
18.95 Reg. to $36 Amalfi, Ferragamo, Florsheim, Murray-Selby, Thomas Wallace
15.95 Reg. $27 D'Antonelli
13.95 Reg. to $27 Bandolino, Joyce, Coach and Four
5.95 Reg. $11 Summer Espadrilles

SUMMER SANDALS, Reg. $14 - $24, NOW 7.95, 9.95, 11.95
FINE HANDBAGS 30% to 50% off
SHORT LINES Reg. to $24 NOW 7.95
Reg. to $30 NOW 13.95
Reg. to $55 NOW 18.95
A Wide Selection in Large Sizes

Compare These Values And Shop Early!
Munday's
1203 Douglas Street
383-2211
ALL SALES FINAL AT SALE PRICES

Are Cold Remedies Effective?

WASHINGTON (UPI) — The U.S. Food and Drug Administration says that most cold remedies sold over the counter promise more relief than they deliver.

Manufacturers of a representative group of 27 non-prescription cold "remedies" — for which the public spent a total of $580.8 million in 1970 — were able to provide substantial evidence for only 9 per cent of their claims of effectiveness, the FDA disclosed recently.

In all, 45 claims of effectiveness for the over-the-counter products were assessed for the agency by the National Academy of Sciences-National Research Council. The NAS-NRC found adequate documentation for only four of the claims, it said in a report to the FDA more than three years ago. An agency spokesman said the report was not released earlier because the FDA has been pre-occupied with the efficacy of prescription medicines.

For one of the most popular non-prescription cold products, Contac sustained release capsules, NAS-NRC scientists judged that the evidence for two claims warranted a rating of only "possibly effective" — meaning that there was little documentation.

One of the claims was that Contac provides relief of nasal congestion of the common cold. The other was that it has a "12-hour effect."

A third claim made by the manufacturer, Menley and James Laboratories of Philadelphia, won a rating of "probably effective," meaning that additional evidence is required for an "effective" rating. This claim was that Contac provides "relief of nasal congestion due to hay fever."

Originally, a claim for another widely sold product, Coricidin cold tablets, was evaluated "effective, but" — meaning that the reviewers saw some merit but also had doubts. The claim was that the Schering Corp. medication provides symptomatic relief of colds and accompanying aches, pain, fever, and simple headache.

Later, however, the rating was changed to "ineffective as a fixed combination." That means that although one or more of the components might be effective if used alone, the product is not acceptable as a combination of ingredients in fixed dosages, for reasons of safety or because evidence is lacking that each component contributes to the claimed effect.

The standards ultimately adopted could require changes in existing claims, formulas and promotion, and possibly a ban on marketing in some cases. But complete implementation is years away. Meanwhile, Commissioner Charles C. Edwards said, the FDA "is deferring regulatory action."

The NAS-NRC efficacy review was not the first to suggest that unsubstantiated claims were being made for cold and cough items.

In February, 1971, for example, The Medical Letter, a nonprofit publication that reviews drugs for physicians, said millions of people daily use over-the-counter cough mixtures that have not been shown to be effective, that may cause adverse reactions, and that, in some cases, have an alcohol content on a par with that of 100-proof whiskey.

As noted in the case of Contac, the NAS-NRC review luated one ormore claimst of evaluated one or more claims of effectiveness for a product, rather than the product itself. The FDA has jurisdiction over the labelling. The federal trade commission regulates advertising, which is supposed to conform with the labelling.

CUPPA COFFEE

LONDON (UPI) — The British custom of taking tea in the afternoon may be in for a change. Coffee has reached new peaks of popularity, and so have alcoholic beverages.

The ministry of agriculture said this week that Britons consumed less tea last year, but more coffee, beer, wine, meat and fruit than the previous year.

After recovering slightly in 1970, tea consumptin fell in 1971 by 0.4 per cent. Britons also consumed less sugar and potatoes, the ministry said.

But coffee consumption reached a new high of 4.7 pounds per person, 0.3 pounds more than in 1970.

The ministry's estimated figures for 1971 showed that on the average, every man, woman and child drank 184 pints of beer, 7.7 pints of wine and three pints of spirits — equal to 72 nips of whisky, brandy, gin or rum.

It was the highest alcoholic consumption in 24 years, the report said, and a 20 per cent increase since 1969.

Our Cash and Carry Weekend Special
Chrysanthemum Plants
$1.99
ISLAND FLORIST
745 FORT 383-0743

Montague BRIDGMAN Ltd.
China Crystal Gifts
811 Government St 383-0821

FDA Wants to Know Cosmetic Ingredients

CHICAGO (UPI) — Here is a list of ingredients: paraffin, alcohol, iron oxide, fats, castor oil, shellac. For a chemical factory? No. For feminine beauty!

These, according to Encyclopedia Britannica, are among the ingredients used in manufacturing cosmetics.

The entire subject of cosmetic ingredients was brought up this month by the Food and Drug Administration, which called for disclosure as to what it is precisely that American women are spreading on their skins.

The FDA request did not stimulate spontaneous agreement by the cosmetic manufacturers. But while the issue simmers, curiosity may be soothed somewhat with information previously assembled by Britannica researchers.

For example, a standard formula for cold cream calls for rose water, sodium borate, expressed oil of almond, spermaceti and white paraffin wax.

Spermaceti is a waxy substance obtained from the head of a Sperm Whale. It's also used to manufacture lipstick. A surprisingly wide assortment of other waxes and fats and oils and pigments also go into lipsticks.

The pigments are a combination of skin-staining dyes called bromo acids. Although undetected in kissing, castor oil also is used in lipstick — as a solvent for the bromo acids. Its viscosity helps the color stay on the lips. There's also mineral oil, for lustre.

Further, polyethylene glycols help lipstick solubility and staining and cocoa butter and lanolin are employed as soothing emollients.

Amont the major ingredients of face powder are talc and kaolin. Talc is a soft mineral, hydrous magnesium silicate. Kaolin is an absorbent processed china clay. Also used in face powder are magnesium carbonate, zinc oxide or titanium dioxide. Skin tonics or toning lotions are primarily perfumed alcohol and water.

Rouge, according to Britannica, contains talc, kaolin, red pigment and a gum solution which acts as a binder. Paste rouge pigments are ground with waxes, lanolin, mineral oil and petrolatum, a petroleum product.

Mascara consists of carbon black, brown iron oxide or ultramarine blue pigment — combined with a mild soap, triethanolamine sterate, and mixture of carnauba wax, beeswax, spermaceti or shellac.

Eyebrow pencils and eyeliners are a mixture of pigments, petrolatum, lanolin and waxes. Eyeshadow is made from pigments combined with petrolatum and lanolin. Special pearly effects are achieved by adding fish-scale essence.

Hawaiian chicken salad dish

Light Salad Supper Makes Summer Easy

By MARY MOORE

Salad suppers can be filling, you know, and succulent too. They may be prepared in the cool of the morning and chilled until mealtime arrives.

Today we are combining 4 cups cooked chicken with some fruit and vegetables to give them an Hawaiian atmosphere. If you want to serve it luau style you could serve it in scooped - out pineapple shells.

HAWAIIAN CHICKEN SALAD

(serves 6 to 8)

4c. diced (¼") cooked chicken (meat from one 3-lb. bird)

1 c. finely chopped inner celery

1 c. finely chopped green pepper

1 tsp. grated mild onion or chopped green onion

1 c. well drained canned diced pineapple (or chunks)

1 tsp. salt

½ c. mayonnaise

about ½c. sliced almonds, toasted (see below), red currant jelly

In a large bowl combine chicken, celery, green pepper, onion, pineapple and salt. Add mayonnaise and gently stir until all salad ingredients are coated. Chill thoroughly at least two hours.

Line a shallow bowl with well-cupped lettuce leaves and fill with chilled salad. Or arrange choice cupped lettuce leaves on six or eight salad plates and fill each with salad. Or serve salad in two scooped-out pineapple shells.

Strew top with toasted almonds.

To toast almonds melt 1 tbsp. butter in pie plate. Add almonds and toast in oven at 325 deg. Fhr. for 10 or 15 minutes, stirring occasionally, until tinged with gold.

Garnish salad with cubes of red currant jelly. Good accompaniments are hot tea biscuits and iced tea.

Note: Write to Mary Moore, 32 Churchill Ave., Hamilton, Ont., enclosing stamped self-addressed envelope and 10 cents.

Rice May Be Nice, But Confetti's Jealous

LONDON (Reuter) — Women who throw confetti at a wedding are subconsciously jealous of the couple's marriage and forthcoming sexual pleasure, a sociologist says.

Diana Barker, writing in the magazine New Society, says only women take confetti to a wedding ceremony.

"There is jealousy at the couple being in love, at their having someone willing to marry them, and at their forthcoming sexual pleasure," she says.

WHO? Has Girls' Fashions from Birth to 14 Years . . .
W&J WILSON
JUNIOR DEPARTMENT
Gov't at Trounce Alley

In Our 69th Year

Saba Bros Limited

THERE'S MORE FOR YOU DOWNTOWN

Victoria
1130 Douglas St.
384-0561

Storewide July

CLEARANCE

continues

This is the one clearance sale you don't want to miss! Out go our regular high quality fashions for Summer '72 . . . and beautiful fabrics from 'round the world . . . all at prices meant to make them move quickly. It's time for us to get ready for Fall . . . time for you to cash in on the TREMENDOUS SAVINGS! Shop early. HERE'S ONLY AN EXAMPLE OF THE EXCEPTIONAL VALUES YOU'LL FIND AT ALL SABA'S STORES.

Fashions

Better Coats — Reg. 79.50 to 175.00 — Clearance Price 65.00 to 120.00
Pant Coats — Reg. 25.00 to 45.00 — Clearance Price 12.00 to 22.50
Knee Length Summer Dresses — Reg. 26.00 to 95.00 — Clearance Price 17.00 to 63.00
Junior Dresses — Reg. 24.00 to 35.00 — Clearance Price 16.00 to 23.00
Long at-Home and Patio Dresses — Reg. 29.95 to 79.95 — Clearance Price 20.00 to 53.00
Long Patio and Beach Fashions — Reg. 15.00 to 32.00 — Clearance Price 9.99 to 20.99
Summer Pants — Reg. 15.00 to 32.00 — Clearance Price 6.99 to 15.99
Fortrel Blazers and Pant Tops — Reg. 18.00 to 35.00 — Clearance Price 11.99 to 22.99
Sporty Young Tops — Reg. 10.00 to 17.00 — Clearance Price 6.49 to 10.99
Leather and Vinyl Belts — Reg. 5.00 — Clearance Price 3.99
Housecoats and Dusters — Reg. 11.00 to 45.00 — Clearance Price 5.00 to 20.00
Bathing Suits — Reg. 10.95 to 35.00. — Clearance Price 7.00 to 23.00

Kiddies' Korner

Little Girls' Long Dresses — Reg. 13.98 — Clearance Price 9.99
Junior Coats — Reg. 25.00 to 40.00 — Clearance Price 12.50 to 20.00

Summer Wear Oddments SAVE 20% to 50%

Fashion Fabrics

36" Seersucker — Clearance Price yd. 2.69
45" Imported Cotton Prints — Reg. 3.00 yard. — Clearance Price yd. 1.99
45" and 60" Acrylics — Clearance Price 1.99 to 4.99
36-40" Cotton Prints — Reg. 4.00 to 9.00 yard. — Clearance Price yd. 2.99 to 5.99
36"-45" Summer Fabrics — Reg. to 3.00 yard. — Clearance Price yd. 99c
36" - 60" Cotton Jersey Prints — Reg. 5.00 to 8.00 yard. — Clearance Price yd. 1.99
36"-54" Imported Linens — Reg. 3.00 to 6.00 yard. — Clearance Price yd. 1.49 to 2.99
60" Acrylic Knits — Reg. 8.00. — Clearance Price 4.49

Fashion Jewellery

Reg. 2.00 to 8.00 — Clearance Price 1.00 to 4.00

Lingerie

Nostalgia Prints Briefs and Bikinis — Reg. 3.50 to 5.00 — Clearance Price 2.29
Half Slips — Short and average. Reg. 8.00 — Clearance Price 4.99
Nylon Stretch Lace Bikini — Small, Medium and Large. Reg. 3.50 — Clearance Price 1.69
Matching Bra — Soft look — 32.36 — colours of white, black and honey. Reg. 4.50. Clearance Price 2.19

SHOP FOR MANY UNADVERTISED VALUES
CHARGEX
CHARGE IT! Use your Optional Credit Account New Accounts Opened in Minutes.

SIMPSONS-SEARS

Lyric BEAUTY SALON

lovely advice from our experts:

Learn the winning ways of MISS CLAIROL haircolour.

If your hair is lack-lustre . . . let our haircolour specialists and Miss Clairol haircolour give it a shining new personality! We will prescribe or custom blend the most attractive shade for you . . . to brighten dull hair . . . or cover gray completely. You'll suddenly find that your hairstyle, too, looks more vivacious, more becoming. you'll feel so pretty . . . and you'll love the compliments! Stop in, or phone.

Great haircutting by super-skilled haircutters. The length you want, the look you want. Stop in soon, an appointment is not always necessary.

USE YOUR CHARGE ACCOUNT

Lyric Beauty Salon, 2nd Floor, 388-9111

Simpsons-Sears Hillside: 3100 Shelbourne Street (7-33)

Go coddle an egg!

Ingenious Royal Worcester. Look what they've done for the egg and you. Created this simple, attractive little device that will revive the fine old custom of egg coddling.

You can add cheese, chopped ham, mushrooms — but read the directions. It's easy.

Single size, 4.25
Double size, 5.95

BIRKS JEWELLERS

YATES ST. HILLSIDE

dear abby

One Woman's 'Burden' Another's Booby Prize

DEAR ABBY: This is in regard to that lady whose husband is always gawking at women with a big bosom while she is made to feel inferior because she is small.

I have what is considered a "sexy" bosom, and I hate it! Ever since my teens I have been conspicuously large. Even today I have an entire bureau drawer filled with expensive bras of every description because I have never found a comfortable one. I am sick and tired of bras which cut and bind and torture me.

I am seriously considering surgery to reduce the size of my bosom. I envy the woman who is lucky enough to enjoy the freedom and comfort of a small bosom. And if her husband is a male chauvinist pig who humiliates her by constantly gawking at big-bosomed women, any psychologist could tell him that he is still a little boy looking for his Mommy. — BIG IS BURDENSOME

DEAR BIG: Your feeling has been confirmed by many. But one women's "burden" is another woman's booby prize.

DEAR ABBY: Do you think retired parents should spend EVERY day with their married daughter? Mine have rented an apartment near us and they use my home to store all their "hate-to-part-with" treasures. My closets contain their off-season clothing, and they use my house as theirs, which doesn't upset me, but I resent more and more the lack of privacy.

They come here at 9 a.m. for "coffee" and stay for lunch, then they wait for the children to come home from school. They are still here when I start dinner, and since they never have any plans, I ask them to stay. They don't sponge off us. In fact, they're always bringing steaks, fresh fish or something for the family.

They do many things to "help" me. Dad works in the yard and Mom sews and darns and bakes. I go to nothing alone. Not even a dental appointment. They like to go along "for the ride" and are content to just sit in the car and wait for me.

Altho there are many retired couples in this community, my folks want no part of them. We are their only interest. Several years ago our friends were very good about including them in parties, etc., but they grew tired of this, and now our social life is very sparse.

Well, Dear Abby, my problem is somewhere in this rambling letter, so if you can find it, perhaps you'll offer a solution. — TRAPPED

DEAR TRAPPED: Your problem wasn't hard to find. You lack the courage to extricate yourself from a situation which has become stifling. The only solution is to try harder to acquaint them with their contemporaries, and introduce them to other interests.

CONFIDENTIAL TO "EMPTY ARMS": Stay with the husband to whom you have been happily married for the last 15 years. Number One missed the boat 20 years ago.

Problems? Trust Abby. For a personal reply, write to ABBY, BOX 69700, L.A., CALIF. 90069 and enclose a stamped, address envelope.

Hate to write letters? Send $1 to Abby, Box 69700, Los Angeles, Calif. 90069, for Abby's booklet, "How to Write Letters for All Occasions."

Your Horoscope

Forecast for Thursday, July 20, 1972
By SYDNEY OMARR

ARIES (March 21-April 19): Unique investment opportunity may be on agenda. Dig beneath superficial indications. You are trusted with secret. Be discreet. Then you benefit.

TAURUS (April 20-May 20): Apply light touch. Don't force issues. Leave details for another time. Capture picture as a whole. Sagittarian plays prominent role. Expand horizons. You meet people and make meaningful contacts.

GEMINI (May 21-June 20): Feeling of restriction is indicated. This is but temporaty. Maintain steady pace. Avoid speculation. Stick to familiar ground. One who is overly enthusiastic may be trying to sell you bill of goods.

CANCER (June 21-July 22): Spotlight on relationships with opposite sex. Nothing is apt now to occur halfway. Know this and don't play games with emotions. Young persons play paramount roles. Bring forth creative resources.

LEO (July 23-Aug. 22): Emphasis is on residence, home comforts, domestic adjustments. Make conciliatory gesture to family member. Harmonize relationships. Promote greater emotional security.

VIRGO (Aug. 23-Sept. 22): Accent is on short journeys, presentation of unusual ideas. Avoid seeing in too idealistic a manner. Means balance wishes with reality. Then you can have best of both worlds. Message will become increasingly clear.

LIBRA (Sept. 23-Oct. 22): You will have opportunity to increase earnings. Windfall now is distinct opportunity. Take aim toward goal. Know there is room for you at top. Promotion is indicated.

SCORPIO (Oct. 23-Nov. 21): You draw people to you. Creative efforts are marked for success. Adhere to individual style. Look beyond the immediate. Perceive potential. Where there were obstacles, there now can be progress.

SAGITTARIUS (Nov. 22-Dec. 21): Visit one confined to home, hospital. Aid one who is engaged in promoting charitable project. Work with special group, organization. You get opportunity for future advancement.

CAPRICORN (Dec. 22-Jan. 19): Accent now is on hopes, wishes, special relationships. Friendly advice proves valuable. Follow through on leads. Hobby can be transformed into profitable enterprise. Don't sell yourself short.

AQUARIUS (Jan. 20-Feb. 18): Spotlight on ambitions, standing in community, prestige. Avoid scattering forces. Finish one project at a time. Give full play to intellectual curiosity. Get answers to questions.

PISCES (Feb. 19-March 20): Communications from a distance are featured. Check correspondence. Fulfill past obligations. Means remember promises—make effort to do something about them. Fine for writing, publishing and advertising.

IF TODAY IS YOUR BIRTHDAY you are apt to be musical and moody. You are fascinating; your emotions run deep. You are probably ruled by your heart. You draw people to you and, very often, they take from you. Try to be more selective. Then you will have a greater chance for happiness. In September, you embark on new project.

(To find out who's lucky for you in money and love, order Sydney Omarr's booklet, "Secret Hints for Men and Women." Send birthdate and 75 cents (no cheques) to Omarr Astrology Secrets, c-o The Times.

Correction

Mike Roach, organizer of the Involvement 72 meeting on drug abuse Monday night in St. Andrew's Cathedral Hall is an ex-drug user, not an ex-drug pusher, as stated in a story in Tuesday's family section.

Early Detection Stalls Strokes

SASKATOON (CP) — The onset of strokes and coronary disease can be delayed five or 10 years if early signs are recognized, says Dr. Menard M. Gertler of New York.

"The average citizen may walk away from his annual checkup with a clean bill of health although he may in fact be incubating heart disease."

He told a group of physicians at University Hospital recently that there is no reason why a doctor examining a patient cannot assess his risk factor "because we have the methods for doing it."

Dr. Gertler said a doctor's responsibility is not to recognize disease but to recognize signs leading to disease.

Advertisement

Keep Smiling. Your Wrinkles Are Getting Deeper All The Time.

Ask any woman over 40. Lines and wrinkles are no laughing matter. But there IS something you can do about them. The Wiesbaden Discovery CEF 600 and 1200 in double strength is available in Canada under the name 2nd Debut. Smooth on 2nd Debut first thing in the morning and last thing at night. Within a few days, the wrinkles begin to ebb away as your face begins to wear a smoother (younger!) look. Fabulous 2nd Debut is at your pharmacy and department store now. You won't be disappointed.

Lila Hamilton
Beauty Consultant

ON SALE: JULY 19·20·21·22—WHILE QUANTITIES LAST!

SK Kmart®
A Division of the S.S. KRESGE COMPANY Limited

SUMMER CLEARANCE!
½ PRICE SALE

½ PRICE
POLYESTER
PANTS
Our regular price 9.96 ea.
K mart Special
4.93 EACH
You'll want a couple at this low price! Pull-on flares with elasticized waist in neat jacquard designs! Navy, Lilac, Brown, Grey, Burgundy, Green. Misses' 10-20.

LOOK FOR THE YELLOW CLEARANCE SIGNS!

½ PRICE! LADIES' STRETCH NYLON BRA & BIKINI SETS
• One size
• Solid shades
• Prints
Our regular prices 1.17 to 1.43 set
K mart Specials
58¢ to 71¢ SET

½ PRICE
GIRLS' 2-14
SHIFTS & DRESSES
Our regular prices 1.99 to 8.33 ea.
K mart Specials
1.00 to 4.17 EACH
Special values on shifts and sleeveless dresses to finish off the summer! Big variety of fabrics, styles and colors.

½ PRICE
GIRLS' 2-14
CO-ORDINATE SETS
Our regular prices 2.93 to 9.78 Set
K mart Specials
1.47 to 4.89 SET
Loads of 2 piecers for young tots and teenagers too! Your choice from popular fabrics, styles and colors.

½ PRICE
MISSES'
SUMMER PANTS
Our regular prices 5.99 to 12.77 Ea.
K mart Specials
2.99 to 6.43 EACH
Super bargains in Misses' all-white and pastel colored pants! Selections of fabrics, styles and colors are great! Get yours now and save! Assorted sizes.

½ PRICE
MISSES'
SUMMER TOPS
Our regular prices 3.93 to 7.87 Ea.
K mart Specials
88¢ to 3.93 EACH
Big clearance of all kinds of toppers to wear with pants, shorts or skirts! Take advantage of this sale and build up your wardrobe! Assorted colors, styles and sizes.

HUNDREDS OF OTHER ITEMS REDUCED THROUGHOUT THE STORE

½ PRICE
MEN'S
DRESS SHIRTS
Our regular prices 3.93 to 4.93 Ea.
K mart Specials
2 for 3.93 to 2 for 4.93
Big Big Values! These easy care Permanent Press, Polyester & Cotton blend short sleevers come in all the still popular colors of Blue, Peach, Gold, Green, Tan, Lavender & Rose. Sizes 14½-16½.

½ PRICE
LADIES'
ASSORTED SLEEPWEAR
Our regular prices 2.17 to 8.67 Ea.
K mart Specials
1.08 to 4.33 EACH
Clear-out of summer stock! Fortrels, blends are the fabrics! Your choice from pajamas, gowns and other styles in sleepwear! Assorted colors and sizes.

½ PRICE
SUMMER
JEWELRY
K mart Special
2 for 97¢
Pick up the pieces you've always wanted! Clearance of summer styles! Pins, Earrings, Necklaces, Ropes and Bracelets. Fashion shades.

½ PRICE
MEN'S & BOYS'
KNIT SHIRTS
Our regular prices 2.93 to 10.83 Ea.
K mart Specials
1.42 to 5.42 EACH
Handsome pullover styles in comfortable knits that go casual! Exceptional savings for both men and boys! Favorite styles and colors in assorted sizes.

½ PRICE
LADIES'
SUMMER HANDBAGS
Our regular prices 3.34 to 11.84 Ea.
K mart Specials
1.67 to 5.92 EACH
Our counters are piled high with savings in handbags! White, Bone and Wicker styles at these fabulous savings! Choose your favorites.

½ PRICE
LADIES'
SUMMER SANDALS
Our regular price 4.76 Pr.
K mart Special
2.38 PR.
Final Clearance! 50% off summer sandals. Values Galore! Latest styles and colors in assorted sizes.

½ PRICE
BOYS'
SWIM WEAR
Our regular prices 2.43 to 4.93 Ea.
K mart Specials
1.22 to 2.46
Assortments are great! Comfortable styles in so many colors and color combinations! Some feature the Boy Leg. Assorted sizes.

½ PRICE
MEN'S
SWIM WEAR
Our regular prices 2.43 to 5.93 Ea.
K mart Specials
1.22 to 2.97 EACH
Extra special values! Selections are big! Quality swim trunks now reduced! Assorted styles, colors and sizes for men.

Kmart
UNIVERSITY HEIGHTS SHOPPING CENTRE
3986 SHELBOURNE ST., (SAANICH) VICTORIA, B.C.
OPEN 10 a.m. to 10 p.m. Mon. to Fri.
9 a.m. to 10 p.m. Saturday

At 101, Ivor Curtis Still Enjoys Living

By SANDI SHREVE
Times Staff

Half a century ago Victoria was a town of boardwalks, gravel roads, muffinmen and horse-drawn-carriages.

Those are just some recollections of a man who turns a century plus one year old today.

Born in Bournemouth, England, Ivor Curtis came to Canada in 1913 from London, where he worked as a linotype operator. Stopping off in Calgary "which was just a little cow-town then," he arrived in Victoria in 1919 and worked for Victoria Press until he was 83.

ENTHUSIASM

Although now blind and hard of hearing, Curtis talks with the enthusiasm of one who has always enjoyed living. Through sharing jokes and memories he tells of how it used to be, how it is and takes an occasional stab at both.

Curtis left school at the age of 13, to work for the Evening Standard, in London.

"In those days, university was only for the wealthy."

When he came to Canada, he says, he had the same dream as everyone but ended up the same way as most. The dream? To come to the new land and farm. But he, like so many others, "stuck with my own profession" — and has no regrets about it.

Curtis, a widower of many years, sang in the Victoria Metropolitan Church Choir until he was 90, and until a few years ago lived on his own in a downtown hotel. He now lives at Harbinger House rest home.

Chuckling, he remembers the muffinmen who used to wander the streets, carrying tray-loads of muffins on their heads, selling them to passers-by. And horse teams, usually carrying brewers' barrels, once clopped along the gravelled roads — "a beautiful sight."

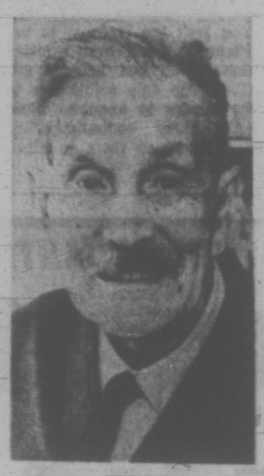

CURTIS

Although the automobile age "drove all that away," Curtis is quick to point out the change wasn't entirely bad.

"It did away with a lot of cruelty to the horses," he said, adding many owners underfed them and let their harness sores go untended.

The horse-and-buggy cab drivers thought little of the innovation, though, and referred to the machines that were putting them out of business as "old tin cans."

"You couldn't exactly call the first cars luxuries," said Curtis because they were "pretty slow and uncomfortable."

NOT MIND

The gravel roads were gradually changed to "blacktopped" streets — "all part of development that most really didn't mind."

But now the cars have turned into polluters and "quite the killers."

Then there were the butchers, "meatwas sold from gravel roadsides and left open to the dust." No one ever dreamed of encasing the cuts nor minded them as they were "because the knew no other way," said Curtis.

MEAT SHOW

The big time was at Christmas, when the butchers collected their goods at a huge meat show.

"They put the meat on display in the street and decorated it with rosettes."

Curtis lashed at some Englishmen who used to come to the Prairies to sow wheat, go back to England, return to harvest and sell it, and then go home until the next spring.

"They didn't help Canada at all — just took from her and never gave," he said, calling that "an extravagant way of life."

And what he most dislikes about Canadian society now, he says, is "its tolerance of trapping wild animals to get their furs." This, he says, is an unnecessary an unforgiveable practice.

Curtis still does daily stretching exercises, sings, recites his favorite poems and listens to the radio.

"But I get tired of the radio," he said, because there is too much advertising. Everything gets interrupted with the same old "get so much per square yard" line.

60 Ask Aid

WEST VANCOUVER (CP) — An insurance adjusters company spokesman said Sunday about 60 homeowners have requested assessments of flood damage caused by heavy rains last week. Blair Baillie of Baillie and Co., insurance adjusters, said the number of requests to his firm, retained by the porvincial government, was less than expected.

Pen Rioters Beat Us: Convicts

KINGSTON, Ont. (CP) — Four convicted Kingston Penitentiary inmates told a tribunal Tuesday of mass beatings administered to them by fellow prisoners during a 1971 riot in which two convicts were beaten to death.

The four testified before the Ontario Criminal Injuries Compensation Board, holding a two-day hearing here. Three more injured prisoners and a guard taken hostage as the riot began were to appear today.

The convicts, from a segregated area of the penitentiary, told of being tied to chairs and beaten with iron bars or pipes while hundreds of other prisoners looked on.

The board has never made awards to prisoners in federal jails and chairman Arthur Wishart said at the hearing that the province's responsibility for incidents in federal prisons is not clear.

He said no decision on awards will be made until the question of provincial responsibility is resolved.

NORAD Exercise

WINNIPEG (CP) — About 60 NORAD aircraft will simulate enemy aircraft in a two-day training exercise during the early morning of July 21 and 22.

The planes will be tracked by radar and will be met by interceptors from Sawyer, Mich., and Duluth, Minn.

BRISTOL TOWN
JULY
PERM SALE
10% OFF
3007 Gosworth 384-0008
Closed Monday

Home Recipe Plan Takes Off Ugly Fat

It's simple how quickly one may lose pounds of unsightly fat right in your own home. Make this home recipe yourself. It's easy, no trouble at all and costs little. Just go to your drugstore and ask for Naran. Pour this into a pint bottle and add enough grapefruit juice to fill the bottle. Take two tablespoonsful twice a day as needed and follow the Naran Reducing Plan.

If your first purchase does not show you a simple easy way to lose bulky fat and help regain slender more graceful curves; if reducible pounds and inches of excess fat don't disappear from neck, chin, arms, abdomen, hips, calves and ankles just return the empty bottle for your money back. Follow this easy way endorsed by many who have tried this plan and help bring back alluring curves and graceful slenderness. Note how quickly bloat disappears—how much better you feel. More alive, youthful appearing and active.

MISS FRITH'S PRE-INVENTORY
Clearance
DRASTIC REDUCTIONS FOR CLEAR-OUT!
We Don't Have To Count 'Em If You Buy Em!
SUMMER FORMALS 1/3 OFF!
First time reduced and this group includes after-five and hostess models in the latest styles and fabrics . . . like polyesters, cottons, chiffons. In plains and prints.
Reg. Priced $25.98 to $60.00
WEDDING GOWNS
At a fraction of their original price.
NOW AT $19 $29 $39
Spring and Summer
MILLINERY
Fresh stock has been added to these groupings.
2.99 3.99 5.99
KLEARANCE KORNER
Always a popular spot, but even more so for this event.
SPECIAL REDUCTIONS ON COATS, DRESSES, SUITS, SPORTSWEAR.
Clearance Special On • Gloves • Scarves • Handbags
Convenient Terms
Ample Free Parking
1619 Douglas St.
383-7181
Miss Frith Fashions

Eddy's
FOR MEN WOMEN AND CHILDREN
SUMMER Savings Sale
Great values for all the family . . . summer specials in cool, colourful clothing. Shop now where prices are DOWN . . . and where you enjoy the advantage of PLAN-A-COUNT
PANT SUITS
2 and 3 piece Fortrel, plains and prints. A beautiful choice of dressy, casual, tailored and nautical looks, ideal for travelling. Long sleeve, short sleeve and sleeveless in sizes from 5 to 22½. Reg. from 17.95 to 59.95.
1/3 to 1/2 OFF
FORTREL SLIMS
Dark and pastel summer shades and white. Fortrel acrylic spun jersey, and denim. Sizes 6 to 44. Reg. 8.95 to 17.95. SUMMER SAVINGS AT
1/3 OFF
Selection of Beautiful
SUMMER DRESSES
Here you choose from prints and plains in easy-care washable fortrels, cottons and arnels. Sizes 7 to 28½. Reg. to 25.95, SUMMER SAVINGS
12.88
Still Plenty of Swimming Season Ahead!
SWIM SUITS
1 and 2 piece styles in nylon stretch, cotton and crushed velvet. Sizes 8 to 18, Reg. 12.95 to 19.95, SUMMER SAVINGS NOW
1/3 to 1/2 OFF
OPEN 'TIL 9 P.M. THURS. & FRI.
Free and Easy PLAN-A-COUNT
Remember NO interest and NO carrying charges when you use your Eddy's Plan-A-Count.
CHILDREN'S SPECIALS
Downstairs at Eddy's
SQUALL JACKETS
Lined and unlined, for BOYS and GIRLS. 100% nylon, 100% cotton lining, all colours in sizes 2 to 14 teen. Reg. 2.49 to 5.98. SUMMER SAVINGS AT
1/3 to 1/2 OFF
Hot Pant Sets and Sizzlers
Also Hot Pant Skirts — Easy-care cottons and fortrels and orlon. Sizes 2 to 14 Teen. Reg. 4.98 to 19.98. SUMMER SAVINGS AT
1/3 to 1/2 OFF
Pant Suits
Fortrel and Orlon knit and cottons. Prints and plains, sizes 2 to 14, Reg. 5.98 to 16.98.
SUMMER SAVINGS AT
1/3 OFF
Summer T-Shirts
Orlon and cotton knits, terry too. Prints and plain colours, including bubbles, skinny ribs, Sizes 2 to 14XT, Reg. 1.98 to 5.98.
SUMMER SAVINGS AT
1.32 to 3.99
Shop Downstairs at Eddy's
FOR MEN!
Men's Sport Shirts
Short sleeve, perma-press polyester/cotton. Assorted patterns or plain, in blue, mauve, tan, gold. Sizes small, medium, large and extra large. Reg. to 9.95. SUMMER SAVINGS AT
1/3 OFF
Men's White Flares
Polyester and cotton casuals or denim jeans. Styled with patch pockets, zipper or button thru fly, lo-rise, hipsters or hi-rise models. Waist sizes 29 to 36. Reg. to 15.95. SUMMER SAVINGS AT
1/3 OFF
Men's Swim Trunks
Nylon/lycra stretch, regular length or bikini styles in assorted patterns. Tan, blue, green and gold. Small, medium and extra large. Reg. to 5.95. SUMMER SAVINGS AT
1/3 OFF
Remember to Use Your Plan-A-Count
ON, OVER AND UNDER DOUGLAS
Eddy's
FOR MEN WOMEN AND CHILDREN

Can one little, inexpensive Ad find success in the big Classified Section of the Victoria Daily Newspapers?

You bet it can!

Just take a look at the Classified Section today, or any day of the week, and you'll find hundreds of little, inexpensive ads — placed under their proper subject headings to make it easy for people to find and read.

They don't have to be big to get results, either. Otherwise, would we publish over a million individual ads every year?

They get results because readers know that Classified Ads can help them to solve everyday problems.

Your ad may be little in size, but don't worry about that. It'll get read, because when people are in the market for something special they'll scan the Classified Ads from top to bottom, from column to column, from page to page.

Your Instant Action Classified Ad in the Victoria Daily Newspapers consisting of 15 words for three consecutive days, costs only $3.60

During the three days, your message reaches virtually every family in the Victoria area as well as a considerable number up-island. You cannot find better value for your advertising dollar anywhere.

Whether you have a car to sell, an apartment to rent, a handyman to hire or a lost dog to locate . . . your chances of getting fast action are best with a Classified Ad in the Victoria Daily Newspapers.

It's easy to place your ad. Just pick up the phone and dial our direct Classified number —386-2121.

Victoria Daily Newspapers

people

TIME RUNS OUT

TRENTON — Bureau of Customs has closed the door on a hard-working, but inept would-be New Jersey confidence man.

The apprentice crook showed up at a warehouse with authentic-looking papers authorizing him to take possession of several thousand expensive Japanese watches.

He convinced the warehouse people of his bona fides and happily made off with nearly 90 crates of tickers.

Customs discovered the ruse and went off in hot pursuit. But a bit of fate in the Orient had already taken care of the problem. The crates were empty.

18 Dogs and 58 Cats Keep Her Broke

CAMPBELLVILLE, Ont. — The widow of **Sir Charles G. D. Roberts**, noted Canadian poet and novelist, says she can't afford to maintain her 18 dogs and 58 cats in Canada so she's taking them to British Honduras.

Lady Roberts said in an interview:

"I'm going broke. For the past two years it's been costing me $1,000 a month."

She leaves Moon Pines farm near this community 25 miles northwest of Toronto Friday for British Honduras where she said it will cost her only $500 a month.

Lady Roberts started with four dogs and 15 cats but she inherited more in the will of a Toronto animal lover. In recent years many unwanted animals have been abandoned on her farm.

Lady Roberts was an RCAF radio operator when she married Sir Charles, a widower, in 1943. He died four weeks after their marriage.

JACKSON, Miss. — **James H. Meredith**, who desegregated the University of Mississippi in 1962, said Monday he is dropping out of politics after 10 years' involvement.

"I am withdrawing from politics and resigning from any role of public leadership because there is perhaps nothing more futile than trying to project an idea whose time is not at hand," he said.

LONDON — **Rev. Norman Lewis** has brought a $50 suit against the **Marquis of Bath** because two rhinos crashed into his car at the Marquis' Longleat Safari Park west of London.

The Anglican vicar said the rhinos were mating when he and his wife drove past. He said the animals charged the car in apparent anger at being disturbed.

CINCINNATI — **Mark Youtcheff**, 37, an unemployed elephant trainer, apparently underestimated the memory of a human being.

Police arrested Youtcheff after he allegedly tried to sell a pair of sunglasses to **Wesley Barnett** on a downtown street.

Barnett recognized the glasses as those he had left in the glove compartment of his car earlier in the day.

OTTAWA — The Canadian Radio-Television Commission has decided to allow two Liberal candidates to continue their work as radio and television broadcasters, despite a complaint that such jobs give them an unfair advantage.

The two personalities involved are **Rod Blaker** of radio station CJAD in Montreal, Liberal candidate in Lachine for the next federal general election, and **Jim Fleming** of CFTO-TV Toronto, Liberal candidate in York West for an Oct. 16 byelection there.

TEHRAN — **Farideh Ghayebhi**, 22, found an interesting and lucrative way out of a love triangle in which she was playing the wronged wife.

She offered her husband to her rival for $9,000. The other woman agreed.

"My husband wasn't such an extraordinary dish after all," Mrs. Ghayebhi said. "I'm going on a long vacation with the price I got for him. I'm sure I'll find a better man later."

OTTAWA — Mailman **Robert Presland** got a jolt when a loud ticking noise started up to one of the sacks aboard his truck.

He called police and they called a military bomb squad. The ticking sack was carted away to disposal grounds outside the city.

When it was opened Monday evening, the "bomb" turned out to be a toy lunar landing module, its battery-operated motor apparently jostled into the "on" position while it rode in the mail truck.

JAZZ TRUMPETER Miles Davis was arrested and charged Tuesday in New York with unlawfully imprisoning and menacing a woman in his West Side apartment July 9.

He pleaded not guilty at his arraignment and was free pending trial Aug. 22. Court papers allege that Davis, 46, verbally abused Lita Merker, whose age was not immediately known, slapped her and prevented her from leaving his apartment.

A Final Tribute To Singer

BELLEDUNE, N.B. — Hundreds of people jammed the white-framed rural church in this northern New Brunswick community Tuesday night to pay final tribute to the grand old man of the Don Messer television show, **Charlie Chamberlain**.

Chamberlain, the 61-year-old veteran television, radio and stage performer, died Sunday of heart disease and lung congestion in hospital at Bathurst, about 25 miles from here.

People stood by the Roman Catholic church waiting while the funeral cortege made the journey along the Bay of Chaleur coastline under police escort to the church.

Charlie's wife, Lydia, and six children, his two brothers and three sisters were present at the mass. Messer was an honorary pall bearer.

On the casket rested the walking stick and derby hat that were a trademark of his 40-year career.

At the graveside, a short distance from the cottage where he and his wife spent most of the last four years, members of his family replaced the stick and hat with red roses.

SOCIAL CREDIT LEADER Real Caouette, was resting comfortably in hospital in Montreal today following a successful gall bladder operation Tuesday night. Caouette, 54, is expected to remain in hospital about a week before returning to his home in Rouyn, Que.

SLY STONE ON DRUG CHARGES

LOS ANGELES — Six members of the **Sly and the Family Stone** rock group were arrested Tuesday and booked for possession of marijuana and dangerous drugs.

Among them was the group's leader, Sylvester Stewart, 26, of San Francisco, who is known as Sly, Sgt. Gilbert Gwaltney said.

Gwaltney said officers, acting on a tip from the highway patrol and state narcotics agents, stopped and searched the group's motor home.

FOLLOW THIS VICTORIA ENTERTAINMENT GUIDE

BUTCHART GARDENS — Known the world over for its incredible beauty . . . tops Victoria's summer entertainment season with its smashing stage shows . . . romantic night lighting . . . spectacular Ross Fountains . . . Floral Restaurant . . . Begonia Bower . . . Show greenhouse . . . fascinating seed and gift shop. Open every day 9 a.m. to 11 p.m.

BUTCHART GARDENS — New and excitingly different week after week, season after season. Dedicated gardeners, skilful planning, constant replanting keeps them that way. Developed from an old abandoned limestone quarry over half a century ago they have grown to become one of the world's most unusual, written about, talked about, admired gardens. Embracing over 30 acres, actually six gardens in one — fabulous Sunken, spectacular Ross Fountain Garden, stately Italian, quaint Japanese, the great Stage Show Garden (now in full swing) and the English Rose Garden, especially gorgeous right now!

BUTCHART GARDENS ROMANTIC NIGHT LIGHTING— As darkness takes over, a thousand hidden lights combine with the moon and stars, the hills, trees and shrubs, lakes, lily ponds and fountains, to create a fairyland, softly scented by the flowers — a spectacle so unusual, so grand, it's indescribable! Featuring the Sunken Garden and the spectacular Ross Fountains in their majestic "Ballet to the Stars."

BUTCHART GARDENS FLORAL RESTAURANT — Open every day 11 a.m. to 7:30 p.m., serving delicious lunches, afternoon teas, and delightful buffet suppers in the evening. Continuous snack and coffee bar service.

BUTCHART GARDENS SPARKLING ENTERTAINMENT — Staged in the midst of incredible beauty it's the highlight of Victoria's summer entertainment season.

MONDAYS, 8:30 p.m. "NICE 'N' EASY"—Variety musical entertainment featuring Marge Bridgeman, Murray McAlpine, Gini Lefever, Christopher Ross, Betty Winter, John Crago, Woody Woodland and the "Butchart Buskers." Also "The Butchart Gardeners," 1:30 to 3:30 p.m.

TUESDAYS, 8:30 pm. "NICE 'N' EASY" — Variety musical entertainment featuring John Dunbar, Marge Bridgeman, Gini Lefever, Christopher Ross, Betty Winter, John Crago, Woody Woodland and the "Butchart Buskers." Also "The Butchart Gardeners" 1:30 to 3:30 p.m., and the "Zingari" Puppets 7:00 and 7:45 p.m.

WEDNESDAYS, 8:30 p.m. Same program as Monday.

THURSDAYS, 8:30 p.m. "Scottish and Variety Night" — Colorful Scottish Stage Show and Tattoo. Thrill to the Pipes and Drums of the Canadian Scottish Regiment (Princess Mary's) as they march on our stage and parade in the great Stage Show Garden. Plus other entertainment starring baritone John Dunbar (M.C.), the Adeline Duncan dancers, June Dupuis and Lawrence Tuttle with Grace Timp and Dave Ferne. Also "The Butchart Gardeners" 1:30 to 3:30 p.m., and the "Zingari" Puppets 7:00 and 7:45. p.m.

FRIDAYS, 8:30 p.m. Same program as Monday.

SATURDAYS, "The Butchart Buskers" 1 to 3 p.m. The Heron Family ("Humanettes") 3:30 and 4:30 p.m. . . . "Zingari" puppets 7:30 and 8:30 p.m. . . . Color film "Helicopter Canada" or Mountains to the Sea" 9 to 10 p.m.

SUNDAYS. "The Butchart Buskers" 1 to 3 p.m. . . . Stereo Recorded Concert 3 to 5 p.m. . . . "Grace Tuckey" Puppets 3:30 and 4:30 p.m. . . . The Heron Family ("Humanettes") 7 and 7:45 p.m. . . . Color film "Helicopter Canada" or Mountains to the Sea" 9 to 10 p.m.

BUTCHART GARDENS SUGGESTS: Combine it all into one grand, thrifty outing . . . the gardens by daylight . . . stage show (the highlight of Victoria's summer entertainment season) . . . romantic night lighting and the Ross Fountains in their majestic "Ballet to the Stars." The regular admission covers it all. To add to your pleasure, dine in the Butchart Gardens Floral Restaurant.

WIG AND DICKIE CABARET for the best in music, fun and laughter, most people are choosing the **Wig and Dickie Cabaret** in the **Wilson Motor Inn.** If you like an English Inn, you'll love the Wig and Dickie. **George McDowall** and **The Lads** from the Pig and Whistle Show, lead the sing-along, dancing and provide hilarious entertainment from 8:30 p.m., Tues. through Sat., at 850 Blanshard Street. Reservations recommended. 385-6787.

FABLE COTTAGE—Victoria's favorite family attraction. One of the world's most captivating and unusual homes, in spacious gardens on the sea at Cordova Bay. A handcrafted architectural wonder seeming to pop from a fable into reality. Your camera will capture, first hand, the delights of this unforgettable home. Open daily 9:30 a.m. 'til dusk. 5187 Cordova Bay Rd. (Scenic Marine Dr.) or via Hwy. 17 or via Pacific Commuter Bus (Opp. Museum).

"Prince Alberts" WONDERFUL WORLD OF MINIATURE presents over 25 exciting miniaturamic displays brought alive with sound, lighting and animation. Open daily 9 a.m. to 10 p.m. at the Empress Hotel, Humboldt Street, 385-9731.

THE OLD FORGE—Dining and dancing six nights a week 'til 2 a.m. at one of Canada's largest and most luxurious nite clubs. Enjoy the exciting music of the fabulous Brothers Forbes. Strathcona Hotel, Douglas at Courtney Streets, Phone 383-7137. Now air conditioned.

ROYAL LONDON WAX MUSEUM — Victoria's world-famous museum of over 130 figures in 45 scenes. At the Inner Harbour 470 Belleville, 388-4461. 9 a.m. to 10 p.m. including Sunday.

CHEZ ERNEST SWISS CHALET DINING LOUNGE — Leisurely, unique, the finest cuisine. Royal Oak Centre, open 5 p.m. 479-2123. New hosts the Kateley family.

CLASSIC CAR MUSEUM—40 spectacular cars from 1914. See our Royal Tour Cars, and our Fords, Packards, Chryslers, Cadillacs, Rolls Royce, Chevrolets, Lincoln, Franklin, Hupmobile, M.G., and many others. See the Royal Family, Heads of State and other notable celebrities of the era displayed in wax in these beautifully restored Classic Cars of their time. Clark Gable in his 1941 Packard, Jean Harlow, Will Rogers, Henry Ford and many others. 813 Douglas (behind the Empress Hotel). 9 a.m. to 11 p.m.

BLUE LINE/GRAY LINE BUTCHART EVENING TOURS —Buses leave front of Empress Hotel nightly at 7:30. INCLUDES TOUR OF GARDENS AND ENTERTAINMENT (Monday to Friday). 382-9261 or 385-4411.

UNDERSEA GARDENS—Pretty aquamaids greet you as you descend to the bottom of the sea for a spectacular show of 5,000 marine creatures that will thrill the whole family in the WORLD'S ONLY UNDERSEA THEATRE—9 a.m.-10 p.m. Inner Harbour.

BARBARY BANJO: Banjos! Honkey Tonk! Ragtime! Dine and Dance to the Roar of the '20's. Dinner from 5:30 p.m. Entertainment—9:30 p.m., Monday through Saturday. 31 Bastion Square, 388-6239.

SEALAND OF THE PACIFIC—Oak Bay Marina on Scenic Marine Dr. Open 10-10 p.m. Hourly Killer Whale Show. Seals, Sea Lions, Sea Birds and Underwater Grottos featured at Canada's largest oceanarium.

THE PERSIAN ROOM — CENTURY INN — Dine in the air-conditioned Persian Room on Thursday July 20th at 12 noon. No extra charge for the "Summer Fashion Show" by Carnaby Street Boutique. Take the "Londoner" Double Decker Bus Nite-Light dinner tour to the Butchart Gardens. Phone 383-1151 for information and reservations.

ON STAGE TONIGHT—Live Entertainment, 8 p.m. Bastion Studio Theatre. Tickets 382-4112.

FOREST MUSEUM—Canada's only logging museum. Indoor and outdoor exhibits on 100 acres of Lakeshore Parkland. Trains daily 10 to 5:30 p.m. Steam locomotives Sunday and Holidays. Admission $1.00. Children over 6, 50c. 1 mile north of Duncan on Island Highway.

FISHING FOR EVERYONE—Deep sea sports fishing—61 foot fishing cruiser M.V. Lakewood. Trips leave 9 a.m. and 1:30 p.m. daily. Tackle available, free bait. Approximately $1.35 per hour. Reservations 598-3366 Oak Bay Marina.

BRITISH MUSIC HALL—On stage Jerry Gosley's famous "Smile Show," 20th YEAR, McPherson Playhouse, 8 p.m. Fun for the whole family. Reservations 386-6121.

MUSEUM OF ILLUSION (Haunted House Museum)—An amazing and entertaining excursion into the land of spirits and antiquity. Black Gardens, Haunted Stairway and Dining Room, Den and The Mirror Room. A mystifying mansion that will test your curiosity. An absolute must when visiting in Victoria. Located 1 block from Parliament Buildings—327 Belville, across from C.P.R. Docks.

THE FUN FARM—Day or night care for young children with assorted Farm Animals, Pony Rides and Tractor Rides, with adult supervision. Information 656-4493.

MING'S KITCHEN
CHINESE FOOD DELIVERY
384-4323
800 YATES STREET

CRYSTAL POOL
THURSDAY
12:00 - 1:00 p.m.—Adults
1:00 - 9:00 p.m.—Public

RED SUN
TECHNICOLOR
A NATIONAL GENERAL PICTURES RELEASE
MATURE ENTERTAINMENT
NIGHTLY 7 and 9 p.m.
Coronet
836 Yates St.
383-6414

Victoria's FIRST Hot
HOME DELIVERY
FISH (still) 35¢ Pce.
CHIPS (still) 30¢ Order
592-1209
(7 Days a Week 'til 9 P.M.)
Full Restaurant Menu and Dining Room Service
1951 OAK BAY AVENUE
(Just up from Foul Bay Rd.)
SEAFARER

Due to public reactions and thanks to all our customers at Courtney Street we are now able to open another
BUN SHOP
at 1313 Blanshard (Opposite the Library)
For a different lunch or snack try our custom-built buns made up to please you because we care.
OPENING DAY SPECIAL
For 3 days at both stores . . . July 20 - 21 - 22.
Summer Sausage
Cheese and pickles (as usual your choice, sweet or dill), mayonnaise and mustard (hot or plain) on a large bun.
35¢
Coffee 10c a cup

The WONDERFUL WORLD of HORSES
ALL NEW AND DIFFERENT
Starring "The World Famous"
Royal Lipizzan Stallions
SEE! THE GREAT WHITE STALLIONS OF VIENNA PERFORM THEIR WORLD FAMOUS FEATS!
SEE! INTERNATIONALLY RENOWN HORSEMEN FROM AUSTRIA, GERMANY, FRANCE, ENGLAND, CZECHOSLOVAKIA, POLAND, CANADA and the U.S.A. IN THIS 2½ HOUR CLASSIC SPECTACLE!
SEE! THE THRILLING "AIRS ABOVE the GROUND"
SEE! 4 BIG PRODUCTIONS AND COMPLETELY NEW ACTS! PLUS... A SPECIAL SALUTE TO THE MORGAN HORSE!
A GREAT FAMILY SHOW!
THE WORLD'S GREATEST EQUINE EXTRAVAGANZA!
A NATIONAL SHOWS PRODUCTION
VICTORIA MEMORIAL ARENA
AUG. 10 and 11 - 8:30 P.M.
All Seats Reserved: $3.00, $4.00, $5.00
Tickets on Sale Now at Memorial Arena Box Office
384-1522
McPherson Playhouse Box Office

people are raving about . . .
"JACQUES BRELL IS ALIVE & WELL AND LIVING IN PARIS"
. . . a bright new musical playing to full houses in Vancouver . . .
and now in Victoria!
Opening at BASTION THEATRE STUDIO
538 Lower Yates Street
JULY 21 at 8:00 p.m.
Adults: $2.00 Students: $1.00
BOX OFFICE 382-4112

GEM Theatre Victoria
A SAFARI OF LAUGHS WITH THE CARRY ON GANG!
CARRY ON UP THE JUNGLE
TONIGHT AT 7:45

HONDA
URGENTLY NEEDS
TRADES
"World of Pleasure"
PEARSON

ENDS TONIGHT
6:45 and 9:05
Mature Entertainment
Lee Marvin - Jean Seberg
PAINT YOUR WAGON
OAK BAY 2161 OAK BAY AVE 598-2313
Air-Conditioned For Your Comfort
STARTS THURSDAY AT 7:00 and 9:05
ALBERT R. BROCCOLI . . . HARRY SALTZMAN . . . IAN FLEMING'S
"Diamonds Are Forever"
PANAVISION TECHNICOLOR

NAKEDLY FUNNY
without a stitch
COLOR
"WITHOUT A STITCH' APTLY DESCRIBES HOW ITS PERFORMERS CARRY ON!" —N.Y. Daily News
Warning: Completely concerned with sex. Many nude scenes.—B.C. Director
ONE SHOW NIGHTLY
VALERIE 7:45
STITCH 9:20
B.O. Opens 7:30
PLUS
'Sexual experiences are filmed in good taste'— Sid Adilman Toronto Telegram
Valérie
Tender sensuality
With DANIELE DUMET
Warning: Excessive nude and suggestive scenes. —B.C. Director
FOX CINEMA

"Fiddler on the Roof" on the screen
United Artists
Haida 805 YATES ST. 383-4276
Eve. Daily (Except Sat.) at 8:15
Sat. at 5:00 and 9:00
Matinee: Wed. and Sun. at 2:00; Sat. at 1:30
Eves. and Sun. Mat. $3.00
Wed. and Sat. Mat. $2.50
G.A. (Mat. Only) $1.50
Children (13 and under) $1.50
Reserved Seat Box Office open noon 'til 7 p.m. (except Sun.) Phone Reservations accepted (noon 'til 7 p.m.). Mail Orders accepted.

WOODY ALLEN DIANE KEATON TONY ROBERTS
IN
PLAY IT AGAIN, SAM
ODEON 1
780 YATES STREET 383-0813
Mature Entertainment
Doors 6:45 p.m.
Shows 7:00 - 9:00 p.m.

Where Willard Ended . . .
BEN begins
And This Time, He's Not Alone.
Mature, Est. Warning: Hordes of rats attacking people.
ODEON 2
780 YATES STREET 383-0813
Doors 12:50; Shows 1:00 - 3:00 4:55 - 6:50 - 9:00
Monday from 1:00 p.m.

James Coburn Rod Steiger
Will blow you apart in
DUCK, YOU SUCKER
General Warning: Frequent Swearing and coarse language. —B.C. Director
COUNTING HOUSE CINEMA 2
SHOWS 6:55 - 9:15

COUNTING HOUSE CINEMA 1
CLOSED FOR ALTERATIONS
Watch for Opening Announcements
WE ARE INSTALLING A NEW SOUND PROOF CEILING

MOVIE GUIDE
2ND FUN-FILLED WEEK!
JACK LEMMON • BARBARA HARRIS
"THE WAR BETWEEN MEN AND WOMEN"
JASON ROBARDS
Mature Entertainment
ROYAL 806 BROUGHTON—383-6711
Daily at 1:05, 3:05, 5:05, 7:05, 9:15
Last Complete Show 8:55
Golden Age 50c to 5 p.m.

STANLEY KUBRICK'S
CLOCKWORK ORANGE
Free List Suspended
CAPITOL 805 YATES—384-6911
"Warning—Brutality and rape, some nudity and sex." — R. W. McDonald, B.C. Director.
Evenings at 6:45—9:15 p.m.
Mats. Wed., Sat., Sun. 2:00 — 4:15 p.m.

In everyone's life there's a
SUMMER OF '42
A Robert Mulligan/Richard A. Roth Production
JENNIFER O'NEILL • GARY GRIMES
JERRY HOUSER • OLIVER CONANT
Mature Entertainment
Warning — A Lot of Swearing — R. W. McDonald, B.C. Director
— ADDED ACTION HIT —
"COOL HAND LUKE"
STARRING PAUL NEWMAN
Color
Mature Entertainment
TILLICUM Drive-In
Gates 8:30 p.m.
Show at Dusk

duncan cowichan

Duncan Bureau phone: 746-6181

Policies Inconsistent V.I. Tells Egg Board

DUNCAN (CP) — Vancouver Island Egg Producers Tuesday complained of inconsistent policies of the B.C. Egg Marketing Board, unequal representation on the board, and problems posed by the egg quota system.

The producers, members of the Vancouver Island Egg Producers Association, met with members of a government sponsored survey team for six hours here and presented a brief outlining their complaints.

"We are not against the scheme of the B.C. Egg Marketing Board, but against the way the present members of the board are operating it," Don Cozen, president of the association, told the government team which is touring the province.

Cozen said the makeup of the board — with three members from the lower mainland, one from the interior and one from the Island — has led to an "over-favoring" of the lower mainland egg producers.

"They may be doing a good job for the lower mainland, but that doesn't necessarily mean it is good for us too," he said.

On the quota system, Cozon said Vancouver Island produces only 45 per cent of its consumer egg requirement, but the firms, which are mostly family operated, would have to pay up to $16,000 to increase their egg production by 1,200 dozens.

"We can't afford it," Cozen said.

(Each producer has a certain quota of eggs he can produce. If he wishes to produce more, he must purchase more quotas).

The lower mainland has however more quota than its market and a memorandum issued by the egg board last January now requires surplus eggs produced by lower mainland farmers to subsidize the rest of the province.

"If we have to follow this memorandum, it will actually finish the Vancouver Island egg market. It would deny consumers the right to buy Vancouver Island eggs," Cozen told the survey team.

"Our problems stem from the quota system," he said.

The survey team will meet with producers from the lower mainland for two days beginning today.

STUDENT AID SOUGHT

DUNCAN — The high rate of Indian student dropouts may be caused partially by the department of Indian affairs not paying assistance to students living off the reserve, Cowichan Indian band education committee member Leonard Antoine has told the Cowichan school board.

"This is a problem all across Canada," he said.

Antoine has asked the board to see if there could be provincial assistance for these students because the "department of Indian affairs says it is a provincial problem."

The board has promised to look into the request.

Antoine said in an interview Tuesday that normally Indian children living on Indian reserves receive $15 from Grades 1 to 7 and $25 for Grades 8 to 12 to cover fees and supplies. If the family lives off the reserve they receive no assistance.

Although an Indian family is unable to live on the reserve because of employment in another area or a housing shortage, Antoine said that the federal government still will not recognize them.

ANTOINE
. . . provincial problem?

EGG PRICES

	Prod.	Whise.
Grade A large	48	60
Grade A small	35	47
Grade A medium	44	56
Grade B	28	40

Duncan 'Must Change'

DUNCAN — Duncan businessmen will have to start thinking progressively "or go down the drain," Mayor Jim Quaife said this morning.

"All they're thinking about is their little whims," Quaife said, commenting on the lack of response Tuesday night to redevelopment proposals made by landscape architect and town planner Clive Justice of Vancouver.

If the attitude doesn't change, Quaife said, shopping centres will be built on the outskirts of Duncan and the city centre will collapse. "We need a brand new concept and environment," he stated.

About 45 businessmen attended the Tuesday night meeting.

Quaife urged the businessmen to join together with a common bond of regard and concern to "see the businesses in the area prosper and grow without having it fragmented by outside businesses."

RELAXED ATMOSPHERE

Quaife suggested businessmen should take an opinion poll of the cross-section of the shopping public and let their decisions be guided by this.

Justice said he feels Duncan should keep its relaxed atmosphere and instead of progressing with walk signs and urban speed facilities it should "almost go backwards."

"Duncan is a small town with a large diversity of businesses in a small area," he said. "I feel you should capitalize on this."

He suggested that two blocks, on Craig and Station Streets, be closed off, and perhaps dug up and put into grass, to create a market place or large shopping centre concept.

"This way you could promote the idea of small stores rather than chains," he said.

POCKET PARKING

Justice noted there should be pocket parking throughout the business area as well as underground wiring.

He feels the historic E & N station should be revived and a special railroad could connect the downtown area with the Cowichan Valley Forest Museum.

Justice's presentation was met with a dead-pan response from his audience. Many businessmen felt the elimination of parking on the two streets would drive away customers who just wanted to do quick shopping while some felt they would not prosper from the project because it did not include their stores.

"By closing off streets you generally create a more attractive environment which encourages people to come down there more often," Justice pointed out, "but you don't have to close off the streets."

DEEP-SEA SHIPS IN PORT

(All cargoes are forest products unless otherwise stated. Place names are destinations, not ports of registry.)

Esquimalt — Sounion, in drydock for repairs.

Crofton — Alessandro Volta, Mediterranean; Saxonia.

Harmac — Star Ballarat.

Band Vote Thursday

DUNCAN — Members of the Cowichan Indian band will elect a new chief and an additional councillor Thursday.

Five hundred of the 1,500 member band will be eligible to vote from 8 a.m. to 8 p.m. at the new Indian Recreation Centre at Somenos Park.

The five candidates for chief are: Wesley Modeste, inservice manager for the band's farm co-op; Ben George, longshoreman and current acting chief; Louise Underwood, currently a councillor, employed with the department of Indian affairs and former band chief; Wilfred Sylvester, councillor who works at Crofton pulp mill and Paul Antoine, laborer.

The eight candidates for councillor are: Ruby Peter, Dennis Alphonse, Cicero August, Leonard Peter, Mary Thorne, Rene Louis, Chuck Thorne, and Louis Wilson.

BBB WARNS HOMEOWNERS

DUNCAN — Cowichan Valley residents have been warned to watch for transient home repair people who use scare tactics to convince homeowners that certain emergency repairs are necessary.

Manager of the Duncan branch of the Better Business Bureau of Vancouver Island, Evelyn Paskin, said today that she has been receiving inquiries about individuals spraying roofs.

"I had one elderly gentleman call me today to complain about paying $65 for 25 minutes of work on his roof," she said.

"Work is undertaken with, in many cases long term guarantees promised, such guarantees are virtually worthless and we urge anyone that is approached by a company that is not a local company to check with me at 746-5621."

Service Resumes

VANCOUVER (CP) — The Burlington Northern passenger train resumed its daily run between Vancouver and Seattle Tuesday after a 14-month halt. The trail stops at New Westminster and White Rock on this side of the border and at several Washington centres. It uses Canadian National Railways facilities here.

NO MONEY 'TIL MID-AUGUST
HONDA
"World of Pleasure"
PEARSON

Lucky Dollar

Cooper's Lucky Dollar Store, 765 Goldstream, 478-3242
Kee's Lucky Dollar Store, 4101 Shelbourne, 477-1742
Porter's Food Market, 2077 Cadboro Bay Rd., 592-6411
(Next to Oak Bay High School)

MAXWELL HOUSE — 6 oz.
INSTANT COFFEE 1.19
BETTER BUY
MARGARINE lb. 5 for 1.00
CERTO LIQUID 8 oz. 37¢
SHIRRIFFS — 3 oz.
JELLY POWDERS STRAWBERRY, LIME 3 for 25¢
SWIFTS BARBECUE — 12 oz.
PREM 39¢
B.C. GRAN. — 10 lbs.
SUGAR 1.29
BEAN BOOK
PENNY MATCHES 50s 19¢
FRENCHES PREPARED
MUSTARD 16 oz. 25¢
LIBBY'S
TOMATO JUICE 48 oz. 2 for 89¢
SWANSON'S, 11-oz.
T.V. DINNERS Chicken, Turkey, Beef 59¢
MAPLEWOOD TRAY PACK
FRYING CHICKEN lb. 49¢
Canada Choice, Canada Good
BLADE ROAST Boneless lb. 99¢
GROUND BEEF lb. 69¢
CORN on the COB 5 for 59¢
CUCUMBERS Local Ea. 19¢

PRICES EFFECTIVE JULY 20, 21, 22

FLUORESCENT FIXTURE
New Rapid Start Fixture
8-Foot 2-Light
13.95
BULBS EXTRA

CEILING LIGHT HOLDER
33¢

SWAG LIGHTS
Reduced thru Monday to
12.95
Choice of 7 designs

SILENT SWITCHES
3 for $1

SHEET GOODS
ARMSTRONG ACCOTONE
2.99 sq. yd.

GARBAGE DISPOSER
¼ h.p. 29.95

PLASTIC SHOWER DOORS
Thunderbird
Sells for less
24.95

COMPARE AT $130.00
3-PIECE BATH SET
FINEST QUALITY STEEL
99.95
• White
• 5' Tub
• Washdown Toilet
• Steel Porcelain sink
Plus Trim

100 AMP ELECTRICAL SERVICE
• Meter
• Panel
• Breakers
• Entrance Head
• Conduit
• Wire
75.95

SHOWER STALL
Door Extra
52.95

PLASTIC PIPE and FITTINGS
½ INCH 100-FOOT COILS
1.89

20 GAL. LAUNDRY TUB WITH STAND
19.95

600 Watt
DIMMER CONTROL SWITCH
5.95

MEDICINE CABINET BARGAIN SALE
18 Inch 17.95
24 Inch 21.95
30 Inch 25.95
36 Inch 29.95

Modern Close-Coupled CLOSET
Gleaming White
29.95
WASHDOWN B-GRADE

Open 8:30 to 5:30
Friday 8:30 to 9:00
Sat. 9:00 to 5:00

CHARGEX

Thunderbird
386-2921 2929 DOUGLAS ST.

BUSES, MONEY LOCAL ISSUES FOR NIXON

SAN CLEMENTE, Calif. (WP) — President Nixon will return to Washington this week for a between-the-conventions battle with the Democratic congress that will help define the domestic campaign issues.

The focus will be on federal spending, budget deficits, taxes, inflation — and busing.

To put the spending issues in perspective, the president is considering a special message or speech explaining his concern over the threat to his budget.

Hitherto he has focused on specific spending proposals and used the threat of a veto to try to persuade congress to trim its sails.

Now he is discussing with aides a statement giving his over-all view of the budget problem and his belief that if he loses the battle in congress, there will be higher taxes or more inflation, or both.

In short, he would charge that Democrats are making higher taxes inevitable and threatening price stability.

In the two weeks he has been in California the president has held a series of meetings with advisers on budget-related issues and pending legislation.

One White House aide is preparing an analysis of the cost of all pending bills that might be passed this year and there impact on the economy.

If the president decides to speak out on the whole problem, his statement would be based on this study.

Meanwhile, the administration is attempting to persuade congress to give more serious attention to the president's proposal for a moratorium on new court-ordered busing plans.

The president recognizes that the moratorium proposal faces strong opposition, but he is said to believe it still has some chance of passing the house before the presidential campaign begins in earnest in September.

Meanwhile, the justice department is supporting an appeal from a U.S. district court's decision ordering widespread busing in Detroit.

On different days while here, the president held special meetings on budget and legislative issues with Secretary of the Treasury George P. Shultz, Caspar W. Weinberger, director of the office of management and budget, and William Timmons, assistant for congressional relations.

After the meetings Nixon sent Shultz and Timmons out to make public statements criticizing the cost of many Democratic proposals, calling for restraint in spending and threatening to veto bills that might seriously unbalance his budget.

MIGHTY MONEY SAVERS!

ROUND STEAKS
Full Cut

lb. 1.09
CANADA CHOICE
CANADA GOOD BEEF!

BONELESS—FOR THE BAR-B-Q!
RUMP ROAST ..... LB. 1.39

BONELESS—EASY TO CARVE!
SIRLOIN TIP ROAST ..... LB. 1.39

FRESH GROUND BEEF LB. ..... 75¢
GARLIC RINGS Fletchers Triplets ..... 89¢
BARBECUE WIENERS Fletchers ..... lb. 69¢
DINNER HAMS Fletchers Fully Cooked ..... lb. 1.49
CHICKEN LOAF Fletchers Sliced ..... lb. Pkg. 79¢

FRYING CHICKEN HALVES
HOME GROWN B.C. QUALITY
• B.C. GROWN
• FRESH — NEVER FROZEN
• FOR THE BARBECUE ..... LB 59¢

PIZZA MIX Kraft Cheese Variety 30-oz. pkg. 89¢
CAKE MIXES 2 Duncan Hines 18-oz. pkg. 89¢
FROZEN STRAWBERRIES Burns, 15-oz. pkg. ..... 39¢
Libby's BEANS with PORK 14-oz. Tin 2 for 49¢
CREST Toothpaste Family Size ..... 99¢
STRAWBERRY SHORTCAKE McCains, 16-oz. pkg. ..... 69¢

INSTANT COFFEE Nabob West 10-oz. Jar 1.69
Sardines King Oscar Brand 2 4-oz. tins 69¢
FISH & CHIPS Fraser Vale Cod 20-oz. Pkg. 59¢
ORANGE CRYSTALS Sungold Twin Pack ..... 2 for 59¢
POST ALPHA BITS 10-oz. pkg. ..... 2 for 89¢
BROWNIE MIX Duncan Hines 15-oz. pkg. ..... 2 for 89¢

MARGARINE
KRAFT PARKAY 2-lb. Pkg. 59¢

COFFEE
NABOB Fine or Reg. Grind 1-lb. Pkg. 95¢

Canned Bacon
TULIP 16-oz. tin ..... 89¢

Crisco Oil
48-oz. Btl. 1.49

PINEAPPLE
Malkins • Sliced • Crushed • Tidbits 2 14-oz. tins 49¢

TISSUE
CAPRI BATHROOM 8 Roll Pack 79¢

BABY FOOD
Strained or Junior 5-oz. tin ..... 8 for 1.00

CHEESE SLICES
Seven Farms 16-oz. pkg. ..... 89¢

CREAM CORN
Malkins Can. Fcy. 14-oz. tin ..... 5 for 1.00

DOG FOOD
Energy 26-oz. tin ..... 4 for 69¢

MIRACLE WHIP
KRAFT Salad Dressing 32-oz. jar ..... 69¢

CANNED POP
Zing Assorted Flavors 10-oz. tins ..... 9 for 99¢

Fresh for Flavor
"SALAD FESTIVAL"

HOME GROWN B.C. QUALITY
B.C. GROWN—CANADA NO. 1
LETTUCE 2 Crisp Heads for 29¢

B.C. GROWN—CANADA NO. 1
CUCUMBERS 2 for 45¢

B.C. GROWN—CANADA NO. 1
Bunch Carrots 2 for 45¢

CANADA NO. 1
APPLES GRANNY SMITHS ..... lb. 29¢

• Prices Effective Wed., July 19 to Sat., July 22 •

We Reserve the Right to Limit Quantities.

LOCATIONS:
Shelbourne Plaza
2187 Oak Bay Ave.
Colwood Plaza
Sooke Village
230 Cook St.
Cadboro Bay Village

SHOP-EASY
A CANADIAN COMPANY

Westfair Affiliate

Fischer Forces 4th Game Draw

REYKJAVIK (Reuter) — The world chess championship series still looked wide open today after titleholder Boris Spassky allowed American challenger Bobby Fischer to escape with a draw from what seemed to be a hopeless position in the fourth game.

The Russian champion leads the 24-game series 2½ to 1½, but he and his four grandmaster advisers are probably still pondering what went wrong Tuesday night.

There was some speculation that Spassky might not be in top form—possibly a legacy of the developments during the last two weeks which have included a steady stream of complaints and delays from Fischer over money and playing conditions.

Psychological warfare and battles of nerves are an integral part of Fischer's chess arsenal and observers have been impressed up to now by Spassky's ability to remain cool.

But the strain may now be telling. Tuesday night Spassky, playing black, opened aggressively, built up a powerful attacking position at the cost of only one pawn and seemed to have the game well under control when he faltered.

Perhaps because time was running out on his clock, he failed to put together the decisive combinations and Fischer slipped out of the net with an exchange of queens.

It was then only a matter of some half-hearted skirmishing before the draw was reached on the 45th move.

Although full marks should be given to Fischer for handling himself well in a tight situation, experts had regarded Spassky's position as a winning one.

Fischer had the white pieces and with them the first move and led off with his favorite Sozin attack, P-K4. The Russian pulled a surprise by counter-attacking aggressively and sacrificing a pawn to open up useful lines of attack.

Spassky appeared to have the edge after about four hours, then Fischer pinned the Russian's queen against his king and forced the swap of queens.

Soon after the two called it a draw.

Fischer needs 12½ points to win the world title and Spassky needs 12 points to retain it. One point is awarded for a win and half a point for a draw.

N. Saanich Obtains Green Belt Land

A piece of land in North Saanich will be the site of the first ceremony to mark acquisition of land under the B.C. Green Belt Protection Fund Act, it was announced today by the government.

The ceremony will feature Premier Bennett and take place off John Road at 2:30 p.m. Friday.

"Sales are up! Keep those ads in the Victoria Daily Newspapers' Classified Section running every day. They're paying off!"

More successful business people than ever before are investing more of their advertising dollars in Classified Ads . . . and, they're doing it for only one reason:

CLASSIFIED ADVERTISING GETS RESULTS!

Classified gives you an advantage you get in no other form of advertising because Classified is the one and only medium where people who want things voluntarily come looking for sale offers. This unique advantage is like a direct line to the prospects who are most likely to buy from you.

Because Classified is inexpensive, you never need to miss one of these ready-to-buy readers as he comes into the market. You can easily afford to have an ad in every day . . . And, Classified is so flexible. It's easily changed to meet new selling opportunities as they arise. Team it up with your display and give special promotions a 1-2 punch that can't be beat.

Bring in more sales and profits for your business by investing your advertising dollars in Classified Ads in this newspaper. Just dial . . .

386-2121

for helpful assistance from an experienced ad-visor in the

CLASSIFIED DEPT.

Victoria Daily Newspapers

Woolco

Men's and Boys'

CLEARANCE

Men's Short Sleeve SPORT SHIRTS

Here's a cool summer shirt in an easy-care blend of polyester and cotton! Short sleeves. In favourite multicolour prints on white grounds; choose colour combinations of Red, Brown or Gold.

each 2.57 — 2 for $5

Boys' Short Sleeve KNIT SHIRTS

We're clearing out a comprehensive selection of various higher priced knits! Some of the styles include: 100% Acrylic popcorn stitch; polyester knit shirt with plaquet front. Many colours t ochoose from in 8-16. Similar to illustration.

each 2.37 — 2 for 4.50

USE YOUR CREDIT just say "CHARGE IT"

MORE SUMMER SPECIALS

Boys' Sport Shirts
Short sleeves in assorted plain shades and patterns. Sizes 8 to 16. Each — 2.37 or 2 for 4.50

Boys' Walking Shorts
Permanent press in assorted plain shades. Sizes 8 to 16 — 1.93

Boys' Terry Knits
Crew neck. Assorted plain shades and stripes in Summer colours. Sizes S.M.L. Each — 1.57 or 2 for $3

Men's Walking Shorts
Permanent press in various designs and colours. Nylon zipper — 6.88

Men's Sport Shirts
Short sleeves, permanent press in assorted plain shades — 1.99

Men's G.W.G. Casual Pants
Permanent press. Plain shades in Green, Brown, Beige. Sizes 30-42 — 6.99

Men's Doubleknit Pants
Permanent press in 100% Polyester. Plain shades of Navy, Beige, Brown, Wine and Grey. Sizes 30-38 — 8.88

Men's Knit Shirts
Crew and V-neck styling. Polyester and cotton blend — 2.99

PERSONAL SHOPPING ONLY, PLEASE! SHOP EARLY WHILE QUANTITIES LAST!

Woolco Department Stores

Because We're Woolco... Your Shopping Costs You Less!

TOWN AND COUNTRY SHOPPING CENTRE, DOUGLAS ST. AND SAANICH
OPEN MONDAY TO FRIDAY, 10 A.M. TO 10 P.M. SATURDAY, 9 A.M. TO 10 P.M.

Peppy (Fiona Campbell) and friend Sheila Belton

Peppy Draws City Kids

By SANDI SCHRENE
Times Staff

A mouse squeaks, a frog eats flies and a turtle just snores.

But not until Peppy — all decked out in bright green overalls, orange flowered shirt, green and yellow work boots and gold stocking-cap — gives the nod.

That's one of the daily numbers Peppy's Parksters have lined up for Victoria children this summer.

Peppy can be any one of the nine Opportunities for Youth group members who have created a summer parks entertainment program with a $5,553 grant.

The animals? They're puppets, made of felt, socks, and paper mache.

The program is designed to attract young children aged about four to seven, but some as old as 12 enjoy it, even though they "sit at the back and pretend not to be interested," said Fiona Campbell, a member of the group.

Begun in March by Sadie Minnard, 14, the project was put together with the help of seven other Victoria high school students aged 14 to 17 and Pam Sweitzer, 30, who got them organized.

After four months of writing plays, making puppets and designing Peppy, it all got underway July 4. The group performs at city parks Monday through Thursday mornings and afternoons.

For the first two weeks, despite clouds, drizzle and rain, the group put on puppet shows lasting about 15 to 20 minutes and grouped the children with different members so they could perform their own plays, spontaneously, with paper-bag puppets their park supervisors had them make the day before.

The next four weeks will be a bit different. This week will still feature the puppet shows but the next two will be music shows and plays starring project workers instead of puppets.

Shows are produced so they will involve the children. Peppy usually sets thi soff by displaying his somewhat lacking yellow work-boot. The torn sole reveals a red sock and inevitably the kids ask questions about it, says Campbell.

Then Peppy introduces the puppets, which, depending on their role, draw laughter and giggles or boos and hisses. A squeaky "missey mouse," a plastic - straw - quilled "Percival porcupine," a roarless Leo lion" and a lisping "Sam snake" always get verbal reactions, she said.

But members plan to have the plays they perform themselves actually include the children, through participation in the dialogue. It's being written so it requires responses from the children to continue.

Campbell says project workers are enjoying it and so far, with attendance usually around 30, it has been successful.

Performances generally last one-half-hour, beginning at 11 a.m. and 1 p.m. Monday mornings they are at Banfield Park, afternoons at MacDonald, Tuesdays at Beacon Hill then Hollywood, Wednesdays at Stadacona, then Oaklands, and Thursdays at Topaz, then Central.

Blanshard park children are taken to Topaz and Pemberton to Hollywood, if they want to see the shows.

Ecology Study Set

Miss Susan Laubenstein, coordinator of the Environmental Centre of Greater Victoria, will attend a seminar on environmental education and information at Baie de Chaleurs, Quebec, July 17 to 21.

The seminar, arranged by the Canadian Commission for UNESCO, will discuss general questions of co-ordination of information on environmental education, both for teachers and the public.

The Victoria group was chosen along with 11 other organizations for the success of their educational work.

$147,000
EVERY COLOR — MODEL
HONDA
"World of Pleasure"
PEARSON

BALTIC PROBLEM FOR REDS

MOSCOW (Reuter) — Hundreds of arrests in the Soviet Baltic republic of Lithuania, continuing resentment among its Roman Catholics, and the suicides of three Lithuanians who burned themselves to death could point to fresh, potentially exposive problems for the Kremlin.

Since last March, when more than 17,000 Lithuanian Roman Catholics petitioned the Soviet leadership, alleging discrimination against their church, reports of unrest reaching here through usually reliable channels have become steadily more dramatic.

In the official view, Lithuanians have no reason to complain of repression of their religion or of their national aspirations. Soviet news media say the first suicide victim suffered from a mental disorder and the two days of riots that followed his death involved "hooligans and teenaged loafers."

Usually-reliable sources painted a different picture of the riots, which flared in May after the self-immolation of 20-year-old Roman Kalanta in Kaunas, Lithuania's second-largest city.

They said young demonstrators were shouting "freedom for Lithuania," several hundred were arrested, and non - Lithuanian paratroop units were used to quell the disturbances.

The authorities were jolted again in June by another outburst of anti-Soviet feeling, latest reports from the republic say. The occasion was an international handball tournament last month in Vilnius, the republican capital.

The sources said student spectators refused to stand for the Soviet national anthem, waved Lithuanian flags and distributed anti-Soviet posters. About 150 were said to have been arrested.

Few are old enough to have had direct experience of the anti-Soviet partisan movement.

The second suicide victim, identified only by his surname of Stonis, is reported to have set fire to himself on May 29, the day after police stopped him and three friends from flying the Lithuanian flag at a town fair in Vareńa, southeast Lithuania.

Last year, local Communist chief Antanas Snieckus complained about some of the younger generation's attitudes.

"We cannot help being put on our guard by the fact that a part of the youth commits anti-social actions, individual youths and young girls permit unwholesome opinions and hostile actions, and set out on the road of crime," he told the Lithuanian party congress.

"They sometimes remember their rights well, but completely forget their high duties before society," he added.

But a young Lithuanian can also look to alternative points of reference—politically, to the West, where he may have relatives among emigre groups, and, in religious matters, to the Vatican.

The first could officially be considered treasonable, the second undesirable. Listening to western radio broadcasts is publicly discouraged, and the local leadership regularly hits out at their former compatriots abroad.

MULLINS MARINE
10-SPEEDS
LOW MONTHLY TERMS
925 YATES STREET

START TO LOSE WEIGHT THIS WEEK
Wate-OFF is the plan that can help you become the trim, slim person you want to be. Wate-OFF Tablets are easy to chew and swallow. No prescription is needed because they contain no dangerous drugs. No excessive dieting hunger . . . no strenuous exercise. Authorities say getting rid of excess fat may help you live longer. Dietary plan included. Wate-OFF has been used successfully by thousands since introduced in America over 10 years ago. Satisfaction guaranteed on 7 days trial or return to maker for money back and no questions asked. Sold with this guarantee by drug and department stores everywhere.

DOUG TURNHAM SAYS
Support Canada Buy Canadian
383-6083
TELEVISION SERVICE CENTRE

"IT'S JUST EXCELLENT!
The first canned stew that really has lots of meat and lots of vegetables as well as lots of gravy!"
Another compliment for:
NEW PURITAN BEEF STEW—
THE BETTER, BEEFIER-BEEF, BEEF STEW.

Mrs. Pat DiTomaso, Vancouver.
PBS 2-72

Special Offer For 1st Time Spa Visitors
We are so sure you will love everything the Spa has to offer that we say—
"TRY THIS SPECIAL 2 FOR 1 OFFER RIGHT NOW!"

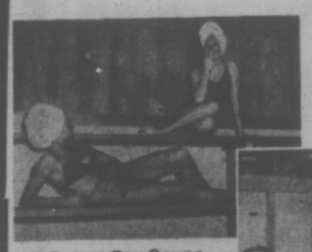

Desert Dry Sauna

Grecian Swimming Pool

Hydro Swirl Pool

Figure Contouring Area

2 PEOPLE
BOTH use all Spa facilities for
1 FULL WEEK
EACH PERSON PAYS ONLY $2.50 TOTAL PRICE
Nothing Else To Pay!
After the week, you have 2 options:
1. You can choose one of several memberships — the popular 2 for 1 membership cost averages only $2.50 per week.
2. Say "Thanks, but I don't want a membership now."
LIMITED OFFER—'TIL 10 TONIGHT—CALL NOW!
385-3407
HILLSIDE Shopping Centre
Palm Springs Spa Health Resorts

The margarine with flavour fit for a king—now in new 1/4-lb. squares.

That royally good Imperial taste comes in a brand new form: 1/4-lb. squares.

Each square is wrapped, for extra freshness, in golden foil. Inside a golden outer package.

Choose the 1-lb. size (4 squares). Or the 3-lb. size (12 squares).

Either way, you'll love the neat way they fit a plate. And *how* you'll love that gloriously fresh flavour!

Imperial, king of margarines. Now in three forms: diet type, with half the calories; soft type in the pretty tubs; and convenient new 1/4-lb. squares.

Imperial Margarine
Flavour so good it's fit for a King. (And Queen!)

Clip this coupon—save on new 1/4-lb. squares!
10¢ #672 10¢
Save 10¢ on
Imperial Margarine in 1/4-lb. squares
(1- or 3-lb. size)
Dealer: Monarch Fine Foods Co. Ltd. agrees to pay the face value of this coupon plus 3¢ handling charge providing it has been redeemed by your customer towards the purchase of Imperial Margarine. Any other application constitutes fraud. We reserve the right to request proof-of-purchase of sufficient stock to cover coupons. For redemption mail to: Herbert A. Watts Ltd., Box 2140, Toronto, Ontario. Enter opposite No. 43 on coupon debit slip.
Take this coupon to your store
10¢ #672 10¢

Tribe's Job Being Eyed By Candidates Across Canada

The forthcoming vacancy in Saanich administrator's post has drawn inquiries from as far east as Ottawa with nearly two weeks remaining to the deadline for applications.

Some 35 applicants have written seeking the top staff positons to be vacated early next year by John Tribe, who retires with more than 30 years service.

Personnel officer William Locker said applications and inquiries continue to come in by mail and telephone, and he expected more before the end of July.

"This month is the gathering month and August is the screening month," Locker said.

Interviews will be set up for council's personnel committee to consider starting in September. Mayor Hugh Curtis is a member of the personnel committee.

Advertisements for the administrator's post were inserted in national publications and newspapers of larger cities.

By comparison, some 45 applications were received for the post of municipal engineer filled early this year, also after national advertising.

Gunpowder Blamed

SAINT JOHN, N.B. (CP) — An explosion rocked the Golden Ball building Tuesday night, extensively damaging the main entrance of the building, headquarters for Irving Oil Co. Ltd. and J. D. Irving Ltd.

A police spokesman said "it looks like gunpowder" was responsible for the blast. There were no injuries.

STEERING WHEEL A VISE

EDMONTON (CP) — Bruce Lawrence Smith, 17, was fined $100 Monday, suspended from driving for one year and placed on 15 months probation after he was caught manoeuvring a stolen car without a steering wheel at 80 mph.

The court was told Smith had removed the steering wheel and was steering with vise grips.

He had pleaded guilty to dangerous driving and theft over $50.

Woolco

WIG CLEARANCE

That's right: 2 for $10! Woolco is having a clearance on wigs and passing on Big savings to you. Choose from two short and casual styles. Wigs are made from 100% easycare Dynel and are perfect for all summer activities.

each 5.77

2 for $10

Here are two more popular styles at low prices from "Creation Brigitte". The long shag look and long curly look both made from 100% washable, permanently curled Dynel!

each 8.88

PERSONAL SHOPPING ONLY, PLEASE! SHOP EARLY WHILE QUANTITIES LAST!

Woolco Department Stores

Because We're Woolco... Your Shopping Costs You Less!

TOWN AND COUNTRY SHOPPING CENTRE, DOUGLAS ST. AND SAANICH
OPEN MONDAY TO FRIDAY, 10 A.M. TO 10 P.M. SATURDAY, 9 A.M. TO 10 P.M.

Woolco

WHITEWALL TIRE SALE

Hallmark PREMIUM V

★ OUR FINEST BUY IN A 4-PLY POLYESTER CORD TIRE

★ WIDE SERIES "78" DESIGN

★ ROTATION — NO EXTRA CHARGE

MILEAGE GUARANTEED 30,000 MILES OR 30 MONTHS

19.44 F78-14 (775x14)

Price includes all Mounting charges

21.44 G78-14 (825x14) G78-15 (825x15)

23.44 H78-14 (855x14) H78-15 (855x15)

25.44 L78-15 (915x15)

Prices good this week only!

USE YOUR CREDIT just say "CHARGE IT"

VEEDOL MULTI-GRADE .48

Veedol 10W30 all weather oil. Limit 5.

VEEDOL STRAIGHT WEIGHT Limit 5 .42

ALL SIZES, ONE LOW PRICE! 19.50 EXCHANGE

Full 12-volt battery with three years of dependable starting power guaranteed. Adjustment, if needed, pro-rated on months used, based on current selling prices.

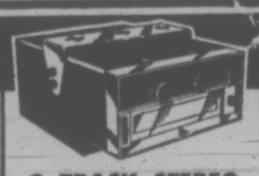

8 TRACK STEREO 53.50

Famous Ranger compact with exclusive fine tuning — built in burglar alarm system. Expert installation available. RR45.

TAPE CADDY 3.66 Holds 10 tapes. TC-10.

WHEEL ALIGNMENT 5.88

Most Canadian—U.S. Cars and Import Cars

For better steering and longer tire wear! We adjust caster, camber and toe. Air conditioned cars $2 more.

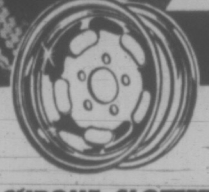

CHROME SLOTTED STEEL WHEELS 26.75

Popular heavy chromed steel wheel. Most U.S. cars 14" & 15". No exchange needed.

CHROME LUG NUTS 1.97 Set of 5

ORLON PILE SEAT COVERS 6.88 Solid Colors

Available in front, rear, or bucket seats. Choice of 5 solid colors.

MOTOR TUNE-UP 15.99

Most Canadian, Import, and U.S. Cars 4 and 6 Cylinder Cars

★ Install new spark plugs (choice AC, Champion, Autolite).

★ Install points, rotor, and condenser.

★ Adjust timing.

★ Adjust carburetor.

Cars equipped with resistor plugs—slightly higher.

8 CYL. CARS, ONLY 22.99

YOUR CHOICE BS-53C BS-353W

FLUSH MOUNT OR SURFACE MOUNT STEREO SPEAKERS 8.88

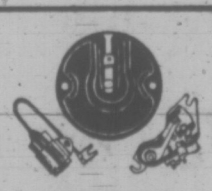

2.38 TUNE-UP KITS

Complete with points, rotor, condenser. 6 or 8 cyl. cars.

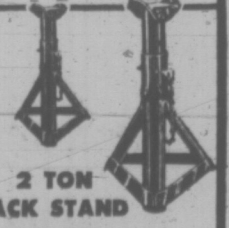

2 TON JACK STAND 2.77

Model 80510

Rugged, all steel, adjustable stand. Ideal for autos, boats, light trucks.

PERSONAL SHOPPING ONLY, PLEASE! SHOP EARLY WHILE QUANTITIES LAST!

Woolco Department Stores

Because We're Woolco... Your Shopping Costs You Less!

TOWN AND COUNTRY SHOPPING CENTRE, DOUGLAS ST. AND SAANICH
OPEN MONDAY TO FRIDAY, 10 A.M. TO 10 P.M. SATURDAY, 9 A.M. TO 10 P.M.

LOW COST

PRICES EFFECTIVE JULY 20, 21, 22

Jim's Low Cost 284 Belmont Road	Super Low Cost 889 Esquimalt Road	Crescent Low Cost 468 W. Burnside Road	Hillside Low Cost Cor. Hillside and Quadra
Lewis Low Cost 2897 Foul Bay Road	Wellburn's Super Mart 1058 Pandora	Deep Cove Trading Co. 10940 West Saanich	L & N Low Cost 530 Craigflower
Price's Low Cost 714 Goldstream Road	Well's Low Cost 3534 Quadra Street	Gorgeway Low Cost 300 Gorge Road W.	Lee and Son Low Cost 4085 Quadra Street
Raynor Low Cost 3931 Blenkinsop Road	Young's Low Cost 3868 Carey Road	Hayes Low Cost Duncan	Shopping Basket 1274 May Street
Doncaster Low Cost 3490 Cedar Hill Road	Brown's Low Cost 204 Menzies Street	Henderson's Low Cost 360 Moss Street	Frank's Low Cost 2007 Oak Bay Avenue

We Reserve the Right to Limit Quantities.

MAPLEWOOD CORNISH HENS Average 19 oz. each 95c

NEW SOLO SOFT MARGARINE 3 1-lb. TUBS 89c

NESCAFE INSTANT COFFEE 1.89 10 oz.

PACIFIC INSTANT CHOCOLATES 2 lbs. 69c 2 lbs.

PURITY FLOUR 1.45 20-lbs.

SUNGOLD ORANGE CRYSTALS 5 5-oz. pkgs. 69c

LIBBY'S TOMATO JUICE 2 48-oz. tins 89c

NALLEY'S SALADS BEAN MACARONI or POTATO 2 TINS FOR 69c

RHODES FROZEN BREAD DOUGH 5 LOAVES 79c

GOLD REEF APRICOTS 4 14-oz. TINS 1.00

LIBBY'S ALPHA-GETTI 2 14-oz. tins 47c

PERSONAL IVORY SOAP BAG OF 10 1.00

NEILSON'S Chocolate BARS 20 - 5c Bars 79c

TIDE DETERGENT KING SIZE 1.85 1 lb. EXTRA

JOY LIQUID DETERGENT 32 oz. 65c

NEW PEARL DROPS TOOTH PASTE 1.35 Reg. 1.79

FACELLE ROYALE FACIAL TISSUE 2 Pkgs. 69c

LOCAL CAN. No. 2 LETTUCE 2 Heads for 29c

NEW CROP WASHINGTON CORN 10 Cobs for 99c

Watermelon 9c LB.

WOOLCO SUMMER CLEARANCE

15-Ft. and 18-Ft. Swimming Pools
Complete kit including ladder and C.S.A. approved filter. Made by H. P. E. Muskin.
15x3'6" high pool 267.97
18x4 ft. pool .... 357.97 12x3 ft. pool 115.97

USE YOUR CREDIT just say "CHARGE IT"

Ladies', Teens', Juniors' and Women's Dresses
Large selection of the latest fashions in assorted fabrics and colours. Broken sizes $10

DELUXE 10 SPEED
23" frame. Shimano derailleur, centre pull brakes, spin-off front hubs 88.88

Maplex Dinnerware Picnic Set
Made of break resistant plastic. 36-pce. service for 6. Ideal for camping, picnics 11.88

Kettle Bar-b-que
The new way to barbecue. 18" diameter. Sturdy metal construction 15.88

LADIES — TEENS

Ladies' Kodel Filled Bras
Lace cup, adjustable straps. White only. Broken sizes ..... 2 for $1

Ladies' and Juniors' Shrink Vests
100% knitted or crocheted acrylics. Variety of styles in various colours. Sizes S-M-L $2

Ladies' Long Gowns
Assorted colours and styles. Broken sizes $4

Ladies' and Misses' Long Dresses
Many styles and colours to choose from. Broken sizes $6

Ladies' and Junior Swimwear
1 and 2-pce. bikini styles. Broken styles and size range $8

Girls' Dresses and Hot Pants
Many items to choose from. Broken sizes 7-14 ..... $3

Girls' 1-Pce. and 2-Pce. Swimwear
Nylon and stretch terry. Latest stylings in many exciting colours. Sizes 7-14 ..... $3

HOSIERY

Ladies' One-Size Panty Hose
Sheer and super stretchie. One size fits 90-150 lbs. Beige and spice. 3 pairs $1

Men's Dress and Casual Hose
Variety of materials. Assorted patterns and shades. Sizes 10-12 ..... .74

Ladies' Vinyl Slipperettes
Assorted colours. Broken sizes S-M-L ..... 2 pairs $1

Ladies' Purses
Broken styles and colours. Various sizes and materials $3

Ladies' Thongs
Floral applique. Various colours. Sizes S-M-L ..... 2 pairs $1

Ladies' Summer Hats
One size. Variety of colours ..... .97

JEWELLERY

Necklaces
Choose several necklaces while at this low, low price. Each ..... .25

Salad Serving Dishes
Uniquely styled salad server in shades of Brown or Avocado. Great for patio entertaining $3

Ladies' Mod Watches
Many styles available in various shaped dials and colours $7

MEN'S and BOYS' WEAR

Men's Doubleknit Dress Pants
100% Polyester. Flare leg. Sizes 30-38 ..... 8.88

Men's Knit Dress Pants
Flare leg, Continental style pockets. White only 11.99

Men's G.W.G. Walking Shorts
Polyester and cotton blend. Permanent press. Nylon zipper 6.88

Men's Short Sleeve Dress Shirts
Permanent press. Assorted plain shades. Sizes 15-16½ 2.99

Boys' Terry Knit Shirts
Crew or V-neck styling. Short sleeve. Assorted plain shades and patterns. Sizes S-M-L. Each 1.57
2 for $3

Boys' Sport Shirts
Permanent press, short sleeves. Assorted patterns and plain shades in summer colours. Sizes 8-16. Each 2.37
2 for 4.50

Men's Sport-Dress Shirts
Permanent press, long sleeves. Assorted plain shades and patterns. Sizes S-M-L ..... 3 for $10

CAMERAS and SUPPLIES

Soligar 135-mm Telephoto Lens
F 3.5, fits most SLR cameras with adapter (not included). The ideal lens for your vacation, excellent for sports and portraits too. Fully guaranteed 24.98
Adapter 5.95

Soligar 35-mm Wide Angle Lens
F 3.5, the perfect lens for scenery, buildings or indoor photography 24.98
Adapter 5.95

Hanimex Electronic Flash
Fits almost all 35 mm cameras. Operates on 2 penlight batteries. Yields up to 300 flashes per set 9.98

Kodachrome II
35 mm Colour Slide Film. ASA 25. 36 exposures. Processing included 4.25

Kodachrome II or Kodachrome X
35 mm Colour Slide Film. Also 126 cartridge site. 20 exposures, processing included 2.98

GAF 136-XF Instant Load Camera Outfit
Includes 126 cartridge colour film, flashcube and wrist strap. Camera does not require batteries for trouble-free flash pictures 14.87

Kodachrome II Super 8 Movie Film
50 ft. cartridge with processing 3.98

TOWELS — FABRICS

45" Screen Printed Acrylic Crepe
Nice new prints in a washable crepe. Easy to sew. Feature a lounge outfit or sportswear dress or blouse. Yard 2.07

45" Polyester Warp Knit
Lovely prints in washable warp knits. Very versatile fabric, suitable for summer wear for adults or children. Yard 2.05

Beach Towels
3 patterns to choose from. Assorted colours. Size 30"x60" 1.46

SPORTING GOODS

Dura Bond Cooler
Model 5290.–42 Imperial qts. Side snap lock handles 19.97

Dura Bond Royale Cooler
30 Imp. qt. capacity. Urethane insulation. Side snap lock handles. 15.17

Dura Bond Cooler
24 Imp. qt. capacity. Aluminum carrying handles. Colours of Blue and Avocado 12.97

Coleman Stove
Tourist camp stove, Model 421. 2 burner stove 15.87

Coleman Fuel
Coleman fuel for stoves, lanterns or catalytic heaters. 12 quarts per case (40 oz. tins). Per tin ..... .45
$5 per case of 12.

Portable Camping Toilet
17" high. Heavy duty construction yet weighs only 4 lbs. Complete with plastic disposal bags 3.47

Kimberley Pack & Frame
Anodized magnesium frame. Urethane coated nylon 18.97

Low Boy Cooler
40 qt. capacity. Outside metal casing 19.97

Velsan Rubber Canoe
2-man and 3-man style, complete with Kayak paddle and pump.
2-Man ... 49.97 3-Man ... 69.97

HOUSEHOLD NEEDS

Beverage Set
7-pce. set includes 6—16-oz. glasses and 1—80-oz. pitcher. Ideal for your summer entertaining 2.17

Salad Bowl Set
7-pce. set of unbreakable woven wood. Will not absorb oil or garlic odors. Dishwasher safe, detergent proof 3.33

Kitchen Gadgets
Your choice from a large assortment. Ideal for campers or summer cottages ..... 2 for .88

Plastic Picnic Table Covers
For outdoor life. Size 54" x 82". Colours of Blue and Gold in floral pattern 1.56

GARDEN CENTRE

Plastic Panels
24"x8' plastic, corrugated panels. Choose from Yellow or Turquoise. Ea. 1.46

Garden Hose
Rubber hose, ½"x50'. Brass coupling, strong durable hose 8.23

Electric Mowers
Your choice of "Black & Decker" 18" twin blade mower or "Sunbeam" 18" twin blade mower. Both are lightweight, easy to handle with swing-over handles 68.88

FURNITURE DEPT.

Shelving Unit
Unfinished ready to stain or paint. Colonial style. 32" L. x 53" H. x 12" 29.96

Telephone Table
Unfinished, ready to stain or paint 27.96

Shelving Unit
Unfinished, read to stain or paint. Is 61" x 35" H. x 12". Colonial style 34.96

Television Table
Unfinished, ready to stain or paint. Colonial style. 24" W. x 18" H. x 16" 16.96

Mark 500 Unit
Our best sleep unit. Never needs turning. Has built-in posture board for that extra firmness and support 169.96

Corner Shelves
Ready to stain or paint. Colonial style. 10" x 32" H. x 10" 18.98

Roll-a-way Cot
30" wide. Paisley design foam mattress. Sturdy frame 28.88

4-Drawer Chest
4 large drawers. Ideal for baby or child's room. In attractive colours. 39.96

Rattan Bar Stool
Swivel seat. Cane frame legs 17.77

Love Seat
Attractive design in Floral or Solid colours. For your living room or den 99.88

HARDWARE

3-Pc. B.B.Q. Tool Set
Set includes turner, tong, and fork. A must for every barbecue 1.33

4-Pc. Hibachi Set
Set includes turner fork, spoon and brush. Sturdy wooden handle. Complete your Hibachi set now 2.17

Plastic Picnic Bags
Insulated. Handy carrying straps. Assorted colours. Ideal for summer fun 1.33

Thermos Insulated Picnic Jug
Rustproof, 128-oz. capacity. Ideal for camping or picnics.
Faucet ... 4.66 Spout ... 3.97

MISCELLANEOUS

Paper Plates
75 count package. Strong, durable ..... .69

Rite Serviettes
250 count package. Assorted colours per pack or solid white ..... .39

Toddlers' Shorts
Assorted styles, colours. Broken size range 2-3x ..... 2 for $1

PERSONAL SHOPPING ONLY, PLEASE! SHOP EARLY WHILE QUANTITIES LAST!

Woolco Department Stores

Because We're Woolco... Your Shopping Costs You Less!

TOWN AND COUNTRY SHOPPING CENTRE, DOUGLAS ST. AND SAANICH
OPEN MONDAY TO FRIDAY, 10 A.M. TO 10 P.M. SATURDAY, 9 A.M. TO 10 P.M.

Victoria Times
WEDNESDAY, JULY 19, 1972 37
FOURTH SECTION

Jameson Joins Anderson Ticket

No one was surprised Tuesday night when the Victoria Liberal constituency association nominated provincial leader David Anderson and city dentist and school trustee Dr. Carron Jameson as candidates in the next election.

About 35 delegates with voting status were on hand at the nominating meeting.

Anderson, elected provincial leader in May and seeking his first provincial seat in the two-member Victoria riding, and Jameson, a life-long Victorian, are so far up against: a cabinet minister, Industry, Trade and Commerce Minister Waldo Skillings; and two New Democratic Party candidates, Kathleen Ruff and Dabid Hobson.

* * *

They may also have to face Ald. Edith Gunning of Saanich, who is seeking the Conservative nomination, and John Tisdalle, who at present is the sitting Social Credit MLA for Saanich and The Islands.

There have been suggestions Tisdalle, who lost his nomination in Saanich and the Islands to city lawyer Foster Isherwood, will seek the Victoria Socred nomination to replace Public Works Minister W. N. Chant, who is not seeking re-election.

Anderson, who is still wearing two hats — provincial leader and Member of Parliament for Esquimalt-Saanich federal riding, in his nomination acceptance speech gave some indication of the Liberal platform in the next British Columbia election.

* * *

Pollution was high on the list. It is pointless, Anderson said, for him to fight the United States from his Ottawa position against pollution and misuse of the diminishing environment of North America, when "we don't even have a provincial policy on the Fraser River."

Justice ranked at least second. British Columbia's justice, administered by the attorney-general (Leslie Peterson), is not for the people, Anderson charged.

"It's a question of using the law for partisan purposes."

ANDERSON

JAMESON

$900,000 Aid on Way

About 640 cheques, for almost $900,000, are in the mail today to flood victims in the B.C. interior, Resources Minister Ray Williston said Tuesday.

Claims arising from flood damage — in the interior during June and in West Vancouver during recent heavy rains — totalled about $6.5 million, but the province still intends to pay for only half the damage, Williston said.

The minister indicated that if flood victims want compensation to cover the other half of the damage their property sustained, they will have to find a way for Ottawa to pay it.

He said the cheques will help cover the first $1,798,326.74 worth of assessed damage in several interior centres. The cheques will meet only half of that amount — $899,163.37.

He said he has never even received any official reply to his call for Ottawa help, and reiterated that he is merely "administering" B.C.'s policy of paying for half of the damage.

Ottawa had, however, offered a sliding scale of federal financial help for the flood victims, but under the Ottawa formula, B.C. would have to pay more than half of the costs.

The formula offered by Ottawa would require the province to pay $4.4 million on total damage of $6.4 million or almost 69 per cent of the total.

However, Williston was asked if the province was accepting Ottawa's formula and replied "we are accepting more than that."

Under Ottawa's formula a total damage of $11 million would be required to make the compensation an even split between the provincial and federal governments.

The full damage has only been estimated, Williston said, and this amounts "as far as we are able to ascertain, between six and seven million."

He added that this amount includes more recent damage in West Vancouver after heavy rains washed out municipal facilities in that mountainous area.

Asked if it were not true that Ottawa's formula would prevent B.C. getting any compensation from the federal government for West Vancouver, he replied that the formula had never been tried in any province.

He added that "I have not seen anything spelled out in an official way" from Ottawa.

ASSESSMENT

He said he had taken the two floodings as one flood for the purposes of assessing compensation.

He was also asked if B.C.'s position on paying only half was final and replied that he could not speak for "total government policy."

"I am administering the policy as determined as of this moment," Williston said.

He said one of the government's prime intentions was to get money to people who need it soonest.

He said the damage assessment records would be available to Ottawa.

Dahlia Pruning Technique Aired

Victoria Gladiolus and Dahlia Society members will hold their annual de-budding and de-branching demonstration Sunday for 10 a.m. to noon at their Dahlia Display Garden, Lambrick Park, Gordon Head Recreational Centre.

Dahlia and gladiolus growers will meet at the park to discuss their hobby.

The society's annual flower show will be held August 19 to 20 at the Leonardo da Vinci Centre, 195 Bay.

LOOK! BELOW WHOLESALE PRICES ON THESE ITEMS AT
OAKCREST FOODS — 3475 Quadra and The WAREHOUSE
47 Senghees Rd., Wholesale Food Distributors

Prices Effective THURS. - FRI. - SAT. Open Every Nite 'Til 9

We Reserve the Right to Limit Quantities.

CANADA CHOICE, LEAN CHUCK STEAKS Today's best buy at lb. 69c

SLICED COOKED MEATS Pastrami, Pork and Turkey, Etc., Etc. 3 pkgs. 79c

NEW ZEALAND SPRING Lamb ROAST SHOULDER Square Cut LB. 49c

FRESH, No. 1 Local CABBAGE CRISP AND GREEN. LB. 7c

FRESH, LEAN PORK LOIN ROAST lb. 79c

LARGE EGGS Local, Farm-Fresh Gr. A LARGE DOZEN 49c Limit 2½ Doz. with $5.00 order.

Carrots No. 1 Fresh 3-lbs. 29c

Double Smoked PORK PICNICS lb. 39c

CANADA CHOICE LEAN CROSS RIB ROAST OF BEEF lb. 89c

Wondersoft TOILET TISSUE 4 rolls 49c

HEINZ TOMATO KETCHUP Gigantic 32-Oz. Btl. 69c

Sugar 25-lb. bag With $5.00 order or over 2.99

Sun Ripe Pure APPLE JUICE 4 19-oz. Tins 79c

Paramount Fancy PINK SALMON ½-lb. tin 39c

BREAD DOUGH 5 LOAVES Rhodes Frozen 69c

CATELLI Spaghetti or Macaroni 2-lb. box 39c

Ardmona Fancy FRUIT COCKTAIL 2 28-oz. Tins 89c

TIDE DETERGENT KING SIZE With 1 LB. FREE! 1.49

SUN RIPE Apple Pie Filling 2 19-oz. tins 47c

386-2121

CLASSIFIED ADVERTISING

Vancouver Island's Largest Shopping Centre in Print

386-2121

BOX REPLIES
All replies to private box numbers available from 8:00 a.m. to 6:00 p.m. Monday to Friday inclusive.
Victoria Press Box numbers available on request. Charge $1.50.

OFFICE HOURS
Classified Counter, 8:00 a.m. to 6:00 p.m. Business Office, 9:00 a.m. to 5:30 p.m. Monday to Friday inclusive.

* * *

OFFICE CLOSED SATURDAY

* * *

TELEPHONE HOURS
8:00 a.m. to 8:00 p.m. Monday to Saturday inclusive.

* * *

CLASSIFIED COPY DEADLINES
Regular classified advertisements may be placed at the counter, 8 a.m. to 5:00 p.m. on the day prior to publication, Monday to Friday inclusive. By telephone, 8:00 a.m. to 5:00 p.m. Monday to Saturday inclusive.
All classified semi-display copy must be in the possession of Victoria Press Ltd., 2631 Douglas Street, by 4:00 p.m. on the day prior to publication, with the exception of that copy for Sunday Colonist must be in by 4:00 p.m. Friday.

FULL COVERAGE CLASSIFIED RATES

REGULAR CLASSIFIED LOCAL RATE
One day, 9c per word per day.
Three consecutive days, 8c per word per day.
Six consecutive days, 7c per word per day.
1 6-pt. heading or white space allowed to be charged at 5 words.
Minimum advertisement 10 words and $1.00.
Each initial, sign, group of figures and abbreviation counts as one word.

SEMI-DISPLAY LOCAL RATE
Ads requiring a style other than that mentioned above will be charged by the measured agate line (14 agate lines equal 1 inch).
One day, 40c per line, $5.60 inch.
Three consecutive days, 35c per line, $4.90 inch.
Six consecutive days, 30c per line, $4.20 inch.

NATIONAL RATE AND OUT-OF-PROVINCE RATE
Regular classified, 10c per word per day.
Semi-display, 43c per line per day, plus 10% if both type sizes are used.

Birth Notices, $2.00 per insertion for standard message of 30 words or less, 8c each additional word or initial.
In Memoriam notices, Cards of Thanks, Death and Funeral Notices, not exceeding 12 lines, $3.50 first insertion and $2.65 subsequent insertions. Each additional line, 35c daily.

Births, Deaths, In Memoriam Notices, Cards of Thanks, Personals not accepted by telephone.
Single paper rates on request.

SUBSCRIPTION RATES
Wherever carrier service is maintained, $3.00 per month.
By mail—
Canada, $3.50 per month, $10.00 per 3 months, $39.00 per year.
United States, $4.00 per month.
Saturday Only—
Canada, 25c per copy, $13.00 per year.
United States, 30c per copy, $15.60 per year
Commonwealth and Foreign rates upon request.
Mail subscriptions are payable in advance
Authorized as second class mail, Post Office Department, Ottawa.
Member Audit Bureau of Circulations

TERMS OF PUBLICATION
The Victoria Press Ltd. shall not be liable for non-insertion of any advertisement beyond the amount paid for such advertisement
In the event of an error occuring the liability of Victoria Press Ltd. shall not exceed the charge for the space actually occupied by the item in question.
All claims on error in publication shall be made within 12 hours thereafter and if not made shall not be considered. No claim will be allowed for more than one incorrect insertion nor for errors not affecting the value of the advertisement.
All estimates of cost are approximate. Advertisers will be charged with space actually used.
All advertising copy will be subject to the approval of the Victoria Press Ltd., who reserve the right in its sole discretion to classify, reject or insert copy furnished.
Advertisements must comply with the British Columbia Human Rights Act which prohibits any advertising that discriminates against any person because of his race, religion, sex, colour, nationality, ancestry or place of origin, or because his age is between 44 and 65 years, unless the condition is justified by a bona fide requirement for the work involved
While every endeavor will be made to forward replies to box numbers to the advertiser as soon as possible, we accept no liability in respect of loss or damage alleged to arise through either failure or delay in forwarding such replies, however caused, whether by negligence or otherwise.

CIRCULATION REPRESENTATIVES
Duncan, Chemainus—P. J. Rogers 746-6181
Lake Cowichan—R. Edwards 749-4771
Nanaimo—R. Lakey SK 3-2746

United States Representatives
MATHEWS, SHANNON and CULLEN, INC
New York, Boston, Chicago, Detroit, Philadelphia, Pittsburgh, Cleveland, Syracuse, Charlotte, Atlanta, Cincinnati

DUNCAN BUREAU
262 Station Street (Hamilton Electric Building)—Office and telephone hours 1 p.m. to 5 p.m. Monday to Friday, inclusive.
PHONE DUNCAN 746-6181

CLASSIFIED SERVICE FOR DUNCAN COWICHAN VALLEY CHEMAINUS RESIDENTS
Classified Ads phoned in to our Duncan office 746-6181 before 3:30 p.m. will appear in the following day's papers.

PHONE DIRECT 386-2121 TO PLACE YOUR CLASSIFIED AD

NOTICE OF COPYRIGHT
Full—complete and sole copyright in any advertisement produced by Victoria Press Ltd. is vested in, and belongs to, Victoria Press Ltd.; provided, however, that copyright IN THAT PART AND THAT PART ONLY of any such advertisement consisting of illustrations, borders, signatures or similar components which is, or are, supplied to Victoria Press Ltd. by the advertiser in the form of engravings, matrices, casts, etc., and incorporated in said advertisement shall remain in and belongs to the advertiser.

1 BIRTHS

CAVEN — Born to Mr. and Mrs. R. B. Caven, 338 Dallas Road, Victoria, a son, Lance Wayne, weighing 6 lbs. 14 ozs., at Queen Victoria General, July 17, 1972. A brother for Reece.

ELLIOTT — Born to Mr. and Mrs. J. M. Elliott, Port Renfrew, B.C., at Royal Jubilee on July 14th, 1972 a son, Sean William, 8 pounds, 9 ounces. Thanks to Dr. J. Morrison.

MUNRO — Born to Clarence and Andrea (nee Anderson), 3327 Fulton Rd., a boy David William John, 9 lbs., 3 ozs. (a brother for Jennifer) at Jubilee Hospital on July 17. Many thanks to Dr. Rasmussen, Dr. Prevost, Dr. Boulton and Maternity Staff.

SCATTERGOOD — Born to Mr. and Mrs. M. F. Scattergood (nee Bunting) 325 Raynor Ave., at Queen Victoria General Hospital on July 17, a boy, Patrick Brian, 8 lbs., 4 oz. Many thanks to Dr. Nancy J. Leef, Dr. Baxter and maternity staff (insured).

5 DEATHS AND FUNERALS

DAVIES — Suddenly in Victoria on Tuesday, July 11, 1972, Mr. Aaron Ernest Davies, of 2659 Douglas Street. Mr. Davies was born in Lanarkshire, Scotland, and had been a resident of Canada since 1928 and Victoria since 1938. He was formerly employed by the City of Victoria prior to his retirement in 1964.
The funeral service will be conducted on Thursday, July 20, 1972, at 2:00 p.m. from CHAPLIN'S FUNERAL CHAPEL, with the Rev. F. W. Hayes officiating. Interment in Royal Oak Burial Park.

DENLUCK — Suddenly in Victoria on July 13, 1972, Mr. Bruce Graham Denluck, aged 23 years, beloved son of Mr. and Mrs. Thomas M. Denluck of 3940 Telegraph Bay Road; a native son of Victoria. He also leaves three brothers, Ray, Gene and Grant, all of Victoria; also a niece and nephew; two grandmothers, and uncles, aunts and cousins.
Funeral service at McCall Bros. FLORAL CHAPEL, Johnson and Vancouver Streets, on Thursday, July 20, at 3:00 p.m., with the Rev. Gresham Baker officiating. Interment at Royal Oak Burial Park.

CLASSIFICATION INDEX

VITAL STATISTICS
1 Births
8 Card of Thanks
5 Deaths and Funerals
10 Funeral Directors
9 In Memoriams

NOTICES
14 Announcements
16 Catering, Banquets and Reception Rooms
15 Coming Events and Meetings
20 Lost and Found
11 Monumentals
18 Places to Visit
17 Restaurants

EMPLOYMENT
26 Female Help Wanted
21 Male Help Wanted
25 Male or Female Help Wanted
30 Situations Wanted Female
29 Situations Wanted Male
31 Situations Wanted Male or Female
27 Teachers Wanted

BUSINESS SERVICES AND DIRECTORY
36 Business Services and Directory

PERSONAL SERVICES
33 Bands, Musicians and Orchestras
40 Business Personals
43 Dancing
42 Education
71 Music Teachers
39 Personals
32 Trade Schools
38 Travel

MERCHANDISING
83 Aircraft
117 Antiques
78 Bicycles
80 Boats and Marine
65 Building Supplies
93 Cameras, Supplies and Photo Finishing
127 Chicks, Poultry, Hatching Eggs, Supplies
135 Farm Implements
12 Florists
60 Fuel
97 Furniture
120 Garden Supplies
99 Groceries, Meat and Produce
130 Heavy Equipment and Machinery
128 Livestock, Supplies and Events
100 Miscellaneous for Sale
103 Miscellaneous Wanted
109 Miscellaneous to Rent
77 Motorcycles
70 Musical Instruments
135 Pets and Supplies
96 Ranges, Stoves and Furnaces
92 Sporting Goods
115 Swaps
63 Timber
98 TV, Stereo, Radio Sales and Service
112 Wanted to Rent, Miscellaneous

AUTOMOTIVE
164 Auto Body Work and Painting
162 Auto Repairs, Service and Towing
148 Campers and Trailers
146 Cars and Trucks Wanted
150 Cars for Sale
151 Foreign, Import and Sports Cars
169 Mobile Homes and Parks
149 New Car Directory
160 Parts, Accessories
158 Tires
154 Trucks and Buses
156 U-Drive and Auto Washing

ACCOMMODATION
185 Convalescent and Rest Homes
175 Hotels
178 Summer Resorts
181 Tourist Accomodation

RENTAL
201 Apartments to Rent, Furnished
200 Apartments to Rent, Unfurnished
203 Apartments Wanted
206 Duplexes to Rent
207 Duplexes Wanted to Rent
202 Furniture to Rent
215 Halls, Warehouses, Stores and Offices to Rent
197 Housekeeping Rooms to Rent
199 Housekeeping Rooms Wanted
211 Houses to Rent, Furnished
210 Houses to Rent, Unfurnished
212 Houses Wanted to Rent
190 Room and Board
191 Room and Board Wanted
193 Rooms to Rent
194 Rooms Wanted

FINANCIAL
155 Automobile Financing and Insurance
233 Mortgage Loans and Insurance
234 Mortgages for Sale
230 Personal Loans and Insurance
235 Wanted to Borrow

REAL ESTATE
280 Acreage for Sale and Wanted
240 Business Opportunities
241 Business Opportunities Wanted
300 Churches
247 Commercial or Industrial Properties
258 Condominiums and Townhouses
253 Country Homes and Properties
270 Exchange Real Estate
290 Farms for Sale and Wanted
263 Garages for Sale, Rent, Wanted
293 Gulf Islands Properties
250 Houses for Sale
265 Houses Wanted to Buy
295 Listings Cancelled
268 Listings Wanted
271 Lots for Sale
294 Mainland and Out of Province Properties
273 Property for Sale
274 Property Wanted
275 Revenue Property
245 Revenue Properties Wanted
285 Up-Island Properties
256 Waterfront Properties

5 DEATHS AND FUNERALS

HILL — At Comox Hospital, July 14, Mr. Fenwick W. Hill; aged 89 years. Born in Nova Scotia, a resident of Courtenay for past 15 years. Survived by his wife, Eva, of Courtenay, one son, Edgar, and daughter, Nadine Sigurdson of Victoria; six grandchildren and four great-grandchildren.
Funeral service at Piercy's Funeral Home in Courtenay, Wednesday, 1:30 p.m., July 19. In lieu of flowers donations may be made to the Canadian Cancer Society.

JOY—In Victoria, B.C., on July 17, 1972, Judith Marie Joy, aged 45 years, beloved wife of H. Donovan Joy, 2876 Seaview Road. Born in London, Eng., and a resident of Victoria for the past 20 years. Besides her husband she leaves 1 daughter, Kathleen Hudson, of London; 1 brother, James S. Humphreys, of Los Angeles; 2 sisters, Joan Luttmer, of Vancouver, and Jill Fairleigh, of Vancouver.
Memorial funeral services will be held from St. John's Church, Colwood, on Thursday, July 20, at 2 p.m., Padre Hugh Mortimer officiating. Flowers gratefully declined. HAYWARD'S Chapel in care of arrangements.

RANKIN — Peacefully on July 15, 1972, Miss Katie Rankin, aged 91 years; born in Scotland, and a resident of Langford, B.C. for the past 11 years, late residence, 567 Goldstream Avenue; formerly of Montreal, Quebec. She leaves her nieces, Miss Kay Hutchison, Montreal, Quebec and Mrs. Jean Lewis, Sooke, B.C.
Service will be held in the Chapel of the Wrey, Walton, Wray Inc. 1234 Mountain Street, Montreal, Quebec, on Monday, July 24, 1972 at 2:00 p.m. Interment in the Mount Royal Cemetery. Arrangements by the Sands Funeral Chapel of Heather, Colwood, B.C.

SMITH — At Sidney, B.C., on July 18, 1972, Mrs. B. Vivian Smith (nee Brethour); born in Sidney, B.C., late residence 643 Senanus Drive, Saanichton, B.C.
Service will be held in St. Stephen's Anglican Church on Friday, July 21, 1972, at 1:00 p.m., with the Rev. Ivan Futter officiating. Cremation. Flowers gratefully declined. Those so desiring may contribute to the Canadian Cancer Society, 857 Caledonia Avenue, Victoria, B.C. Arrangements by the Sands Funeral Chapel of Roses, Sidney, B.C.

SNOWDEN—In Victoria, B.C., on July 17, 1972, Mr. Charles Frederick Snowden, aged 68 years, born in Toronto, Ontario, and a resident of Langford, B.C., for the past 10 years, late residence, 991 Furber Road. He leaves his son, Charles; daughter-in-law, Mary Jane; two granddaughters and his niece, all of Langford, B.C.
Service will be held in the Sands Funeral Chapel of Heather, Colwood, B.C., on Thursday, July 20, 1972, at 10:00 a.m., Rev. David R. Sliven officiating. Cremation.

WELSH — On July 17, 1972, at St. Charles Rest Home, formerly of 2147 Oak Bay Avenue, Oswald Welsh, formerly manager of the Bank of Nova Scotia, in Moose Jaw. Survived by his loving wife, Ina; one niece, Evelyn Dowling, Victoria, and sisters and a brother in eastern Canada.
Private Mass will be celebrated on Thursday, July 20, at 10 a.m. from Our Lady Queen of Peace Church, 849 Old Esquimalt Road. Rev. Fr. M. J. McNamara, celebrant. Interment in the Royal Oak Burial Park. HAYWARDS FUNERAL CHAPEL in charge of the arrangements. No flowers by request.

WILLIAMS—Benton E. (Ben), of Vancouver, B.C., died suddenly July 14. Survived by his loving daughters, Joyce (Mrs. W. E. Mair of Victoria) and Vera (Mrs. A. R. Bailey), of Vancouver; two sons-in-law, and six grandchildren.
Flowers gratefully declined. Friends may, if they wish, make a donation to the Heart Fund. Arrangements through the Memorial Society, with the Rev. Tom W. Bulman officiating.

6 CARDS OF THANKS

Mr. R. F. Moxam and family wish to express their very sincere thanks and deep gratitude to our many friends and relatives for their sympathy, support and many kindnesses throughout Edna's long illness and our recent bereavement.

Special thanks to Drs. Stratton, Gouws, and Hamdi, the nurses and staff of the Victoria General and Royal Jubilee Hospitals and the excellent Victoria Home Care Project for their fine care and attention; to Chaplain H. A. Mortimer for his comforting visits and conveyance of tranquillity plus his very fine memorial service; and to those dearest and closest relatives and friends who so ably and lovingly comforted Edna and supported us throughout her illness, the recent arrangements and service, and who in their own hearts know they need not be named.
Thanks to all concerned for the many personal cards and donations to the B.C. Cancer Society. May God bless you all. — Frank, June (Leach), Bob and Bobbi.

9 IN MEMORIAM

McMILLAN — In loving memory of Alex McMillan, who passed away one year ago today.
The face I loved is now laid low,
His loving voice is still.
The hand so often clasped in mine
Lies now in death's cold chill.
I often sit and think of him
When I am all alone;
For memory is the only thing
That grief can call its own.
—Sadly missed by wife Aggie and family.

10 FUNERAL DIRECTORS

WE CARE
Your Six Community Chapels Dedicated to Service. Sensible Prices.

Victoria, B.C.
Sands Mortuary Limited "Memorial Chapel of Chimes" (main office) 388-5155, 388-5156, 383-7511

Sidney, B.C.
Sands Chapel of Roses, 656-2932

Colwood, B.C.
Sands Chapel of Heather, 478-3821

Duncan, B.C.
Hirst Funeral Chapel (Sands), 746-5212

Ladysmith, B.C.
Ladysmith Funeral Chapel (Sands), 245-2331

Nanaimo, B.C.
Westwood Chapel of Flowers (Sands), 753-2032

Independent, Family Owned and Controlled. Sands since 1912.

10 FUNERAL DIRECTORS

McCALL BROS. Funeral Chapels
1400 Vancouver Street
385-4465 — 385-4466 — 385-4467
Recommended by so many to relatives and friends . . . the Name is Assurance.

WEDNESDAY
DENLUCK, Mr. Bruce
INQUEST
7:30 p.m.—FLORAL CHAPEL

THURSDAY
DENLUCK, Mr. Bruce
3:00 p.m.—FLORAL CHAPEL

CHAPLIN'S FUNERAL CHAPEL
1155 Fort Street
Independently owned and operated. Offering dignified funeral service within the means of all.
384-5512 384-8626

THOMSON & IRVING Funeral Chapel
Est. 1906 — Formerly of Winnipeg
A Dignified and Understanding Service at Moderate Cost
PRE-NEED AT NEED
SHIPMENTS
1625 Quadra St. Phone 384-2612

HAYWARD'S CHAPEL
Ready to carry out the family's wishes, quietly, sympathetically, with efficiency and dignity.
386-5505
734 Broughton St.
REGINALD HAYWARD MGR.

FIRST MEMORIAL SERVICE
Undertakers for the Memorial Society of B.C. — 384-7041

11 MONUMENTAL

STEWART MONUMENTAL Works Ltd.
ESTABLISHED 1896
Memorial of Distinction
Marble fireplace and tabletops
1403 May St. 384-3452

MORTIMER'S MONUMENTS
ESTABLISHED 1877
"The Finest in Craftsmanship"
633 DAVID ST. 383-6421

12 FLORISTS

REAL FLOWERS FADE but THE MEMORY LASTS
Funeral Flowers expertly designed
WOODWARD'S FLORISTS
635 Fort 384-5614

15 COMING EVENTS AND MEETINGS

London Boxing and Athletic Club
BINGO
Every Wednesday, 7:30 p.m.
Curling Rink
1952 Quadra
FREE ADMISSION
All Cards 25c each
No Games less than $30.00
1 at $200.00
1 at $100.00
2 at $50.00
20th game $600 on
50 numbers or less
Win Season's Pass
Draw red ball for cash
Extra door prizes
All games good neighbors
5 extra games
Not less than $100.00
Free Bus
Refreshments Available
Visitors Welcome

FAMILY ENTERTAINMENT, Variety show. Acts, songs, dance and laughter from 11 countries. Beneficial show for Pearke's Clinic, July 26, 8 p.m. Newcombe Aud.; Prov. Museum. Adults $1, children and golden age 50c. Available The Book Nook, 10 Centennial Square, Victoria Intercultural Assoc.

HORSE RACES—VANCOUVER
At 9:00 a.m., Saturday, July 22nd bus leaves B.C. Hydro, returning 9:15 p.m. Reserve seats at 386-2000 or 477-6696. Fare $7.00, with free parking. Everyone welcome. 1-2-3 Club.

16 CATERING, BANQUET and RECEPTION ROOMS

QUEENS ROOM
Queen Victoria Inn, Victoria's most luxurious banquet room, available for weddings, club luncheons, dinner banquets, cocktail parties, staff parties. 388-4488.

20 LOST AND FOUND

LOST: LARGE BLACK MALE German Shepherd "Vino." Vicinity Fort Victoria campground, tag number 225510. Information leading to this please write 20920 Panorama Drive, Los Gatos, California, 95030.

LOST: GOLD AND MAUVE UMbrella, black handle, July 11th, 2:30. Telephone station at Tsawwassen Terminal. Keep sake. 384-9233.

LOST: MAN'S ROLEX WRISTwatch, stainless steel case, scratch on back, brown nylon wristband. Reward. 479-3600, 384-7187.

LOST BLACK AND WHITE FOX terrier and gray poodle, vicinity McTavish-Mainwaring Rd. Reward, 656-4938.

LOST: JULY 8 AT ELK LAKE, curved boom for sailboat. Finder please phone 598-1136.

FOUND: SUNDAY EVENING, black male puppy, Parliament Buildings area. Call 592-0145.

RING FOUND ON COOK ST. Owner call 385-2374, describe ring and pay for ad.

LOST: GIRL'S BROWN GLASSES. Beacon Hill area. 383-1296, 479-5369.

HOME WANTED FOR BEAUTIful little tiger kitten, abandoned by previous owner. 383-0028.

FOUND: 10-SPEED, VICINITY Fort-Shelbourne. 383-3049.

FOUND: ESQUIMALT LAGOON, scuba diver's glove. 382-6407.

HAVE YOU LOST YOUR CAT? Homes wanted. CPL. 598-5731.

LOST YOUR PET? HOMES wanted, found. SPCA. 386-6427.

21 MALE HELP WANTED

ADVERTISEMENTS IN THIS CLASSIFICATION MUST COMPLY WITH THE BRITISH COLUMBIA HUMAN RIGHTS ACT SEE COLUMN 1

REAL ESTATE TRAINING
REAL ESTATE TRAINING is available from many Victoria agents. BUT before you decide who to join, consider these questions:
1—Does the agent employ a full-time tutor to assist with the U.B.C. Pre-licensing Course.
2—Are the tutor's services free?
3—Are you assisted on a lesson by lesson basis.
4—Is the tutor available at all times to answer your questions?
5—Are review sessions available?
6—Is there additional training after licensing, on a programmed basis.
7—Are your activities reviewed on a regular basis.
At Block Bros. the answer to these questions is YES. Call Block Bros. now for an appointment to enter their next pre-licensing course in Real Estate.
Mr. J. Gist
386-3231
1800 Blanshard st.

EXPERIENCED WINDOW cleaners. Steady job. Top wages for right men. Apply Bob's Janitorial Service, 1286 Gladstone.

EXPERIENCED BAKER. TOP wages. 383-5613.

21 MALE HELP WANTED

BUSINESSMEN — SALESMEN
IF YOU ARE THINKING REAL ESTATE — COME IN AND TALK TO A PROGRESSIVE OFFICE DEALING IN CONSTRUCTION, SUBDIVISIONS, REMODELLING, MORTGAGING AND INSURANCE, AS WELL AS SALES. PLEASE CALL: JACK HENDERSON, J. A. HENDERSON REALTY LTD. 385-9741.

IT TAKES A SPECIAL SORT OF PERSON TO MAKE IT WITH US. AND THEY MAKE IT BIG. You have to be ambitious. Really hungry to make a lot of money. Not in 5 or 10 years but right now. You want to go as far and as fast as your abilities and energies can take you. Perhaps you have never sold before. Perhaps you have, but haven't succeeded because you have run out of prospects. That's no problem with us at all. We work with people, find out their needs, and translate those needs into a financial program that's just right for them. If this sounds like you, call me today and tell me about yourself. Mr. Latham, 384-9511.

SIMPSON-SEARS NANAIMO
REQUIRES AN AUTOMOTIVE SHOP service manager. The man we are looking for should have some mechanical experience; a background in sales; enjoy working with the public; be capable of scheduling and directing activities in an eight-man service shop. Full company benefits and opportunity for advancement. Apply in person Monday to Friday, Personnel Department, Simpsons-Sears, Nanaimo, B.C.

386-2291
A Magic Number
Dial it and you will receive all the information about a successful career in Real Estate. Did you know that the top 25% of all licensed personnel in British Columbia earn more than $16,000 a year? Obtain all the facts today. You owe it to yourself to get ahead so dial that magic number now! 386-2291 and ask Eric Saffer to show you how you can earn executive income selling Real Estate. Jack Mears Oak Bay Realty Ltd.

We Teach You a Trade
Employers turning you down for lack o texperience?
Try Us — We Train You!
Contact the Canadian Armed Forces Recruiting Unit at: 1002 Wharf Street, Victoria, B.C.

PHARMACIST
B.C. licenced pharmacist to accept the duties of assistant manager, starting immediately. No Sundays or holidays. Apply in writing or in person to K-Mart Drug department, University Heights Shopping Centre, 3986 Shelbourne St., 477-8513.

ELECTRICIAN
B.C. Forest Products Ltd., Cowichan Sawmill Division has an immediate opening for a journeyman electrician. Industry rates and welfare benefits will apply. Applicants with Industry T.Q. preferred. Applications, stating experience and date available, should be sent to Industrial Relations Supervisor, B.C. Forest Products Ltd., Youbou, B.C.

ROBERT T. OBEE AND CO. CERTIFIED GENERAL ACCOUNTANTS
638 FORT ST.
Require an accountant, full or part time preferably with income tax and data processing experience. Reply in own handwriting, stating age, marital status, education and experience. Salary commensurate with ability and experience.

YOU
may be the man we are looking for, if you are bondable, anxious, or need to earn $10,000 - $20,000 year, we want to talk with you. We are a local company in a flourishing and rapidly expanding field. Previous sales experience an asset but not essential. Investigate this opportunity. 386-1432, weekdays 9 - 5, 7:30 - 8:30 p.m.

WANTED BY LONG ESTablished downtown retail furniture store, experienced salesman to sell furniture and appliances. Must have ambition and willing to work. Salary and commission commensurate with ability. Good opportunity for right man to advance with security. All replies strictly confidential. Victoria Press, Box 303.

MACHINIST
A competent and versatile machinist required immediately for repair and custom parts work. Ability to weld an asset. Must be able to work with little supervision and with our customers. Top wages and benefits. Harlim Machine Works Ltd., 384-0442.

FULL TIME
Steady employment is offered to an experienced man for city service station's lubrication bay. Salary open to negotiations after 2 months training period. Experienced men only need apply. Victoria Press, Box 321.

SAWMILL ELECTRICIAN
Maintenance sawmill electrician with valid trade qualification certificate, for Southern Vancouver Island sawmill. Write Mr. A. Kovalaske, Box 1000, Ladysmith, B.C. or phone 245-2238.

QUALIFIED FLOOR COVERING installer, experience and references important. This is a permanent position offering opportunity for advancement. Victoria Press, Box 328.

I WANT FOUR AMBITIOUS career-minded salesmen who can see $20000 signs per month before their eyes. More if confident and can work towards a set goal. This type of salesman can sell anything. Confidential interview only. Call 382-5787, 7-10 a.m.

OPENING FOR MAN OVER 18 AS meat cutting apprentice. Thorough training of the meat trade. Guaranteed to smart, clean cut person. Apply at once in own handwriting to 2577 Cadboro Bay Road. Slater's Meats.

AIRCRAFT ENGINEER, B AND D or M licence required for operation at Victoria International Airport. Send resume to Victoria Flying Services Ltd., P.O. Box 2096, Sidney, B.C. or phone Victoria 656-3971, Vancouver 688-7115.

LIFE INSURANCE SALESMAN required immediately. No previous experience necessary. Must be bondable. Excellent salary plus commission and fringe benefits. For appointment please call 386-6681.

TIRED OF THE ROUTINE JOBS? See our advertisement under "Male or Female Help Wanted" heading.
Wall and Redekop Realty Ltd.
386-8321

WANTED — BRIGHT, RECENT high school graduate to work in Victoria shipyard. Excellent career opportunity for the right person. Victoria Press, Box 323.

EXPERIENCED JANITOR REquired for 4 p.m.-12 p.m., Monday thru Friday. Salary commensurate with experience. Victoria Press, Box 317.

BARBER-STYLIST FOR VERY busy shop in southeastern B.C. Wonderful opportunity for right person. Send full particulars to P.O. Box 65, Nelson, B.C.

SERVICE STATION MECHANIC wanted, full-time. 479-2633.

21 MALE HELP WANTED

TV RADIO TECHNICIAN, Excellent salary and benefits. RCA Ltd. Factory Service, 2661 Douglas St., Victoria. 382-8141. All replies held confidential.

SERVICE STATION WANTS part time attendant, married and responsible preferred, willing to work weekends. Victoria Press, Box 326.

PART OF FULL-TIME SALESman required to sell exclusive product to construction firms. Has to be self-starter. Island Metal Crafts Ltd., 383-4815.

ESTIMATOR AND SALESMAN required for company in roofing, insualation and home renovations. Phone 382-4432.

EXPERIENCED FARM HELP wanted to live in. Phone collect 443-5835, only experienced persons need apply.

ONE NIGHT FRY COOK, ONE saucier required by major hotel. Please apply to 721 Government, Monday thru. Friday.

FULL AND PART-TIME drivers, class 4 licence, apply in person, Sidney Taxi, 9818 Fourth St., Sidney.

LANDSCAPING LABOURER. Only fully experienced need apply. 386-1341 between 8-10 p.m.

BARBER WANTED FOR HOLIday relief and part-time work. 656-2231 after 7.

FRONT END ALIGNMENT SPEcialist for retail tire store. 386-0214 days; evenings 385-4664.

WANT EXPERIENCED DRUMmer for western band. Phone 642-3493 after 5 p.m.

SERVICE STATION ATTENDANT for weekends and some evening shifts. Victoria Press Box 304.

25 MALE OR FEMALE HELP WANTED

ADVERTISEMENTS IN THIS CLASSIFICATION MUST COMPLY WITH THE BRITISH COLUMBIA HUMAN RIGHTS ACT SEE COLUMN 1

CAREER MINDED?? RESOLVE to join SUCCESS today!!
ONLY in the field of marketing can you expect to earn an executive salary in your first year AND KEEP GROWING. Real Estate is the ONLY commodity that is universally accepted and desired. Provide yourself with the training necessary to develop a skill that WILL secure your future in Real Estate. I WILL personally tutor you through the pre-licensing phase of your career. I WILL follow through with post-licensing training and a personal development program tailored to YOUR needs. I WILL create an environment designed to help YOU attain YOUR goals. I ASK ONLY that you provide DESIRE and a WILLINGNESS to learn.
Call 386-8321 TODAY and ask for RENE ROUGEAU — Sales Manager, Wall and Redekop Realty Ltd.

RETIRED? HOUSEWIFE? TIME ON YOUR HANDS?
A lucrative part-time occupation is waiting for you . . . Now! You need no experience. We will train you in a special aspect of an exciting profession. This position will not interfere with present employment. A car is necessary. NO SELLING.
If you are over 25 years of age, give us a call and arrange an interview with our representative Mrs. Hazal Lloyd at 385-3366. Please phone Wed. noon to 6 p.m., Thurs. 10 to 6 p.m. only. All replies strictly confidential.

REPORTER
Monthly B.C. Indian publication requires full-time reporter. Previous experience necessary. Photography skills and experience in offset layout desirable. Salary could be $8,000 for right person. Some travelling to be expected. Apply to the Union of B.C. Indian Chiefs, 2140 W. 12th Avenue, Vancouver 9.

JANITOR AND WIFE FOR small apartment block, suite provided. Victoria Press, Box 324.

RESIDENT MATURE CARE taker couple, large rooming house, close in. 383-8437.

RESIDENT CARETAKER COUple, 22 suite apartment block, Victoria Press, Box 189.

SENIOR COOK FOR GABRIOLA Island resort, accommodation available. Phone 247-9267.

26 FEMALE HELP WANTED

ADVERTISEMENTS IN THIS CLASSIFICATION MUST COMPLY WITH THE BRITISH COLUMBIA HUMAN RIGHTS ACT SEE COLUMN 1

386-2291
A MAGIC NUMBER
Dial it and you will receive all the information about a successful career in Real Estate. Did you know that the top 25% of all licensed personnel in British Columbia earn more than $16,000 a year? Obtain all the facts today. You owe it to yourself to get ahead so dial that magic number now! 386-2291 and ask Eric Saffer to show you how you can earn executive income selling Real Estate. Jack Mears Oak Bay Realty Ltd.

PART-TIME CLERICAL WORK IN Property Management department. Approx. 24 hours per month, increasing as business develops. Applicant preferred with experience in clerical duties and knowledge of one-write system of accounting. Position would appeal to housewife, etc. Person applying should be willing to take charge with minimum of instruction. Reply in writing with full particulars to D. F. HANLEY AGENCIES LTD., 3293 Douglas Street, ATTENTION: Mr. S. Pelland. All enquiries will be acknowledged.

WANTED
CAREER OPPORTUNITY, TRAVEL
Females to train as dance instructors, supervisors and interviewers. Promotions in the near future. Persons selected after training will have the opportunity to be transferred all over the world as we are an international organization. No seniority advancements. Arthur Murray Franchised Dance Studio, 715 Yates, Victoria, B.C. 385-1476. Phone 10 a.m. to 10 p.m. Monday through Friday.

DYNAMIC
Are you a dynamic go-go person and would like the challenge of a rewarding career with better than average earnings. Talk to Shirley Philips about a real estate career. 384-2911.
Shirley Philips' Homefinders Ltd.

GENERAL INSURANCE CLERK required to take full control of insurance department. Please apply in writing giving personal details, past experience, and salary expected to Victoria Press, Box 244. All inquiries will be kept confidential.

AVON CALLING
STRANGER IN TOWN? As an Avon Representative, you'll meet your neighbors, be welcomed into the finest homes. Make good money, too, in your free hours. Call: Mrs. S. Burkinshaw, 384-7345.

R.N. SUPERVISOR
75-bed private hospital requires supervisor, must be experienced in communicating with staff and doctors. Applicant should have pleasing personality and be well groomed. Victoria Press Box 310.

WANTED: SHORT ORDER COOK, must be fast and experienced. Apply in person to Little Harry's Restaurant, Hillside Shopping Centre.

WAITRESSES MINIMUM 2 years' experience. 382-6233.

26 FEMALE HELP WANTED

ROBERT T. OBEE AND CO. CERTIFIED GENERAL ACCOUNTANTS
638 FORT ST.
Require a typist-receptionist. Must be accurate, operate dictaphone and office machines. Preferably with experience in typing financial statements and some bookkeeping background. Reply in own handwriting, stating age, marital status, education and experience. Salary comensurate with ability and experience.

ACCOMMODATION WITHOUT charge for being in building to answer telephone and door, 3 evenings a week after 9:30 p.m. and every second Sunday morning until 12 noon. Phone 9 a.m.-5 p.m. 383-3031.

EXPERIENCED GAL FRIDAY, duties include: phone answering, shorthand, typing, and other stenographic work. Able to handle responsibility. Salary to be discussed. Telephone 385-9756.

MATURE ENERGETIC PERSON for credit office. Must be familiar with banking procedures and posting machine. State full particulars in own handwriting to Victoria Press, Box 299.

TIRED OF THE ROUTINE JOBS? See our advertisement under "Male or Female Help Wanted" heading.
Wall and Redekop Realty Ltd.
386-8321

BOOKKEEPER - GENERAL clerk required for public accountant office. Excellent prospects for right person. Apply in own handwriting to P.O. Box 1701, Victoria, B.C.

CONSCIENTIOUS CLEANING lady for office building, excellent conditions, 4 hours per day, permanent position. Victoria Press, Box 297.

WANTED: STEADY PART-TIME reliable babysitter, for 3 children, early morning and night shift. My home Sinpsons-Sears area. 384-5581 between 9-5.

EXPERIENCED MATURE AND reliable nurse's aid required by small private hospital, for holiday and staff holiday relief (days). Apply 130 Menzies St. 383-9011.

WANTED — OLDER LADY OR retired couple to babysit in my home evenings. Royal Oak area. Own transportation needed please. 479-2123.

LIVE-IN HOUSEKEEPER FOR 3 children, ages 11, 10 and 4 years, for 4 weeks in August, while parents are away, suit student couple. 592-2156.

BABYSITTER WANTED, SATURdays and Sundays only, 3:30 to 11:30 p.m., Victoria Press, Box 327.

GRADUATE NURSE FOR RElief evenings (two evenings weekly). Please apply to Aberdeen Private Hospital, 1450 Hillside.

MATURE HOUSEKEEPER-COMpanion, live-in. Cooking and light housekeeping in a small home for elderly lady. Langford. 478-4687.

HAIRDRESSER
Permanent comfortable job downtown, part-time optional, telephone 383-6015 or 598-1849 evenings).

CHARTERED BANK REQUIRES ledger clerk, for permanent position. Apply Toronto Dominion Bank, 1405 Douglas.

EXPERIENCED WAITRESS FOR part-time work. Apply Sea Farer Fish and Chips, 1951 Oak Bay Avenue, between 4-5 p.m.

CHILD CARE FOR ONE CHILD, 5 months. Monday to Friday, starting August 1st. South Oak Bay. Call 598-4703 after 6 p.m.

HOUSE MOTHER TO TAKE charge in girls' residence for various shifts. 385-7775 weekdays only.

EXPERIENCED PART-TIME teller required for downtown bank. 384-1171.

CAKE DECORATOR AND GENeral bakery assistant. Full time 383-5813.

HAIR STYLIST, TOP WAGES and commissions. Percentage of retail. Call 385-3614.

HOUSEKEEPER WITH NURSING experience, live in or out. 384-0343 or 383-2581.

PRACTICAL NURSE FOR DOCtor's office. State age and qualifications. Victoria Press, Box 308.

WOMAN TO CARE FOR 2 CHILdren, 9 and 12, 3 weeks in August, live-in. 383-9458.

WAITRESSES, EXPERIENCED in food and cocktails, apply at 1961 Douglas St.

LIVE-IN HOUSEKEEPER-COOK for elderly man. 383-0684. Evenings 382-5582.

WANTED: CHAMBERMAID FOR motel. Apply in person at the Friendship Inn, 39 Gorge Rd. East.

EX

36 BUSINESS SERVICES AND DIRECTORS

Fencing

CHAIN LINK FENCING. D.D.P. ENTERPRISES — 385-1512

PACIFIC FENCING, 592-4161 Screen block—Chain link—Wood

Floor Sanding

JIM DUNCAN Floor sanding and refinishing, exp. 386-1509 anytime.

Furniture Refinishing

BEDROOM-DINING ROOM suites. Pianos. 383-5521, Alpha Finishers Ltd., Eves., 479-3640.

Gardening

HARVEY'S GARDEN SERVICE New lawns, all types lawn care, pruning, spraying, rotovating, cleanups, etc. Call Mr. Fong, 479-7076.

VAN HUET GARDEN MAINTENANCE. Trimming of hedges, shrubs, aerating, Lawn care, cleanup etc. 383-6560.

FAST QUALITY GARDENING, low rates, weekly maintenance and clean-up our specialty. Also rotovating. 477-5668.

POWER RAKING, AERATING Lawn mowing, fertilizing, etc. GARDEN CITY SPRINKLERS Days 383-4244 Nights 479-1725

Gutter Cleaning and Repairs

5" CONTINUOUS ALUMINUM Gutter in Baked Enamel "We make it!" Insist on 5", you pay no more. Takes care of itself for 20 years. "Easy terms." B.C. Aluminum, 479-3232

GUTTERING Use our 20-year guaranteed white aluminum guttering. SIMPSONS-SEARS 385-9111

— SKYLINE — Seamless Metal Gutters Ltd. Aluminum 5" continuous gutters. Free estimates 382-8807

FOR PROPER GUTTER REPAIR and replacement or re-roofing call JACK — evenings, 598-4774.

NU-TONE ALUM. SPECIALIST Gutters, siding, shutters. 383-6733.

Landscaping

SALEM GROWERS LTD. Landscaping Garden Renovation Bank Financing 652-2973 652-3318

EUROPEAN LANDSCAPER Complete maintenance, clean-up, rearranging, cutting trees. 478-8159.

HARVEY'S LANDSCAPING. Free estimates for new lawns, new design, etc. 479-7078.

BARKER LANDSCAPING. Rock Work, patios, etc. Lawn specialists. Terms. 382-8323.

Masonry

GENERAL MASONRY WORK, chimneys, rock facing, retainer walls. 384-9565, 479-4465.

BENITO BROS. MASONRY AND stonework. Reasonable. 386-0049, phone after 6.

FIREPLACES AND REPAIRS, tile, slate, marble, brick and stone work. Sipkes Masonry, 479-7348.

FIREPLACES, CHIMNEYS AND repairs. Ron Henson, 478-1557.

JOE CRAVEIDO. STONE WORK 386-9195

Moving

INSURED FURNITURE VANS. 2 experienced men $13.50 per hour Save-Way Movers, 382-3340

SERVEWELL SERVICES Rick O'Dell 384-6111 479-2858

Painters and Decorators

ISLAND DECORATORS Painters Paperhangers Spray Painters Plaster Repairs Convenient Time Payments 383-9059 Eves. 382-1479

CLARK AND PATTISON PAINTING CONTRACTORS LTD. Brush or spray. Paperhangers. Texture and vinyl work. Will do all or part of any job. Paint store, BAPCO, GENERAL and PRATT AND LAMBERT paints, and rentals of all painters' equipment. Terms if desired. Phone 384-0443, 760 Bay St.

BROTHERS PAINTING AND DECORATING Free appraisals, color consultant. All types of painting. All types of repairs. Commercial, farm, residential. Lowest rates. Terms. Work guaranteed. 383-8112.

TED HILL-TOUT A complete decorating service, interior and exterior — spray or brush — papering — store — terms. For careful work at reasonable prices, please call 598-4012.

WEBB AND SON 384-6827 — Paperhanging, painting. Quick, clean, reliable. First-class workmanship. 30 years' experience Victoria. Terms if desired.

PAINTING AND DECORATING Reasonable rates. Satisfaction guaranteed. Terms. 382-7885, 479-2473.

NU-TONE PAINTING Free Estimates — Quality Work Reasonable Rates 383-6733

EXTERIOR AND INTERIOR Special low prices. For clean job. Phone Douglas, 477-5207.

PAINTING AND DECORATING, free estimates, call Peter, 382-9407 for professional job.

SHAKE ROOFS, PAINTING OR refinished. Quality work. Reasonable rates. 598-2961 anytime.

PAINTING AND DECORATING, alterations and repairs. Reasonable. 384-7946, 386-8002.

PAINTING, DECORATING, paper hanging, reasonable. Paul Larsen. 386-0768. After 5:00 p.m.

SCANDINAVIAN Painters and Decorators. 382-0713.

PAPER HANGING, PAINTING, Tommy Harker. 383-3474.

Plasterers

COLEMAN PLASTERING LTD. Quality work, keen prices. Free estimates for stuccoing your older house. Ph. 598-3433.

FRED BLANCHARD AND SONS Plaster, stucco, drywall Repairs our speciality 656-3639 656-4554

STUCCO, DRYWALL AND IMITATION granite stone. Stan Olson, 383-0897 after 5 p.m.

STUCCOING, PLASTERING Alterations. Reasonable. 479-4779.

Plumbing and Heating

MR. FIX-IT Plumbing, installation and repairs. 652-3516 or 479-1312.

S. H. BROWN, 382-2747 Repairs—Remodelling New Work

NEW AND OLD WORK. SAVE ad, $2 discount. 383-0792.

Roofing and Siding

STEWART and HUDSON LTD. BUILDING SUPPLY CENTRE 210 lb. Asphalt Shingles. Square buff, per 100 sq. ft. $12.33 125 lb. Latite Shingles. Ideal for reroofing, per 100 sq. ft. $8.74 NEW ROOFS AND REROOFING DONE FREE ESTIMATES Open Mon. thru Sat. 7:30-5:30 CHARGES—BUDGETS—386-3211 400 Gorge Rd. East STEWART and HUDSON LTD.

SIMPSONS-SEARS ASPHALT SHINGLES Supplied — Installed Ask about our exclusive heavy duty 250-lb. Superlock, 15-year guarantee. SIMPSONS-SEARS Roofing Materials 388-9111, Local 264.

PARKER JOHNSTON LTD. 1314 BROAD STREET. 382-9181 "Roofing Victoria Since 1935"

Towing

JUNK CARS AND BODIES hauled. Williams, 382-9395.

36 BUSINESS SERVICES AND DIRECTORS

Tree Service

MT. VIEW TREE SERVICE Everything in trees. Estimates. Insured. 479-3873.

Upholstery

DANISH UPHOLSTERY Estimates — Delivery — Pickups FREE Phone 652-1591 Anytime

38 TRAVEL

CENTRAL CHARTER FLIGHT INFORMATION Year-round continuous charters to Britain and most European countries. Relative flights. Charter flights organized and arranged in detail for you, your group, club church, union or company. FOUR SEASONS TRAVEL, a division of Pacific Rim Travel Ltd., 212 Central Building, 620 View. 384-7108. 24-hour answering service.

— VICTORIA'S FIRST — CHARTER FLIGHT INFORMATION OFFICE CHARTER FLIGHT CONSULTANTS 116 Yarrow Bldg., Victoria 645 Fort St. 386-2485 HAWAII (Waikiki) SPAIN (Costa Del Sol) JUST RELEASED Fall Package Holidays At new low, low prices BUDGET TRAVEL LTD. 641 JOHNSON, 384-7121

CHARTER FLIGHT DISCOUNT CLUB We guarantee: (1) return flight. (2) money back if flight not fulfilled. (3) LONDON RETURN $260 —ONE WAY $165. (4) No 6-month membership. Christmas flights available now. Membership: family $2.00, single $1.00. Join now. 430-1070 Douglas, 385-9725.

HAWAIIAN APARTMENT, ILIKAI Hotel. All de luxe appointments, including color TV. Available 2 weeks in August, 2 weeks in September, 2 weeks October. $100 per week. 386-2450.

YOUTH FARES TO LONDON TRAVELWORLD. 382-3121

39 PERSONALS

LADY, LATE 50S, CONSIDERED attractive, pleasant disposition, intelligent, travelled, speaking fluent French and German besides English (mother-tongue) wishes to meet sincere educated person 60-70 for outings and companionships. Replies strictly confidential. Victoria Press, Box 312.

NEEDED, A MAN WHO IS aging attractively around 50. With intelligent and good conversation, lively and various interests, for the same sort of woman. Purely for friendship not marriage. Victoria Press Box 307.

BIRTH CONTROL CLINIC OF Family Planning Association 1947 Cook St. Tuesday, 7:30-9:30 p.m. Appointments, 384-0574

TWO SWINGING COUPLES, MIDthirties, wish to meet other couples with similar interests. Object companionship. Victoria Press, Box 316.

BACHELOR, 29, 5'9½" DESIRES meet unencumbered woman for companionship. 385-1580 after 6 p.m., or after 8:30 p.m. Wednesday only.

I, DENNIS WILSON, WILL NO longer be responsible for any debts incurred by anyone other than myself as of July 14, 1972.

NEGRO MALE, 47, SEEKS PEN pals. 2420 1st Avenue, Box 626, Seattle, Washington, 98121.

ALCOHOLICS ANONYMOUS If you have a drinking problem and want to quit, phone 383-0415.

PREGNANT AND DISTRESSED? Birthright can help you. 384-1431.

40 BUSINESS PERSONALS

AUTHORS: GET YOUR BOOK published by a Canadian publisher interested in poetry, Canadiana, fiction, history, memoirs, etc. Immediate attention given to detailed inquiries. For free information regarding our immediate publishing plan, write: Dept. P, Sierra Publishers Ltd., No. 22-1306 Bidwell St., Vancouver, B.C.

INFORMATION IS REQUESTED concerning the whereabouts of any next-of-kin of the late Alexander Anderson Ogston who passed away in Vancouver, B.C. on December 18th, 1971. Anyone having information is requested to contact the Public Trustee, 635 Burrard Street, Vancouver 1, B.C.

MODERN AND ANCIENT ORganic wine recipes in detail. Easy to make with inexpensive equipment. Send money order or cheque for $5 to A. Duncan, Department P, P.O. Box 4293.

HAVE YOUR HOROSCOPE PERsonally done, accurate, confidential. Call Rosheen, 383-0405.

DISPLAY CARDS, SMALL SIGNS, posters, etc. For information call 383-2224.

HOW TO QUIT SMOKING? SMOKE WATCHERS, 383-6914.

VICTORIA HYPNOSIS CENTRE LTD. 101-645 Fort St. 388-9722.

42 EDUCATION

HIGH SCHOOL AT HOME. CANAda's Leading School. Free booklet. National College, 444 Robson St., Vancouver 3, B.C. 688-4913.

TUTORING — PROFESSIONAL help by experienced teacher. French, Math, new and old method. 598-7331.

60 FUEL

Wood

NICE FIR, SAWED AND chopped. Buy now, have it dry for winter. Only $20 a cord delivered. 592-3660.

SOME DISCOUNT ON PRESTOlogs for the month of July and August. In driveway $22, in basement $24. Reids Fuel 383-9662.

WOOD — WOOD Special offer: Dryland Fir, blocks and slabs. 2½ cords, $18. Best Fuel Co. Ltd., 384-5524.

63 TIMBER

WANTED TIMBER STANDING or felled. Fir, cedar, or hemlock logs. Top prices paid. Ideal Sawmill Co. Ltd. 385-0441

65 BUILDING SUPPLIES

READY-MIX CONCRETE DELIVERED On the job when you want it by co-operative drivers with the know-how to do the job right. Mon. thru Sat. DELIVERY BUTLER BROTHERS 652-1121

S. J. PEDEN LTD. We also stock cabinet plywood, wall panelling, mouldings, insulation, doors, bifold doors, transite sewer pipe and fittings, arborite and hardware. S. J. PEDEN LTD. 2855 QUESNEL ST., 386-3464

COLUMBIA READY-MIX LTD. —ready-mix concrete —sand —gravel —drain rock —fill materials Phone 478-1701 860 Attree Rd.

USED LUMBER, 2X8, 4X4, PLYwood. 658-5128.

YOUR HEALTH: Dr. Walter Alvarez

Progress on Huntington's Chorea

Huntington's disease is one of the most distressing diseases of mankind. This horrible disease of the nervous system and the brain was first described about 100 years ago by a young American doctor, George Huntington. The disease is sometimes called Huntington's chorea (chorea is the Greek word for dance) because of the jerky, twisting, uncontrollable movements of the muscles from which the Huntington's disease patient may suffer.

The disease is progressive; the first signs the family members may notice in an HD patient may be personality changes. A formerly cheerful person may become irritable, moody or stubborn, and flare in anger easily. The person may live on for 15 years or so, becoming more and more crippled with time. I have a vivid memory of a man with the last stages of HD, lying on the floor, unable to get up.

One of the most distressing things about the disease is its highly hereditary nature. The child of a parent with HD has a 50 per cent chance of developing the disease. Because the symptoms generally do not show up until the person has reached his middle years, he must live under the threat of the disease until he is 50 or 60 or 70 years old.

For this reason, a new discovery just announced in the New England Journal of Medicine should prove to be extremely helpful to persons who are in danger of someday developing HD. Drs. H. L. Klawans, Jr., G. W. Paulson, S. P. Ringel, and A. Barbeau wrote that the chorea-like movements of a person with HD can result from the action on the brain of a rare chemical called dopamine.

The doctors reported that they gave a drug containing dopamine (L-dopa) to two groups of persons — one group of 28 persons with ancestors who suffered from Huntington's disease, and another group of 24 persons without any Huntington's disease in their families. Of the 28 persons in the first group, 35.7 per cent developed chorea-type movements after receiving the drug, while none of the persons in the group without HD in their families developed chorea-like symptoms as a result of taking the drug.

This is certainly strong evidence that the doctors have now found a way of perhaps telling which persons will later develop Huntington's disease, and which ones will escape it. The next step is tofind some way of blocking the disease before it develops. The article about the new test appeared in the June 22, 1972 issue of the New England Journal of Medicine (p. 1332).

TV PROGRAM LISTINGS

EVENING

CBUT—3 Vancouver · KOMO—4 Seattle · KING—5 Seattle · CHEK—6 Victoria · KIRO—7 Seattle · CHAN—8 Vancouver · KCTS—9 Seattle · KTNT—11 Tacoma · KVOS—13 Bellingham · KTVW—13 Tacoma

6 P.M.
2—Wild Kingdom
4—News
5—News
6—News
7—News
8—News
9—Pottery
11—Star Trek
12—Perry Mason

6:30 P.M.
2—Hourglass
4—News
5—News
6—News
7—News
8—News
9—Book Beat
11—Star Trek
12—News

7 P.M.
2—Hourglass
4—Survival
5—Truth or Consequences
6—Medical Centre
7—Medical Centre
8—Randall-Hopkirk
9—Interview
11—It Takes A Thief
12—Lucy

7:30 P.M.
2—What on Earth
4—This is Your Life
5—Primus
6—Medical Centre
7—Medical Centre
8—Randall-Hopkirk
9—Science
11—It Takes A Thief
12—Virginian

8 P.M.
2—Road To The Isles — Special
4—The Super
5—Adam-12
6—Road To The Isles — Special
7—Mannix
8—Jacques Cousteau
9—Election '72
10—Tax Reform '72
11—Perry Mason
12—Virginian
13—Contact

8:30 P.M.
2—Special continued
4—Corner Bar
5—McCloud
6—Special continued
7—Mannix
8—Jacques Cousteau
9—Film Odyssey: Potemkin
10—Victoria Outdoorsman
11—Perry Mason
12—Virginian
13—Contact

9 P.M.
2—Great Air Race — Special
4—Marty Feldman
5—McCloud continued
6—Great Air Race — Special
7—Movie: P.J.
8—Water World
9—Film Odyssey continued
10—Cablevision Special
11—Merv Griffin
12—Medical Centre
13—Film

9:30 P.M.
2—Air Race continued
4—Kopykats
5—McCloud continued
6—Air Race continued
7—Movie continued
8—Jason King
9—Odyssey continued
10—Westminster Parade
11—Merv Griffin
12—Medical Centre
13—Insight

10 P.M.
2—Hard Rider — Special
4—Kopykats
5—Night Gallery
6—Hard Rider — Special
7—Movie continued
8—Jason King
9—Soull
10—Yesterday Town
11—Merv Griffin
12—Saint
13—This Is The Life

10:30 P.M.
2—Special continued
4—Viewpoint
5—Night Gallery
6—Special continued
7—Movie continued
8—Sports Beat '72
9—Soull
11—News
12—Saint
13—Comedy Time

11 P.M.
2—News
4—News
5—News
6—News
7—News
8—News
11—David Frost
12—Have Gun, Will Travel
13—Movie: Trail of Terror

11:30 P.M.
2—Movie: The Informer (11:50)
4—Dick Cavett
5—Johnny Carson
6—News
7—Movie: Frankenstein Must Be Destroyed
8—News
11—David Frost
12—Movie: Frankenstein Must Be Destroyed
13—Movie continued

12 MIDNIGHT
2—Movie continued
4—Dick Cavett
5—Johnny Carson
6—Movie: Escape From Zahrain
7—Movie continued
8—Movie: Escape From Zahrain
11—David Frist
12—Movie continued
13—Movie continued

12:30 A.M.
2—Hourglass Forum
4—Dick Cavett
5—Johnny Carson
6—Movie continued
7—Movie continued
8—Movie continued
12—Movie continued
13—Movie: Western Cyclone

ALL TIMES ARE LOCAL

CHANNELS RESERVE RIGHT TO MAKE LAST-MINUTE CHANGES

EARLY THURSDAY

8 A.M.
4—Flying Nun
5—Today
7—J. P. Patches
12—Frisky Frolics

8:30 A.M.
4—Len Sampson
5—Today
7—Captain Kangaroo
12—Captain Kangaroo

9 A.M.
4—News
5—Telescope
7—News
11—Garner Ted Armstrong
12—Lucille Ball

9:30 A.M.
4—Movie: Rio Bravo (Part
5—Telescope
6—University of the Air
7—News
8—University of the Air
11—Concentration
12—Beverly Hillbillies

10 A.M.
2—Mr. Dressup (10:05)
4—Movie continued
5—Sale of the Century
6—Flintstones
7—Family Affair
8—Yoga
11—Mantrap
12—Family Affair

10:30 A.M.
2—Friendly Giant
4—Movie continued
5—Hollywood Squares
6—Friendly Giant
7—Love of Life
8—All About Faces
11—Jack LaLanne
12—Love of Life

11 A.M.
2—Sesame Street
4—Galloping Gourmet
5—Jeopardy
6—Yoga
7—Where the Heart Is
8—Jean Cannem
11—Romper Room
12—Where The Heart Is

11:30 A.M.
2—Sesame Street
4—Bewitched
5—Who, What or Where
6—All About Faces
7—Search for Tomorrow
8—Jean Cannem
11—Romper Room
12—Search for Tomorrow

12 NOON
2—Luncheon Date
4—Password
5—Distaff
6—Noon Show
7—News
8—News; Pete's Place
11—Three on a Match
12—Virginia Graham

12:30 P.M.
2—Luncheon Date
4—Split-Second
5—Days of Our Lives
6—Noon Show; Movie
7—As the World Turns
8—Pete's Place; Movie
11—To Tell the Truth
12—Merv Griffin

1 P.M.
2—Luncheon Date
4—All My Children
5—Doctors
6—Movie: The Comic (12:45)
7—Many Splendored Thing
8—Movie :Th Comic (12:45)
11—Don St. Thomas
12—Merv Griffin

1:30 P.M.
2—Galloping Gourmet
4—Let's Make a Deal
5—Another World
6—Movie continued
7—Guiding Light
8—Movie continued
11—Laramie
12—Merv Griffin

2 P.M.
2—Paul Bernard
4—Newlywed Game
5—Return To Peyton Place
6—Movie continued
7—Secret Storm
8—Movie continued
11—Laramie
12—Secret Storm

2:30 P.M.
2—Dick Van Dyke
4—Dating Game
5—Somerset
6—Victoria Scene
7—Edge of Night
8—What's the Good Word?
11—New Zoo Revue
12—Many Splendored Thing

3 P.M.
2—Take 30
4—General Hospital
5—Dinah Shore
6—Take 30
7—My Three Sons
8—Another World
11—Underdog
12—It's Your Bet

3:30 P.M.
2—Edge of Night
4—One Life to Live
5—Anything You Can Do
6—Edge of Night
7—Dick Van Dyke
8—Anything You Can Do
11—Speed Racer

4 P.M.
2—Family Court
4—Love, American Style
5—Mike Douglas
6—Family Court
7—Movie: Man's Favorite Sport
8—Beat the Clock
9—Sesame Street
11—Addams Family
12—Tennessee Tuxedo

4:30 P.M.
2—Drop-In
4—What's My Line
5—Mike Douglas
6—Drop-In
7—Movie continued
8—Flintstones
9—Sesame Street
11—Gentle Ben
12—Funorama

5 P.M.
2—Rocket Robin Hood
4—Petticoat Junction
5—Mike Douglas
6—Green Acres
7—Movie continued
8—Green Acres
9—Mister Rogers
11—Daniel Boone
12—Mothers-In-law

5:30 P.M.
2—That Girl
4—News
5—News
6—Hogan's Heroes
7—Movie continued
8—Hogan's Heroes
9—Electric Company
11—Daniel Boone
12—Perry Mason

RADIO LOG

AM Stations—Victoria: CJVI, 900; CFAX, 1070; CKDA, 1220; Vancouver: CJOR, 600; CBU, 690; CKNW, 980; CKWX, 1130; CHQM, 1320; CKVN, 1410. Seattle: KIRO, 710; KOMO, 1000; KING: 1090. Bellingham: KARI, 550. Port Angeles: KONP, 1450.

FM Stations—Victoria: CFMS, 98.5; Vancouver: CKLG, 96.3; CFQM, 103.5; CBC, 105.7; CBUF, 97.7 (French—6 a.m. to 1 a.m.). Seattle: KLXI, 95.7; KLSN; 96.5; KING, 98.1; KIRO, 100.7; KETO, 101.5. Tacoma: KTNT, 93.7; KLAY, 106.1. Edmonds: KBIQ, 105.3. Bellingham: KERL, 104.3.

Most stations broadcast news bulletins on the hour and on the half-hour at early morning and evening peak periods.

Major Newscasts: CBC-FM, 7 a.m.; BBC News, Monday to Saturday: National news; CFAX, CKDA and CJVI, 8 a.m., 12 noon (noon report), 5:30 p.m. (news hour); Saturday and Sunday, 8 a.m., 12:30 p.m., 6 p.m. and 10 p.m.

TIMES GOOD MUSIC HOUR

8 P.M. — CJVI

The Carmen Ballet — Bizet; Indian Love Call — Friml — Lois Hunt and Earl Wrightson; L'Amour Toujours-L'Amour — Friml — Lois Hunt; 2nd movement Symphony No. 2 — Rachmaninoff; Polonaise in A Flat — Chopin — Van Cliburn; Only a Rose — Friml — Earl Wrightson; Some Day — Friml — Lois Hunt and Earl Wrightson; Giannina Mia — Friml — Lois Hunt.

DENNIS THE MENACE

"THEY ALL CALL YOU 'MOM' BECAUSE I TOLD 'EM IT WASN'T SAFE TO CALL YOU 'ALICE'!"

CROSSWORD by Eugene Sheffer

ACROSS
1. To rebound
4. Lettuce
7. Accomplishes
11. Hebrew measure
13. South American river
14. Perfidious one
15. St. Philip —
16. Any split pulse
17. Work units
18. Plant with aromatic seeds
20. The Romans called her Latona
22. House wing
24. Dish with soaked bread crumbs
28. Marcher
32. Essence of roses
33. Pearl Buck heroine
34. Beverage
36. Book of hours
37. Disembarks
39. Street cleaner
41. Classroom need
43. Bulgarian coin
44. Greet
46. Actor-author
50. Flightless bird
53. Cathedral church
55. Protuberance
56. Paradise
57. Self
58. Charles Lamb
59. Not any
60. Soak
61. Asian festival

DOWN
1. In Spain, a lady
2. So be it
3. Persian fairy
4. Bounder
5. Gem stone
6. Dried orchid tubers
7. Languish
8. Large paddle
9. Ovum
10. Relative of Mayday
11. Get out-of bed
19. Old times (archaic)
21. Chinese pagoda
23. Lease
25. Upon
26. Challenge
27. Sandarac tree
28. Vessel's mast
29. Winglike
30. Frog genus
31. The law thing
35. Pointed tool
38. Ross, for one
40. Poet's word
42. Horseman
45. Theater stall
47. Electrical unit
48. Miss Adams
49. Tidy
50. Knowledge
51. Artificial language
52. Skin tumor
54. Witty saying

Average time of solution: 25 min.

P	A	L	M		R	E	D		P	L	A	N
U	R	A	O		I	M	I		R	E	N	O
P	A	S	T	I	M	E	S		E	S	N	E
			E	D	E		P	A	S	T	E	L
P	A	S	T	E		J	O	L	T			
O	N	U	S		P	A	S	T	O	R	A	L
M	O	P		R	O	D	E	O		E	N	E
P	A	S	T	U	R	E	S		P	L	A	T
			H	I	T	S		P	A	S	T	A
C	O	R	O	N	A		J	A	M			
A	L	A	N		G	O	E	S	P	A	S	T
L	I	N	G		E	N	S		E	S	A	U
L	O	G	S		S	E	T		R	A	N	T

Answer to Previous Puzzle

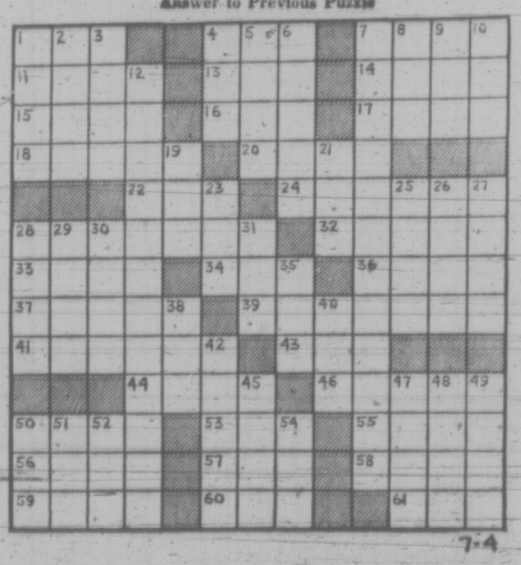

65 BUILDING SUPPLIES

STEWART & HUDSON Building Supply Centre

HARDBOARDS
4'x8'x3-16" Hardboard 1.79
4'x8'x¼" Hardboard 2.19
4'x4'x¼" Ceiling Panels 1.19
4'x4'x¼" Hardboard .99
PAINT BARGAINS
Exterior White Latex, Gal. 3.99
Exterior White Oil Paint, Gal. 3.99
Interior White Latex, Gal. 3.99
Tinting — 50c per gallon extra.
FENCE STAIN — Green — Red — Brown, Per Gal. 2.79
7½" Rollers .79
Brushes, each .99
OZITE INDOOR-OUTDOOR CARPET
Latex Back for Patios, etc., Sq. Yd. 2.49
CARPETS AND LINO IN NUMEROUS PRICE RANGES: SEE MR. MICKEY MAJOCHA.
PRICES — EFFECTIVE VICTORIA ONLY
Open Monday thru Saturday 7:30-5:30
CHARGES — BUDGETS 386-3211
400 Gorge Rd. East
STEWART & HUDSON

why pay more?
bi-fold doors leak or walnut
2' 8"x6' 8", 14.75
3'x6' 8", 18.00
4'x6' 8", 24.75
patio stepping stones
2x 8x16— .33 2x10x20— .60
2x12x12— .39 2x12x24— .79
2x20x20—1.19 2x24x24—1.80
4x8x⅛ no. 1 gyproc, 2.49
portland cement, 1.95
4" concrete drain tile, .18
1x6 shiplap s and b per ft .06½
1x10 cedar per ft. .16
1x12 cedar per ft. .15
plastic counter topping, 11.95
1500 lin. ft. 2x4 econ., 32.95
2x4 approx. 8 ft., 25 pcs., 7.25
1x3 or 1x4 strapping ft., .04
garden shovels, 2.95
pea stakes, bean poles, seeds, fertilizers, pesticides, tools, post office, hunting and fishing licences, fast courteous delivery
langford building supply and hardware. open seven days a week. 940 goldstream ave., 478-1724

CUBBON LUMBER
515 Alpha Street (Mayfair Dist.)
1720 Cook Street 384-8181
Fir Ply 4x8 5/16 3.19
25 2x4 8' Approx. Eco. 7.95
Rough Cedar 1x10 - lin. ft. .08
Rough Cedar 1x12 - lin. ft. .10
Drop Siding 1x8 6 ft. 4 pcs. 1.96
2x3 6 ft. .36 2x8 6 ft. .96
2x4 6 ft. .49 2x10 6 ft. 1.20
2x6 6 ft. .72 2x12 6 ft. 1.44
6 2x2 6 foot dressed $1.62
12 1x2 6 foot dressed 2.04
6 1x3 6 foot dressed 1.38
6 1x3 8 foot dressed 2.32
6 1x4 6 foot dressed 1.68
4 1x6 6 foot dressed 1.44
4 1x8 6 foot dressed 1.92
Rough Cedar 2x4 Hi-gr. lin. ft. .14
Rough Cedar 2x6 Hi-gr. lin. ft. .21
Rough Cedar 2x8 Hi-gr. lin. ft. .28
Rough Cedar 2x10 Hi-gr. lin. ft. .34
Rough Cedar 2x12 Hi-gr. lin. ft. .45
Plywood 4x8 5/16 3.19
We Cut Glass On Cook Street
Open till 9 Friday night
515 Alpha Street (Mayfair Dist.)
1720 Cook Street 384-8181

BUILD YOUR SUMMER COTTAGE NOW !!!
Big Savings on all supplies
Start at approx. $450 and build to your own needs.
GREENHOUSE, 8'x10' $165.00
12'x20' GARAGE (Plus Roofing) $253.00
Picnic Tables with Benches $ 23.50
GARDEN sheds, from $ 61.00
PRAM dinghy kits $ 27.00
SAANICH LUMBER YARDS
3041 Douglas St. 385-2486
Night Phone 479-1423

LUMBER SALE—LUMBER SALE
2x4 — 2x6 — 2x8 — 2x10 — 2x12
At prices you can afford from $48 per FBM and up.
Shiplap and Boards from $65 and up.
This is all new lumber, come and see for yourself.
Corner of Hillside and Bridge St.
385-0441
Free Estimates
7 a.m. to 6 p.m.
IDEAL SAWMILLS CO. LTD.
2735 Bridge St. 385-0441

GYPROC WALLBOARD
4'x8'x⅜"
only $2.39
SLEGG BROS. LUMBER LTD.
3955 Quadra St. 479-7151

ZINC LIGHTS AND LEAD lights, custom or stock, alterations and repairs.
MOORE WHITTINGTON LUMBER LTD.
2614 Bridge Street 386-1331

WANTED — USED AND SURplus building materials, lumber, plumbing fixtures, wiring, paint, etc. 479-2095.

USED RED BRICKS, SAND AND GRAVEL. OK TRUCKING CO. LTD., 760 TOPAZ. 386-3414

HAND-SPLIT THICK 24" PAPered shakes. 477-6550.

70 MUSICAL INSTRUMENTS

"EVERYTHING IN MUSIC"
HALL-FAIRFIELD MUSIC
CENTRE LIMITED
Closed Friday Evenings For Summer Months
OPEN DAILY 8.30 to 5.30
726 Fort St. 385-8344

BALDWIN ORGAN, $1595 SOLD
Electrohome organ, $1195 Sold
Mason and Risch piano, $349 Sold
Briscoe 73 bass organ, $195 Sold
Organa 12 bass organ, $95 SOLD
Knabe baby grand piano $1995
Hammond Organ model L100 $1395
Hohner Electric Organ, $395 SOLD
REGINALD STONE
1517 Quadra e383-0229

WE SELL ORGANS
KIMBALL with "The Magic Chord" The world's easiest organ to play
GULBRANSEN Organs with the "Walking bass"
— See them now at —
PARAGON MUSIC
Hillside Mall 385-5275

FEATURE OF THE WEEK
Reconditioned upright piano 52" high, good condition and guaranteed $475.
SCOTT PIANO AND ORGAN
612 Fort 384-4623

BEFORE YOU BUY AN ORGAN or piano, any model any price see us. Baldwin Piano and Organ Studios. Bernie Porter Music., 725 Caledonia. 382-9542.

AQUARIUS MUSIC CENTRE (formerly Pro—Drum)
Sales — Service — Lessons
386-9922 893 Esquimalt Rd.

YAMAHA PIANOS "THE CHOICE of Professionals"
YAMAHA MUSIC CENTRE
707 FORT 384-9131

PIANOS FOR RENT
$15 monthly.
Gleeson Music
707 Fort 388-9632

VICTORIA SOUND CENTRE
Try our Great Farfisa Professional duo portable organ. 20% off.
1315 Government St. 385-4842

SOUND SOURCE MUSIC
Sales—Service—Instruction
2250 Oak Bay 598-3514

PIANO TUNER AND TECHnician, $12.50. 385-2524. H. WILLIAMS

GIBSON ES-330-TD, ELECTRIC guitar, 7 months old. Arja classic 382-4829.

STEEL GUITAR CENTRE
SOFT SOUNDS MUSIC
2031 Oak Bay 598-1524

WANTED: BASS GUITAR. 592-0345.

OLD VIOLIN, USED IN SYMphony, beautiful tone, $85. 592-3660.

RAVEN 12-STRING, $45. ELECtric guitar and amp. $45. 479-4950.

PIANOS FOR RENT $15 MONTH, CEc Kings Piano Service, 477-3918.

70 MUSICAL INSTRUMENTS

NELSON'S MUSIC CENTRE
Sales - Service - Instruction
1320 Broad St. 385-9728

GIBSON ES335TDS WITH BIXBY tone arm, excellent condition. Fender super reverb. amp. 592-1710.

BLACK AND WOOD FINISH Rogers drums 25% off
TALISMAN MUSIC CENTRE
939 Yates 384-9222

LOWREY ORGANS $998 TO $4525 New pianos by Heintzman, Bell. Good used upright pianos. Woodward's Mayfair, 2nd Floor.

PIANO TUNER — TECHNICIAN NORMAN DUCKWORTH, 383-3083.

77 MOTORCYCLES

P — E — A — R — S — O — N
World of Pleasure
MOTORCYCLE DIVISION
Now for 1972
B.C.'s LARGEST
H — O — N — D — A
Dealer
In one year Pearson's have grown from a small "few" motorcycle sales store to become a vast merchandising complex—2nd to none in fact.
B.C.'s Largest Dealer
H — O — N — D — A
—only at Pearson's—
Will you see row upon row of gleaming models of Hondas, every color by the score and of course every model, almost by the dozens.
H — O — N — D — A
OUTSELLS THE WORLD 5 to 1
Pearson's does even better
There has to be a reason.
H — O — N — D — A
From Pearson's
GUARANTEED FOR 1 YEAR
EVERY TRADE WELCOMED
EASY INSTANT CREDIT
Bank terms available
Every budget consideration
NO ONE UNDERSELLS — OUT TRADES PEARSON'S
2 — 3 — 8
BRAND NEW MOTORCYCLES
To choose from
Of course PEARSON SELLS FOR LESS
H — O — N — D — A
The Greatest Machine!
P — E — A — R — S — O — N
the Greatest Dealer!
Be Truly HONDA—HAPPY
P — E — A — R — S — O — N
World of Pleasure
386-8424 — 382-2222

46 USED HONDA TRADES
a few examples
68 HONDA 125 Reg. $250 Today $195
72 HONDA CT70 Reg. $400 Today $345
68 YAMAHA 180 Reg. $450 Today $375
68 NORTON 750 Reg. $500 Today $425
71 KAWASAKI 250 Reg. $700 Today $595
70 YAMAHA 360 Reg. $800 Today $695
71 NORTON 750 Reg. $1400 Today $1195
H — O — N — D — A
B.C.'s Largest Dealer
—N — O — R — T — O — N
Island's Exclusive Dealer
M—O—T—O G—U—Z—Z—I
Island's Exclusive Dealer
P — E — A — R — S — O — N
"World of Pleasure"
MOTORCYCLE DIVISION
3388 Douglas — 382-2222, 386-8424
9 to 9 — Sat. 'till 6
"Next to Red Lion"

USED BIKES
1968 Harley Sportster $1995
1972 Yamaha 650 c.c. $1495
1971 BSA 650 c.c. TW TT $1150
1969 Norton 750 c.c. $1095
1970 BSA 650 c.c. $ 950
1970 BSA 441 c.c. $ 695
1971 Yam street, 250 c.c. $ 595
1971 Yam 125 c.c. M.X. $ 525
1969 Yam trail, 125 c.c. $ 450
1970 Suzuki trail, 120 c.c. $ 395
1953 BSA 350 c.c. $ 395
1970 Harley Trail, 125 c.c. $ 335
1970 Yamaha 100 c.c. $ 350
1967 Yamaha 180 c.c. $ 295
At MULLINS MARINE SALES LTD.
925 Yates Street
Victoria, B.C. 382-1928

STOP and SHOP
We ask you to stop and visit us. SURE we do have RACING MACHINES, but we can also show you a great selection of the FINEST and LATEST TRANSPORTATION VEHICLES ON THE market today.
Join the Jet Set at KAWASAKI CITY
3220 Douglas 383-9525
Open 9-9, Sat. 'til 5:30

TRADE YOUR BIKE ON A CARI
Call LEA WALLE
NATIONAL MOTORS
384-8174

C — A — S — H
all makes and models
P — E — A — R — S — O — N
World of Pleasure
386-8424

TRADE YOUR CAR for a HONDA
We have contract buyers waiting. See Greg Pearson, Pearson World Of Pleasure. 386-8424.

SUZUKI MOTORCYCLES
Best Deals and Service
We Need Your Trade-in
FREDERICK MOTORS
616 Queens Ave. 383-6923

BROOKLANDS MOTORCYCLES
Harley-Davidson — Honda
Greeves
937 Fort 383-5936

BULTACO
250 c.c. Matrella; street trim; plus racing tank, fairing, seat; Pirelli's, alloy wheels. $475. 384-1181.

SAVE. $200 1972 HONDA XL250 Motorcross, near new. 700 miles. $875. Also full coverage helmet, as new. $39. 479-4312.

1971 SUZUKI 125 TRAIL BIKE. 900 miles. $495. 1970 Yamaha 60cc Mini Enduro. 600 miles. $295. 652-2296 after 4.

1970 YAMAHA 100 TWIN, GOOD

78 BICYCLES

10-SPEEDS

		Dn.	Mo.
Eliminator	79.95	$10	$4
Ladies Eliminator	$84.95	$10	$5
Firebird	$89.95	$10	
Monshee	$99.95	$10	$5
Gitane	$125.00	$10	$6
Gitane De Luxe	$135.00	$15	$6
Gitane S.S.	$149.95	$15	$7

—Also agents for CRESCENT, FALCON, PHILLIPS, BOTTECH and OTHERS
3, 5, 10-SPEEDS

—1-Year warranty on all bikes

—All terms O.A.C. up to 2 years on balance.

—Over 500 bikes to choose from

at

MULLINS MARINE SALES LTD.
923 Yates St. 383-1929

GORDON'S SPORTING GOODS
382-5813 1030 Hillside
Good stock of Peugeots, Raleighs, Apollos, Monshees, Crescent, Motobecane and BRC 10-speeds. All sizes, models, and colours. Good stock of used bikes — all sizes, all prices.
TRADES WELCOME
TERMS AVAILABLE

PEUGEOT — THE BIKE YOU CAN DEPEND ON.
All models, sizes and colors.
RALEIGHS and APPOLLOS.
Full line of accessories, parts and tires.
TERMS — TRADES

RUSS HAY BICYCLE SHOP
2542 Government 384-4722

ROBINSON'S!

PEUGEOTS — RALEIGHS — APOLLOS
TERMS—TRADES
1307 Broad St. — 383-3429
Serving Vanc. Isl. for 43 years.

ROYAL OAK SPORTING GOODS
CLOSE FOR HOLIDAYS
We hope you're enjoying the good life too!
Royal Oak Shopping Centre

LADY'S NEW STANDARD BIKE, gold, chrome fenders, reasonable offers. Can be seen at 1200 Clovelly Terrace anytime.

10-SPEED, 24" PEUGEOT P.R. 10. E., tubulars, Reynolds frame. Stronglight cotterless crank. After 6 p.m., 384-2533.

MOST IMMACULATE BOY'S 10-speed Hustler at sacrifice price. A rare cycle in showroom condition. 598-2659.

GIRL'S 16" BICYCLE AND man's 3-speed, 26" bicycle. 478-7686 evenings.

1-YEAR-OLD GITANE, GOOD condition, asking $80. Offers. 383-2802.

2 GIRLS' MUSTANG HUSTLERS, 20" wheel, almost new, $40 each or $75 for both. 382-1935 after 5 p.m.

MEN'S 10-SPEED, $75 OR BEST offer. 385-0146. After 5:30 p.m.

BOYS' 20" MUSTANG. 478-3671.

80 BOATS AND MARINE

OAK BAY MARINE SALES AND SERVICE

VICTORIA'S
INBOARD—OUTBOARD CENTRE

Come in and see the wide range of new motors

598-3393

Members of Coastal Yacht Brokers Multiple Listing

NATIONAL BOAT SALES

A RED PENNANT SPECIAL
30' CRUISER, fast gillnetter hull, 160 h.p. Ford, F.W.C., Sleeps 5, phone, sounder, shower. Used only 235 hours. $13,500.

NATIONAL PROPERTIES LTD.
Marine Division
AND GEOFF SIMPSON
2270 Harbour Rd., Sidney, B.C.
656-3966

YACHT BROKERS

VAN ISLE MARINA

Rapid vacuum oil change service with resident full-time attendant on gas dock duty.

656-1138 Sidney, B.C.

IMPROVING YOUR BOAT?

Fridges, freezer, sinks, plastic water tanks, pumps, toilets, dehumidifiers, interior panelling, 12 volt fluorescent lights (low drain), table hardware, toilet chemicals all in stock at reasonable prices.

S. J. PEDEN LTD.
2855 Quesnel St. 386-3464

31 FT. BRITISH SLOOP, 1971 Stewart Turner inboard, mahogany hull, full inventory including lifelines, pulpits, 6 sails, roller reefing depth sounder, speedometer, winches, etc. Sound and seaworthy with good turn of speed. Cruised extensively: Britain, France and Baltic. Offers invited. Cove Yachts Ltd., Kurt's Marina, Duncan 746-5021.

BRITISH SEAGULL OUTBOARDS
SALES — PARTS — SERVICE
3¾ h.p. Featherweight $195
5½ h.p. Forty Plus $215
10 h.p. Silver Century $280
Silver Century plus (with clutch) $340
Long shaft models add $10
2 reconditioned models
VIC. LAWNMOWER HOSPITAL
834 Johnson 386-6338

CANOES and KAYAKS
Fibreglass and poly dinghies, keystone mini outboards, oars and paddles
all and more at
BOSUN'S LOCKER
580 Johnson 386-1308

HARBOUR MACHINE LTD.
Rebuilt CHRYSLER Crown, reduction gear optional.
CHRYSLER Ace. Reduction gear optional.
250 CHRYSLER, V-8, 2:5 to 1 reduction gear.
140 H.P. HERCULES JXLD motor.
31 Erie St. 383-6355

TRITON
AIR-COOLED OUTBOARDS with water-cooled exhaust.
4 h.p. SPECIAL $183.00
5.5 h.p. SPECIAL $199.95
7.5 h.p. SPECIAL $254.60
VIC. LAWNMOWER HOSPITAL
834 Johnson 386-6338

ORGIN DESIGN BOATS
Fibreglass materials
Resin $6.40 gal.
867 Viewfield 384-7752

PELAGIC PACIFIC

FIBREGLASS MATERIALS
4 Huron St. 386-1811

BOW RAILS
Tubing and Fittings
"The best for less"
PRODESTO MARINE
546 Brookleigh Rd. 658-5271
N. side of Elk Lake

24' ART CRAFT CRUISER. Chrysler Crown, sink, bunks, carpet, anchor, ladder, twin 30-gallon tanks, fully equipped, excellent condition, 3 months mooring, $3,400. 479-6310.

PEACE OF MIND
We have children's life vests, in sizes from 12 inch waists. Priced from $5.35 at
SHIP CHANDLERS (McQUADES)
1350 Wharf St. 383-1141

10-FT. SAILING FIBREGLASS dinghy. With aluminum mast, stainless steel rigging and Dacron sail. Fully equipped and ready to go. $225. Phone 598-2160.

All make OUTBOARD REPAIRS fast and reasonable.
MULLINS MARINE SALES LTD.
925 Yates St.
Victoria, B.C. 382-1928

28' TROJAN CABIN CRUISER. Bargain at $12,500. Phone 385-0991 or 477-4865.

18 H.P. EVINRUDE PLUS SEC. and 18 horse for parts. $200. 478-4131.

12' ALUMINUM CARTOP BOAT and 15 h.p. rated, $300. 478-4131.

BOAT, BRAND NEW, 10', HOMEmade, fibreglass. $46. 478-1024.

80 BOATS AND MARINE

P — E — A — R — S — O — N
World of Pleasure
MARINE DIVISION

Adds the Great
R — E — I — N — E — L — L
AMERICA'S NO. 1 BOAT
as an exclusive

We only have 3 in stock at the present, but we'll soon have the complete
1 — 9 — 7 — 3
Reinelli line-up from
— 15 to 26 ft. —

They'll include
J — E — T — S — O — S
OUTBOARDS

S — P — E — C — I — A — L
on brand new
C — O — B — R — A — S
I—O—S — outboards — Jets
13' runabout — 14' Family
14' super — 17' Bowrider
18' Family — 18 XL Jet
19' Hardtop — 22 Explorer
— There's a choice —
— We need the room —

All models of the great
C—H—R—Y—S—L—E—R
— PRICED TO SELL —
We have customers waiting for good used outboards and will go all the way to have you cruising with Chrysler at the smallest cost to you possible.

P—R—I—N—C—E—C—R—A—F—T
ALUMINUM CARTOP
They're the finest product fisherman boat-motor package.

ALL TRADES WELCOMED

EASY INSTANT CREDIT
Bank Terms Available
Every budget consideration

P — E — A — R — S — O — N
"World of Pleasure"
MARINE DIVISION
3388 Douglas — 382-2222 — 386-8424
9 to 9 — Sat. 'til 6
"Next to Red Lion"

M M M M M M M M
MERCURY MARINE

FIBERFORM BOATS
10' to 28'

VICTORIA'S LARGEST DISPLAY OF TRI-HULLS

14' FIBERFORM, foam flotation, mechanical steering, convertible top, 1972 40 h.p. Merc and controls, 900 lb. Roadrunner trailer.
READY TO GO $2,188

16' FIBERFORM "TYEE" foam flotation, mechanical steering, 15 ga. gas tank, convertible camper top, 1972 50 h.p. Merc, and controls, 1,300 lb. Roadrunner trailer.
READY TO GO $2,995

'OPEN' Friday Night
'TIL 9 P.M.

WE SERVICE WHAT WE SELL

MERC. OUTBOARDS
4 H.P. TO 140 H.P.

MERCURY MARINE
SALES and SERVICE
Cloverdale and Oak
385-1457

M M M M M M M M

GIBSON POWERCRAFT CENTRE LTD.

IDEAL SKI OR CRUISING UNIT 15½ ft. SANGSTERCRAFT, short sidewing runabout, sleeper seats, complete cover, 85 H.P. JOHNSON, 1969 model, c-w battery, box, controls, etc. 1100-lb. ROAD RUNNER TRAILER.
Excellent buy $3495

$3995 — Or near offer — $3995
19' GREW RUNABOUT, inboard-outboard, 140 H.P. MERCRUISER, and 2,000-lb. ROAD RUNNER TRAILER. Only 120 operating hours. Complete with accessories. Immaculate condition $3995

21 ft. PLYWOOD CRUISER with cover. $850

"It's the service that sets us apart"

382-8291
2520 Gov't. (Near Bay St.)
(Formerly Coast Power Machines)

USED MOTOR
1969 MERC. 100 H.P.
$1295

MADE IN B.C.

9' Alum. boat
Beam 47" depth 20" $225.00

12' Alum. boat
Beam 53" depth 20" $250.00

12' Alum. boat
Beam 60" depth 26½" $350.00

TERMS IF REQUIRED

MULLINS MARINE SALES LTD.
925 Yates St.,
382-1928 or 382-4515

BOSUN'S CHARTERS LTD.
For a wide range of boating needs — Chandlery, Boat Repairs, New and Used Boats, compass adjusting, navigation equipment, Yacht charters and rentals, sail and power. A mile from the Swartz Bay Ferry Terminal at 10775 MacDonald Park Rd. — Phone 656-3421. Open 8 a.m. to 8 p.m. daily.

SKOOKUM BOATS
Have probably got what you've been looking for in a DAY SAILER—DINGHY or SPORTS FISHING BOAT. We have a wide range of craft from 4½' to 18' on display at our shop on Pat Bay Highway just north of Sidney. 656-3489.

JOLLYBOAT, 18' ONE DESIGN dinghy, fast planing hull of Fox design. Full inventory for racing or cruising. Completely refinished this spring and in excellent condition throughout. Includes trailer. 592-1065.

13'3" BOSTON WHALER COMplete with 40 h.p. Johnson, trailer and small motor bracket. Asking $1,300. Phone 383-2347, Gold River.

KING CRUISER — 29'
In Sidney for this week only. To view phone SKOOKUM BOATS. 656-3489.

19' FIBREFORM VOYAGER, 140 horsepower Merc cruiser, complete top, 2400 pound trailer, new in '71. 383-5537.

RANGER SAILING YACHTS
SEASPRAY YACHT LTD.
WESTPORT MARINA, SIDNEY
656-5483

12' ALUMINUM BOAT, $170. 10"x10" Johnson prop $10. Chrome compass, $10. Slalon ski, near new, $20. 477-6722.

CUSTOM BOAT BUILDING, ALL kinds of repairs, fibreglassing.
JENKINS MARINE
479-2344 479-6038

CANOE COVE MARINA
Yacht Brokerage
Sidney, B.C. 656-3915

BOSTON WHALER BEARCAT Evnine dealer. 2324 Harbour Road, Sidney, 656-1157.

CAL 20 SLOOP, READY TO cruise or race. 478-3673.

1965 30 HP MERCURY, GOOD condition. No tank. $300. 592-0149.

FOR CHARTER — NEAR NEW 12' sloop. Phone 382-4984.

BOAT TRAILERS—ALL SIZES. Al's, 214 Dundas 383-8233

24' SHARK SAIL BOAT, $4000 OR offers. Ring 477-3811 anytime.

14' OK DINGHY SAILBOAT. 477-3048

5½ HORSE JOHNSON, GOOD condition, $100. 385-6748.

8' MINI-MAXI HYDRO PLANE $20 or best offer. 478-2625.

80 BOATS AND MARINE

MARINA PARK
YACHT SALES LTD.

BARGAIN
17' Double Eagle, full nautelex camper top, sleeper seats, compass, speedo, 85 h.p. Evinrude, approx. 70 hrs. Tilt trailer. Package new in '71. Excellent condition. $3495.00.

Marina Park, Sidney
656-4222

FOR SALE 23'9' CABIN CRUISER, sleeps 5, 130 horsepower fresh water cooled inboard-outboard. Complete with many extras. Nothing more to buy. Includes 6½' dinghy, only $7,300. 390-4685, Nanaimo.

15' FIBREGLASSED PLYWOOD stepped hull ski boat, 50 h.p. Evinrude, 1300 lb. trailer. Looks good and ready for skiing. $400. 479-5517.

EXCELLENT FOR SKIING OR fishing, 14' Mustang, plywood with glass bottom, 40 Johnson, extras. Good trailer. Good buy at $700. 479-1178.

CHARTERS
Sailing and skippered motor cruiser. D. J. Charters, Box 2237, Sidney, B.C. 656-1511.

MARINER MARINE POWER LIMITED
Chriscraft, Universal, Owens
383-6582 21 Cadillac Ave.

ONE WELL KNOWN FISHING guide needs boat suitable for charter work. Terms preferred. 383-2866.

ALL BAY MARINA
656-3167 Sidney, B.C.
Dealer for Evinrude OMC, Volvo-Penta

18' CABIN CRUISER, PLYWOOD fibreglassed hull, 35 and 5 horsepower motors, good condition, $950. 479-4744.

COBRA CLASS SAILBOAT, VERY fast, perfect racer, or day sailer. Immaculate, must be seen. 478-8134.

SAILORS, RENT A CROWN 23 sloop, $20 a day or $125 a week. 386-6265.

12' SPORTS KING CANOE, APproximately 25 pounds weight, special, $199. S.S. Kresge.

PETE'S TENT AND AWNING, boat covers and upholstery. Call 383-8959.

23 FT. CUB CLASS SAILBOAT. Well maintained, $3400. Phone 746-8217 Duncan.

CANOE: INFLATING RUBBER, 3-man. Used once, with paddles, $70. 382-1965.

14' CEDAR BOAT WITH SAILS and Seagull motor. Smitty's Marina, Sidney. 656-2556.

DOCTOR WANTS TO RENT MIRror sailing dinghy or similar for 2 months. 592-3814.

25' CABIN CRUISER, SINK, bunks, sleeps 4, good starter boat, $1,950. 592-4600.

14' FIBREGLASS, 35 H.P. MERcury, tilt trailer. All in excellent condition. 477-5539.

10' FIBREGLASS BOAT, BEST offer. 385-0146. After 5:30 p.m.

25' EX-NAVY CUTTER, $800 OR best offer. 382-8041, 6-7 p.m.

8' DINGHY, BRAND NEW, $65. 652-1774.

38' WEST COAST TROLLER FOR sale, $16,000. Phone 477-4740.

WANTED FOR PARTS 50 H.P. Mercury. 478-6137.

92 SPORTING GOODS

TOP GUN BUYS
12 Win. P., $89; 12 Mossberg V.R., $99; 12 Beretta O-U, $224; 12 Higgins P., $39; 36 Cap-Ball, $59; 7.63 Mauser military, $189; 22 Peacemaker, $109; 38 Spanish, $35; 357 Ruger, $139; 243 Alpine, $129; 30-06 Mahnlicher, $199; 44-40 Win., $159.

TRADES — TERMS
LAY-A-WAY
ROBINSON'S
1307 Broad 385-3429

ARCHERY HUNTERS!
SPECIAL Bow Season opens August 26th — BUCKS ONLY
ROBINSON'S—385-3429

FRANK WHITE'S SCUBA SHOP
Where you have a choice of the 3 top lines in diving equipment. Scubaero, AMF Voit Swimmaster, and US Divers, also the best made in Canada wet suit. 832 Fisgard.

ROYAL OAK SPORTING GOODS
CLOSED FOR HOLIDAYS
We hope you're enjoying the good life too!
Royal Oak Shopping Centre

RAY'S SPORTS CENTRE
Complete Hockey School Supplies
1692 Douglas 385-6313

TANK REGULATOR AND BACK pack—Best offer. 478-7880.

93 CAMERAS, SUPPLIES AND PHOTO FINISHING

MOVIES

N120 movie cameras are loaded with features.

—N120 movie camera prices are going up.

—While stocks last we have a few of these superb German cameras at very special prices.

DON'T DELAY

This can't happen again. For those with the slightly lighter pockets, we have special prices on the Sankyo movie cameras.

You can't afford to buy anything until you check our service and price.

Used cameras on display now include:

BRONICA
MAMIYA
MIRANDA
ROLLEI
CANON
OLYMPUS
and many more

DARKROOM SPECIALS

Used 16x20 dryer
Used 11x14 dryer
Used E-34 enlarger
and more

CHEMICALS ON SPECIAL

UNIQUE SPECIAL

Back issues of photo mags — hundreds of issues including annuals and test issues.
25c per issue
6 issues for $1

DARKROOM SPECIAL!

LPL 2¼ and 35 mm enlarger — a sturdy enlarger with many features including
—angled upright with friction wheel control
—extra long bellows focussing
—with one 75 mm high quality LPL lens

LIST PRICE $94.50
ELECTRIC EYE SPECIAL
$68.88

We have a lot of good reasons for selling the photo equipment we sell.

ASK US!

ELECTRIC EYE
1006 Broad St. 384-0333

IF YOU'RE NOT AN EXPERIENCED PHOTOGRAPHER — TALK TO SOMEONE WHO IS! The staff at both VPS stores will be glad to help you get better pictures . . . and our speedy processing service will get them back to you faster, for less! Color negative film processed in two days with JUMBO silk finish prints . . . only $2.99 for 12 exposure roll, $4.49 for 20.

VICTORIA PHOTO SUPPLY
1015 Douglas Street 385-3458
Hillside Centre 383-8831

HILTON
PHOTO SUPPLIES LTD.
Trans-Canada Highway
Chemainus
Vancouver Island's Finest Photo Supply Centre
Drawer 750 Ph. 246-3311

BUY
SELL
TRADE
Through
CLASSIFIED

93 CAMERAS, SUPPLIES AND PHOTO FINISHING

SIMPSONS-SEARS
"Camera Counter"

SPECIALS
OF THE WEEK

"35 MM CAMERAS"

—PRAKTICA L 2.8 lens and case $49.98

—KONICA C-35 $59.98

—PETRI COLOR 35 $59.98

—PRAKTICA Super TL 2.8 lens $99.98

—MAMIYA 528 and accessory lenses $99.98

—RICOH SLR 2.8 lens $119.98

—RICOH SLR 1.4 lens $174.98

—PRATIKA LLC 1.8 lens $159.98

"ACCESSORY LENSES"
All Praktica
Pentax mount

—135 m.m. 2.8 automatic HANIMEX $54.98

—135 m.m. 3.5 SOLIGOR $54.98

—135 m.m. 2.8 PANAGOR $54.98

—35 m.m. 2.8 HANIMEX $49.98

—35 m.m. 2.8 SOLIGOR $54.98

—135 ZENITON 3.5 Preset $29.97

—200 m.m. ZENITON 4.5 Preset $49.97

"POLAROID"

—big shot camera $16.98
—Polaroid 430 $79.98
—Polaroid 440 $99.98

"MOVIE PROJECTORS"

—ARGUS Holiday dual 8 $49.97

—GAF 388 dual 8 $59.98

—GAF 488 dual 8 $79.98

—SEARS dual 8 zoom lens $99.98

—SEARS dual 8 zoom lens and slow motion $129.98

ALSO SPECIALS on small accessory items.

PHONE 388-9111
Ext. 203

96 RANGES, STOVES AND FURNACES

MOFFAT EPICURE 24" ELECtric range, automatic oven timer, roasting spit, new condition, half price at $160. 656-4157.

30" WESTINGHOUSE AUTOMATic glass door, rotisserie, stove, $95. 598-1000.

USED BOILERS AND CONvever system. Phone 386-2451.

97 FURNITURE

THE FURNITURE BARN

Standard Furniture's Surplus Centre

NEW FURNITURE AT DISCOUNT PRICE

Sealy heavy duty roll-a-way col. de luxe mattress $49.95

The standard ensemble 39" mattress and box spring buttoned headboard, complete with brackets and legs $84.95

Queen size Posture Rest mattress and box spring unit $119.95

Walnut modern 3-pce. bedroom suite, great price $ $124.95

Colonial 3-pce. bedroom suite, solid elm — beautifully finished $249.95

Beautiful Spanish oak bedroom suite, save now $367.00

Spanish Elegance bedroom suite, de luxe finish, twin mirrors $469.00

Tub style swivel rockers by Kroehler, clearing at $39.95

Hostess chairs, many colors to see, fabrics too $24.95

Vibrator recliner, green vinyl, adjustable control $94.95

FREE PARKING AT THE DOOOR

TRADE-INS AND CREDIT EASILY ARRANGED

STANDARD'S FURNITURE BARN
804 VIEWFIELD, ESQUIMALT
1 mile from
JOHSON ST. BRIDGE. 383-5311

DISPLAY FURNITURE
2-bedroom apt. of fine quality name brand furniture reduced to be clear. Terms and free delivery. Call J. Snare, 386-8450. Eves. 382-6062 for appointment to view. Continental Home Supply.

Buy — Sell — Appraise
KILSHAW'S
AUCTIONEERS
1115 Fort 384-6441

LUNDS
AUCTIONEERS
WE BUY AND APPRAISE
926 Fort 386-3308

PAY CASH AND SAVE
See Our Ad Under Miscellaneous
PANDORA FURNITURE LTD.
NEW AND USED FURNITURE
1050 PANDORA AVE.
383-6319

BRAND NEW SPANISH STYLE 97 in. gold floral chesterfield and 34 in. loveseat. Won't go in new house. Just cost $700. Will sell $550 cash. 382-8694.

FURNITURE — CARPETS
Cleaned in your home.
For free estimates call
Ambassador Home Service 382-5532

FOR SALE: TWO DAY couches, near new, $40 each. Phone 479-3731 after 5.

HUB FURNITURE
Buy and sell good used furniture.
715 Johnson 384-6425

TABLE, 4 CHAIRS, PAINTED ANtique pale green, $25. 382-1091 after 5.

NEW BATHROOM VANITY, SINGle bed, suite $75. Light oak dining suite, $80. 479-4956.

CONTINENTAL BEDS WITH white vinyl headboards, hardly used good price. 478-6930.

GREEN MATTRESS MANUFACTURERS
of fine upholstered furniture
401 Devlin at Turner 386-7365

SWIVEL TYPE DARK BROWN leather chair, could be used in home or office, $30. 478-4578.

1 DOUBLE BRASS e-BED, 1 dresser with mirror. 385-4969.

HOUSEHOLD FURNITURE AND miscellaneous. 658-8097 evenings.

98 TV, STEREO, RADIO SALES AND SERVICE

COLOR TV
Rent or rent to own
$16 MONTHLY AND UP
ZENITH
FLEETWOOD
HITACHI
PANASONIC
PHILCO FORD

Immediate City Wide Delivery

CALL NOW, 385-2435
24-hour phone service
MAIS FURNITURE
1821 COOK

RENT TO OWN
$18.89
1972 Electrohome 19" color TV. 3 years unconditional guarantee on all parts and labour, 6 years on picture tube.
WE SELL THE BEST AND SERVICE THE REST.
Service dept. also open
CITY CENTRE TV
3970 Shelbourne 477-6971
University Heights Mall
10 a.m.-10 p.m. daily.

PANASONIC
1973 sets on their way
All 1972 stereos, record changers, tape recorders, black and white and colour TVs reduced to clear. Save now for your fall entertainment.

CONTINENTAL HOME SUPPLY
851 Johnson 386-2458

CLEARANCE
1972
Philco, RCA, Toshiba
COLOR TELEVISIONS
Up to $200 SAVINGS

BUGET TERMS
— AVAILABLE —

TILLICUM FURNITURE and APPLIANCES
Hillside Shopping Centre
382-3331

1973 MODELS NOW ARRIVING
Electrohome, RCA and Zenith stereos and color TVs

ALL 1972
Stock at Special Clearance Prices

KENT'S LTD.
742 Fort St. 383-7104

SPRING CLEAN UP ON ALL 1973 models. Now you can own a 1972 Electrohome color TV for only $17 monthly or get on our rent to purchase plan on the 20" B.W. TV. As low as $8 monthly. Also 25" and 26" Electrohome color TVs, available on a very low monthly basis. Clearing out all used black and white TVs as low as $25 per unit. Limited quantities. Call now, City Centre TV, 477-6971.

RENT COLOR TV
385-3832
Rent July — option for August ½ price also (available in black and white).

BUTLER BROTHERS
1720 Douglas VICTORIA
(ACROSS FROM THE BAY)

TV RENTALS
FROM $7.00 PER MONTH
A reliable rental service
MAIS FURNITURE
1821 Cook St. 385-2435

2 ONLY USED PORTABLE TVs from $89.50. 6-Month money back guarantee.
QUADRA SERVICENTRE
3514 QUADRA 385-6422

2-WEEK-OLD MARANTZ 2245 AMplifier, AM-FM receiver, new $600, asking $540 or offers. Two AR4 speakers, 1-year-old, new $170, asking $115. 382-2655.

CAV ELECTRONICS LTD.
Marantz, Crown, Quad, AR, Bose, Thorens, Dual, Garrard, Sinclair, Shure, GTS.
768 Yates 386-6564

6-MONTH-OLD TOP OF LINE Sansui AU888 amplifier, regular $480, sell for $350. 382-0743 between 11 a.m. and noon.

HEADQUARTERS FOR CITIZEN band radios (C.B.) warehouse sales. Macdonald Furniture Mart, Pandora and Broad. 383-1171.

HUDSON'S TAPE CENTRE
NORESCO 60 watt package
Reg. $359.50 Sale $299.50
1543 Fort St. 382-0923

FS23C SONAR CB TRANSceiver, 23 channels, built-in receiver pre-amp, base or mobile. $200. 383-8749 after 6.

ROCK BOTTOM PRICES NOW ON stereo components and speakers.
ATLAS STEREO AND TV
763 Fort 385-2713

REASONABLE GUARANTEED car radio repairs. Burnside Car Radio, 350 Burnside Road East. 385-7379.

SONY TC 250 TAPE RECORDER, perfect condition, offers, mornings. 592-9659.

19" ADMIRAL PORTABLE, working very well, first $50. 386-0710.

ONE LAFAYETTE 35B 25A BASE or mobile. One 23 channel mobile. 478-8180.

YEAR-OLD PAIR OF A.R. 2AX speakers. $275. 656-3787.

1970 CONSOLE 24", A-1 CONDItion $175. Highest offer. 385-6345.

STEREO TURNER AND 2 speakers, $125. 532 Springfield.

99 GROCERIES, MEAT AND PRODUCE

THE WAREHOUSE WHOLESALE Food Distributors, 47 Songhees Rd. First turn left — 100 feet past Johnson St. Bridge, and Oakcrest. 3475 Quadra. Prices effective Mon.-Tues., Wed. Open to the public daily, 9 a.m. to 9 p.m. Open Saturday 'til 6 p.m. We reserve the right to limit quantities. Lettuce, fresh, large, 2 heards for 25c. Wieners, fresh ground beef, 59c lb. Canada choice rib steaks, the lowest price and best quality, 99c lb. Canada choice lean cross rib roast of beef, 89c lb. Eggs, local, Grade A med., farm fresh, limit 2½ doz. 49c doz. Wilson's fancy, fresh frozen mixed veg., 2-lb. cello bag — 45c. Fido dog food, 10 tall tins, 89c. Boston corned beef, loaf, oblong tin, 49c. Rhodes frozen bread dough, 5 loaves 89c. No. 1, fresh carrots, 3 lbs. 29c.

FRONT QUARTER SALE
Cut, wrapped, ready for your barbecue, low, low price 55c lb.
(while supplies last)
SPECIAL SUMMER
Bar-B-Cue pack 50 lbs. $36.95
No waste and includes
20 lbs. chuck steaks.
ALBERTA MEAT MARKET
1811 Cook 383-3013

SUMMER SALE
Canada Choice, Canada good freezer beef, sides 72c lb., hind quarter 85c lb., front quarter 61c lb. Super Low Cost Market, 899 Esquimalt Road, 382-6196, open daily 9-9.

HARVEY'S MEATS
2709 Quadra 383-3031
Red brand sides of beef 79c lb
Red brand fronts 59c lb.
Breaded pork cutlets 85c lb.
Harvey's sliced side bacon 75c lb.

SHOP AT "THE WAREHOUSE"
Wholesale Food Distributors, 47 Songhees Rd.; first turn left — 100 ft. past the Johnson St. Bridge. Open daily, 9 to 9, Sat. 'til 6 p.m.

BEETS FOR PICKLING OR freezing, 10c a lb. 8-9 weekdays, 9-6 weekends. 1748 Mt. Newton X Road.

PICK YOUR OWN. LOTS OF broad beans at special freezer prices. Some peas. 6391 Oldfield Rd.

TOMATOES, LARGE, 25C, SMALL 10c. 6432 Pat Bay Highway. 652-1534.

99 GROCERIES, MEAT AND PRODUCE

HERE WE GO AGAIN AT THE VICTORIA MEAT MARKET
625 JOHNSON 383-9234

Where the meat is tops. The prices right. The servie fast and friendly.

Featuring a GIGANTIC Beef Sale on Gov't Inspected Grain Fed Prairie Beef

ROASTS

PRIME RIBS	89c lb.
CROSS RIBS	89c lb.
RUMPS AND BAR-BE-CUE ROASTS	$1.17 lb.

STEAKS

T-BONE AND WING	$1.29 lb.
SIRLOIN	$1.39 lb.
PORTERHOUSE	$1.49 lb.
CHUCK	77c lb.
GROUND BEEF	67c lb.
FRYING CHICKEN BREASTS, IN APPROX. 5-lb. BAGS	58c lb.
WIENERS — BULK STYLE	47c lb.
SIDE BACON, SLICED OR IN THE PIECE	59c lb.
POLISH SAUSAGE	39c lb.
CUTLETS — BREADED	89c lb.

Compare anywhere
The prices on these
FREEZER FILLERS

HIPS OF BEEF	77c lb.
BEEF SIDES	65c lb.
BEEF HINDS	75c lb.
BEEF FRONT	59c lb.

No charge for cutting wrapping and freezing

We reserve the right to limit quantities

Prices effective
July 19, 20, 21, 22

AL BAILEY SAYS:
When cooking meats with water
Simmer slowly
Do Not Boil
Why?
Because — As in the case of Roasting, Broiling or frying at high temperatures, Boiling tends to reduce the moisture content of the meat — Thereby causing excessive shrinkage — dryness — toughness and loss of flavour. On the other hand by maintaining a slow simmer at low temperatures — 185 deg. — you will achieve very desirably tender, juicy and flavourful results.

Congratulations to Thelma E. M. White, 973 Caledonia Ave., last weeks winner of our free 25 lb. freezer pack.

WILLIAMS QUALITY MEATS
Red brand sides 77c lb.
793 Fort St. 384-1613

CHERRIES, PICK YOUR OWN. 5771 Doyle Rd. 5300 block Old West Road.

FAIRBANK FARM
1180 ROYAL OAK
10 cut up boiling fowl $5.90

CULL TOMATOES, 15C LB., 652-2322.

LOGANS, FREEZER AND JAM order now. 652-2353.

RASPBERRIES: PICK YOUR own. 652-1973.

RED CURRANTS.
658-8347.

TOMATOES, MINIMUM 10 LBS., $2. 6432 Pat Bay Highway.

100 MISCELLANEOUS FOR SALE

USED APPLIANCES AND FURNITURE

TVs

Good Selection of Used TV
EXAMPLE 1—Electrohome consolette. Good working order $29.95
EXAMPLE 2 — Modern 3-way color combination with —25" color TV — AM-FM and FM stereo radio (with AFC) — mod. 3000 4-speed Garrard stereo changer — like new condition. Will eccept good trade — was approx. $1500.
A terrific value for only $599.95

APPLIANCES
10 cu. ft. refrigerator — across top freezer, door shelves. Good condition — A good buy only $49.95
12 cu. ft. Gibson refrigerator — beautiful condition. Take it away for only $69.95
12 cu. ft. Frigidaire Zero Zone automatic defrost fridge — modern square look cabinet. Left hand door. Only $99.95
14 cu. ft. Marquette refrigerator Zero Zone automatic defrost. Large 110 lb. Zero Zone freezer — modern square design. Spotless condition. Only $129.95
30" McClary range — oven window — fully automatic. A beauty in appearance and performance. Only $89.95
24" Viking elec. range in exceptional condition — space sayer. Only $69.95

FURNITURE
1 — Hide-a-bed, color Blue Only $59.95
Brand new: assorted missmatch kitchen chairs. Take your pick. Only $3.95 ea.

MAIS FURNITURE
1821 Cook St.
385-2435

TRAILER SUPPLIES and MISCELLANEOUS

—12 V Power Vent $29.95
—Double Sink $27.95
—Flame Master 12 V. B.T.U. furnace $79.95
—5,000 B.T.U. wagon master $79.95
—Used trailer door $37.50
—Used 3 h.p. Elto outboard $50.00
—Used 10' awning spring loaded $70.00
—1 set of trailer cushions in good condition $50.00
—New camper cushion complete at $60.00

DIV. OF DOMINION MOTORS
1812 Douglas 385-5013

DO YOU WANT
TO SAVE MONEY ON

FURNITURE — APPLIANCES

ROYAL FURNITURE AND APPLIANCES
733 Johnson 388-9021

WATERPROOF CANVAS TARPAULINS
Priced from $5.95 for size 5'x7'.
IDEAL FOR CAMPING.
VICTORIA TENT AND AWNING
831 Fisgard St. 382-5215

12' BOAT, $65; CHAIN SAW, $75; Model "A" wire wheels, and axle; heavy truck hand winch, offers 30.06, $75. House trailer, $600. Wanted, hunting bow, boat trailer, salmon gear. 386-7677.

100 MISCELLANEOUS FOR SALE

THE TRADERS
WAREHOUSE

Electric lawn mower and 100 ft. of cord $89.95
5 piece oval dinette $59.95
Assortment of garden tools from .95
Viking 30" gas range $89.95
Deluxe Maytag automatic washer $139.95
China cabinet with glass door $49.95
Hoover washer spin-dryer (new condition) $ 99.95
RCA Whirlpool dishwasher, white, Top loader $139.95
Big selection of ranges From $4.95 to $139.95
19" colour TV $195.00
25" de luxe Fleetwood colour TV $350.00
25" RCA colour TV $395.00
103Z coil King size bed complete $125.00
Single beds from $ 29.95
Big selection of lamps — all sizes, from $ 7.95
5-pce. mahogany dining room suite (good condition) $125.95
5-pce. dinette suites (good condition) From $ 39.95
4-drawer chest from $ 9.95
Single dressers with mirror from $ 19.95
China cabinet $ 89.95
2-pc. chesterfield suite $59.95
Swivel rocker (as new) blue-green $69.95
Red davenport $ 79.95
Piano bench $ 29.95
Hand mower $ 3.95
Firescreen $ 19.95
Set of 3 tables $29.50
Colonial desk $ 99.95
3-pc. bedroom suite (like new) $139.95
Oak arm chair $ 34.95
Oak arm chair with leather seat $ 59.95
Pole lamp $ 14.00

Warehouse Open Till 5 p.m.
715 FINLAYSON 388-6264

LET SPENCER'S SHOW YOU THE LIGHT WITH TOP VALUES IN BATTERIES? LANTERNS AND FLASHLIGHTS.
2-cell flashlight with metal case, Comp. with batteries $1.49
2-cell flashlight with metal case and magnetic holder. Comp. with batteries $1.69
LANTERNS — Have bi-impact rustproof plastic case.
2-cell size, complete $1.79
4-cell size, complete $2.49
2-cell flashlight with plastic case, Com. with batteries $1.89

NEW STOCK OF FRESH BATTERIES
Penlite size, ea. 10c
Medium size C, ea. 10c
Large size D, ea. 15c
9-volt radio 39c

SPENCER'S STORES LTD.
1110 Gov't St., Downtown

PAY CASH AND SAVE
2-Pce. chesterfield suites $119.00 to $399.00, hide-a-beds $172.00 to $199.00, high back swivel rockers $122.95, de luxe recliners $159.00, Duncan Phyfe drop leaf table and six chairs $262.50, Duncan Phyfe drop leaf tables $69.00 and $79.00, drum table $59.50, console tables $79.00 and $119.00, corner china cabinets $95.00 to $169.00, oak drop front desk $85.00, buffets $44.50 to $159.00. Vilas maple chest of drawers and complete 54 size bed $169.00, matching six drawer dresser and chest $119.00, chests of drawers $29.00 to $79.00, baby crib $27.50, dinette suites $29.50 and up, gift items, china, floor lamps, table lamps, pole lamps and swag lamps. Refrigerators from $45. Many more in-store bargains.

PANDORA FURNITURE
NEW AND USED FURNITURE
1050 Pandora Ave.
383-6319
Closed Wednesday

MEL'S MEL'S MEL'S MEL'S
BARGAINS
Silver and chest $49.50
Silver coffee maker $50.00
3-pce. curved sectional and hostess chair $150.00
Baby's crib $24.50
Walnut twin radio beds, complete $100.00
Wheel chair $12.50
MEL'S BARGAINS
623 Pandora Ave. 384-3152
Opposite B.C. Hydro
MEL'S MEL'S MEL'S MEL'S

CLEARANCE SPECIALS
MEN'S SUITS
Pure wool worsteds sizes 36-40. Better values reduced to $35.00.
MEN'S PANTS
Pleated pants, all wool and wool blends. Sizes

100 MISCELLANEOUS FOR SALE

SELLING EVERYTHING
Used electric motors, ¼-5 h.p.; compressors; Hobart welder; ladders; work benches; drill press; light fixtures; scales; shelving; assortment of nuts and bolts; office furniture; safe; paymaster; refrigeration condenser units and coils; 1964 Chev. van. 384-4148, 9-5, 1803 Cook St.

40" MOFFAT PROPANE STOVE and 25 gallon glass lined propane hot water tank. Both in excellent condition, will deliver, $90. Single bookcase bed, $10. Table and 4 chairs, $20. High chair, $15. 2 fridges, sink, doors, odds and ends. 479-4312.

HANDYMAN OR WOMEN'S LIB SPECIAL
Reluctant dishwasher, stubborn gas mower, like new they are not, $25 each they are. Tuesday and Thursday after 5 call 598-3254.

BLONDE BEDROOM SUITE, Hollywood bed, firescreen, near new British India rug, various rugs, lamps, student desks, chests, wardrobe, etc. 592-6018.

SACRIFICE 11' MOLDED PLYwood boat and oars, '63 Chev 6 engine, electric lawn edger, double porcelain kitchen sink and fixtures, must sell, 384-8371.

LOMBARD CHAIN SAWS
16" Bar and Chain
Reg. $179.95 — Now $139.95
VIC. LAWNMOWER HOSPITAL
834 Johnson — 386-8338

LO-COST
Lawnmower repairs, reconditioned lawnmowers, reasonable. Free pickup and delivery. 31 Regina, 384-9079.

JOHN DEERE LAWN MOWERS, Chain saws, 7 h.p. lawn tractor, grass sweepers, power sprayers.
VICTORIA JEEP
HILLSIDE AT ROCK BAY

A.B.C. ELECTRIC — 382-7221
New and rebuilt appliances. Vacuum cleaners, polishers, etc. One-year warranty. Good selection. Reasonable prices. 831 Yates.

MUST CLEAN OUT, SALE OF mechanical and electrical etc. etc. items. Cost hundreds of dollars, sell cheap. 383-4544 after 6.

ROUND WALNUT DINING ROOM table, older style with 5 chairs, $100. Westinghouse automatic washer, 2 years old, $175. 385-4013.

YEAR OLD M.T.D. TWIN BLADE electric lawnmower with 100' cord and grass catcher. Excellent condition. $50. 592-4111.

TAILOR'S INDUSTRIAL SINGER Sewing machine. John McMaster. 384-4712.

GIBSON FRIDGE, $40. ENAMEL kitchen sink with taps, $8. 383-7584 before 6.

POWER LAWN MOWER, WORKing good, $25. Phone 478-2442 evenings.

HOOVER SPIN-DRY WASHER. As new. Any reasonable offer 656-4649.

ONE COLLAPSIBLE MESH playpen, $10. One recliner car seat, $15. 388-4674.

SAMSONITE, ROUND OVERnight bag, $20 and grey cosmetic case, $15. As new. 382-1645.

USED BELLTONE HEARING aid. Good condition. $50. Phone between 9-2. 386-3738.

MONO BRED MOULDER. $200. Phone 479-3323.

40" ELECTRIC RANGE, $20; lady's bicycle, $20. 598-2702.

PHILCO FRIDGE, GOOD CONDItion, 2'x5', $40. 382-2655.

LARGE CRIB, $10. TRAINING chair, $3. Phone 479-3176.

EXERCISER, NEW CONDITION, $50. 479-3796 after 2.

RECONDITIONED KELVINATOR washer, good condition. 477-5457.

103 MISCELLANEOUS WANTED

CLEANING OUT, MOVING, GETting rid of household items. Bring them to us or call and we will pick them up. Good Shepherd Friendship Shelter, 2455 Beacon, Sidney, or 880 Fort St., Victoria, or Good Shepherd Shelter, Mill Bay. Phone 656-4351 or 385-4041 or 743-5569. We need the money for our shelter.

MONEY IN A HURRY
CASH LOANS on tools, guns, musical instruments, cameras. We BUY also WEAPONS, INSTRUMENTS, etc., for READY CASH.
B-J TRADING CENTRE
OPPOSITE Pet Shop
617 Johnson St. — Tel. 383-9513

SIDNEY BARGAIN HOUSE
We pay top prices for goods of all descriptions, from a handful to a house full. Furniture, tools, appliances, glassware, dishes, etc. Our specialty is antiques. 2372 Beacon Ave., Sidney, 656-3621.

KILSHAW'S
AUCTIONEERS
Buy — Sell — Appraise
1115 Fort — 384-6441

THE SALVATION ARMY
Needs your re-useable clothing, furniture and household goods. "Help us to help others". Family Thrift Stores, Victoria, Sidney and Langford. For pickup 386-3295.

LUNDS
AUCTIONEERS
APPRAISE AND BUY FOR CASH
926 Fort — 386-3308

FAMILY TRADING LTD.
Cash for furniture, tools, appliances, guns, etc.
731 Goldstream — 478-5631
Mon.-Fri. 9 a.m.-6 p.m.
Sun. 1-5 p.m.

IMMEDIATE CASH
We buy good used furniture, appliances, TVs, etc. BETTER Buy, days 385-4345 or Eves. 383-6280.

WINCH, STEEL CABLES, FRAMers — wall jacks, skill saw blades, 20' colvert building material. 382-5929.

SPOT CASH
For good furniture-appliances
ROYAL FURNITURE — 388-9021

WE BUY YOUR FURNITURE, household goods, pictures, tools etc. Best cash prices. 386-0462.

GOOD BOOKS ALWAYS BOUGHT
HAUNTED BOOKSHOP
845 Fort — 382-1413

WANTED: STROLLER, CRIB, chest of drawers, play pen. 384-0222.

WANTED: OAK WARDROBE. Hobbies magazines. Edison phonograph. 384-2027.

ANY OLD JEWELLERY, RINGS, old gold, watches, small boxes, etc. Bysone's, 1034 Fort, 383-8025.

TENT AND CAMPING EQUIPment in good conition. Phone 384-6674.

3"X6"X½" FIREPLACE TILE; long stainless steel sink clamps. 383-0724, 383-8878.

STROLLER, HIGH CHAIR, AND car seat, in good condition. 388-5285.

STEREO COMPONENT SET, reasonable, good condition. 478-2063.

MAXWELL HOUSE STAMPS, SIFton, Cunard, Champlain. 598-1684, 384-3021.

WANTED: USED FIRE BRICKS. 652-1534.

WANTED — SIZE 38 OR 40 black tuxedo. 386-6135.

MEDIUM SIZE 4-BURNER PROpane stove. 385-7337.

WANTED: CHAIN SAW, POWER hammer, and fans. 382-5929.

FRIDGES, FREEZERS BOUGHT. 384-7813. All-Temp.

NON-WORKING TV'S WANTED. Will haul away free. 386-0710.

SQUARE DEAL BUYS
383-1221 — 1126 Hillside — 383-1601

WANTED: EXERCISE BIKE. 477-2803.

ALUMINUM LADDER, ABOUT 28' or 30'. 598-2659.

10 SPEED BIKE, CAR VACUUM. 592-2997

WHITE HUMAN HAIR. Phone 598-5421.

109 MISCELLANEOUS TO RENT

NEW IN JAMES BAY: GOLDstream Rentals, Victoria Ltd. Household and contractor tools and equipment. Corner of Montreal and Kingston Street. Monday to Saturday, 7:30 a.m.-5:00 p.m. 385-4514.

RENT TO OWN
NEW SEWING MACHINES
Domestic and Industrial
SAWYER SEWING CENTRES
840 Fort St. — 388-6228

109 MISCELLANEOUS TO RENT

CHEMICAL TOILETS
For special events, picnics. Reasonable. Phone ACME Septic Tank Services Ltd., 478-6933.

FREEZERS FOR RENT — Phone Butler Brothers, 1720 Douglas St. 383-6911.

115 SWAPS

ANYTHING TAKEN IN TRADE as part or full payment on new or used cars. See GORDON PHILLIPS NATIONAL MOTORS, 384-8174.

NEWER 5-BEDROOM HOME, 2 kitchens, 3 bathrooms, unique rumpus room. Equity $20,000. What have you got? 658-8742.

14' BOAT AND TRAILER FOR tent trailer. Phone 386-6589 till 5:30, 382-2456 after 5:30.

'71 450 HONDA, 6,000 MILES, for sale, $900 or Volkswagen. 479-2001. After 5:00 p.m.

1964 PLYMOUTH, 6, AUTOMATIC, just tested, $400. Will trade for tent trailer. 479-7955.

'59 PLYMOUTH STATION wagon, swap for best boat offered. 382-1825.

SWAP FRIDGE FOR GOOD VACuum. 1410 Harrison. 385-1029.

117 ANTIQUES

KILSHAW'S
Buy for Cash
Appraise for all purposes
1115 Fort — 384-6441

ONE HIP BATH, ROUGH TO look at but old, $50, also old washing machine, good shape, complete with wringer (hand driven), $35. 1050 Wharncliffe Road, Duncan, phone 748-8535.

1909 VERY FINE INDIAN HEAD U.S. $10 gold piece. $65 or offers. 382-2655.

CASH FOR ANTIQUES AND OLD things. Bygones, 1034 Fort. 383-8025

FOR SALE: HEAVY ROUND brass table, movable legs, 382-4882.

CANADIANA BLANKET BOX and wash stand. 598-3184.

120 GARDEN SUPPLIES

Fertilizer

WHY PAY? CHICKEN MANURE, no charge. Oaks Poultry Farm, 880 Downey Road, Sidney. 656-2485.

EXCELLENT GARDEN HORSE manure, old or fresh. 6 yards, $18, delivered. 592-3660.

SIDNEY DUCK FARM, 656-4412. Duck manure, 60c bag, delivered.

Plowing, Rotovating and Cultivating

GORDON'S TRACTOR SERVICE. Rotovate, level, cultivate, plow, disc, post holes, loading and hauling, top soil, fill, manure, custom haying. 652-2759.

COOPER'S TRACTOR SERVICE Gardens, yards tractor, rotovated, plowed, cultivated and levelled. Mowing. 382-9316.

CENTRAL SAANICH TRACTOR Rotovate, plow, cult, level, etc. Loader, post holes and mowing. 652-3306.

DON'S TRACTOR SERVICE Rotovate, plow, cultivate, mow, loader and truck, blade. 477-3912.

C. STARCK, ROTOVATING, brush and grass cut, post holes, etc., loading and hauling. 479-3157.

Top Soil, Rocks and Fill

REALLY GOOD TOP SOIL, CONTACT LAYRITZ NURSERIES, 384-6943

SAND, GRAVEL SUPPLIES, used red bricks and clay fill. O.K. Trucking Co. Ltd., 386-3414.

A-1 CLEAN TOP SOIL
478-3668

125 PETS AND SUPPLIES

GOING UP-ISLAND
Give your dog a pleasant holiday at the Good Shepherd Pet Resort. Large exercise runs, excellent care. 743-5569, Island Highway, Mill Bay.

WANTED: A GOOD HOME FOR young male grey and white cat. This young gentleman keeps himself spotless and has an affectionate nature. 592-7574 after 5:30 p.m.

PERSONALIZED BOARDING—Haaswood Kennels—The Holiday Resort for the fastidious pets, located in pleasant country atmosphere. 478-4082.

KASCO DOG MEAL NOW AVAILable from official distributor. Southern Vancouver Island Barkers Pet Stores, Victoria and Duncan.

LARGE AFFECTIONATE TRIcolour collie, male, needs country home. Had distemper shots. Asking $3. 592-2933 or 652-5115 after 6 p.m.

TYRRELL'S DOG AND CAT food now available from official distributor. Southern Vancouver Island Barkers Pet Stores, Victoria and Duncan.

FOR BEST RESULTS STRAT training at exactly 7 weeks. Samoyed - Collie cross pups, males, $20. Females, $15. 246-3659.

DOGS BOARDED — AL-AN KENnels Reg'd. Second best only to the dog's own home. A. V. Andersen, Munn Road. 479-5510.

MOVING, MUST SELL purebred St. Bernard, male, 3 years, $100 if possible to a GOOD HOME. 652-3176.

BLACK MINIATURE POODLE puppies, registered. $100. Terms, $25 monthly. Maydon Kennels, 743-2493, Duncan.

FREE TO GOOD HOME: MALE kitten, 12 weeks old. 1410 Harrison. 385-1029.

BEAUTIFUL PUPPIES, MOTHER indiscreet registered German Shepherd, $10. 478-7538.

IRISH SETTER PUPS, CHAMpion sire. Show, field, pet. Shots, registered. From $150. 652-2728.

CAIRN TERRIERS EXCLUSIVELY. Metlite Kennels, Raymond at Snelling. 479-2666.

AFGHAN PUPPIES, SHOW, OR pets, champion sire. Three left. 479-3621.

15-MONTH-OLD SPOILED GERman Shepherd, needs kind country home. 385-5076.

REGISTERED, MALE SAMOYED puppy, 10 weeks, $135. Terms. 479-6524.

NAPOLEON AND JOSEPHINE seal point Siamese kittens, are of age to leave home. 478-6930.

HEALTHY YOUNG BUDGIE, $4. Registered Pekingese available for stud. 477-6530.

ONE POODLE PUPPY, 9 weeks, also rabbits, all colors. 479-1058.

AKC REGISTERED SHOW QUALity poodle puppies, ready to go July 16th, $10 will hold. 382-8694.

FREE KITTENS, MUST HAVE homes immediately, 1 grey striped, 1 black and orange. 383-6114.

LOVELY, PUREBREAD MALE German Shepherd—7 months old. $45. 479-5929.

FREE 6 WEEKS OLD FEMALE kittens. 477-5948.

FREE KITTENS TO GOOD home. 598-4769.

BLACK AMERICAN COCKER, 2 years old. Needs home. 592-4942.

HEATHERBELLE SCOTTISH Terrier Puppies. 479-2651.

RABBIT AND CAGE, FREE TO good home. 383-6662.

SEALPOINT SIAMESE CAT, FEmale, $10. 478-6289.

127 CHICKS, POULTRY, HATCHING EGGS SUPPLIES

26 YOUNG PULLETS AND ONE rooster. 479-2048; 551 Baker Street.

PEKING DUCKS, FIVE MONTHS old, $2.00 each. 479-1217.

128 LIVESTOCK SUPPLIES AND EVENTS

5 ACRES OF FENCED PROPERty with barn, Gordon Head area. $50 monthly. 385-8014.

FOR SALE: PUREBRED CHAROlais bull, 2½-year-old, $650. 656-4464.

THOROUGHBRED MARE, RETired from track, would make excellent brood mare. 656-1993.

HAY FOR SALE, NOT RAINED on, $35 per ton, 652-1620. No Sunday business.

128 LIVESTOCK SUPPLIES AND EVENTS

QUALIFIED HORSESHOEING
GARY HUNT, 478-7268

WANT TO TREAT YOUR HORSES?
For hi-energy horse mash or pellets, see us at
BUCKERFIELD'S
506 Pandora — 384-7181

FOR SALE: BEAUTIFUL APPAloosa colt, son of Adams Navilo Prince, $500. Also good riding and breeding mare, $250. Riding tack. 384-2835, 2-7 p.m.

METCHOSIN, LUSH PASTURE, shady ponds, water, supervision, $20 monthly. 478-6301.

QUIET 12 YEAR OLD GRAY gelding, 15.3 hands. Ridden English and Western $225. 658-8123.

WELL SCHOOLED 5-YEAR-OLD quarter horse, 16 hands, $575. 652-2760.

FEED POTATOES, $15 PER TON 6858 Pat Bay Hwy. 652-1582.

FOR SALE: BALED HAY IN field. 479-6315.

BALED HAY IN THE FIELD. 652-2096.

130 HEAVY EQUIPMENT AND MACHINERY

JOHN DEERE BACK HOE, series 400, 2400 hours, very good condition. 386-1270.

135 FARM IMPLEMENTS

AUCTION SALE
Farm Machinery
Duncan Farmers Auction
Sat., July 22, 10 a.m.
Consign your machinery now. Phone 748-8396.

JOHN DEERE WAGON, MOWER Conditioner, 6 ton hay trailers with Gooseneck to tow with your pickup and tilt deck unloading. VICTORIA JEEP Hillside at Rock Bay.

150 CARS FOR SALE

P P P P P P P P P P P P
P P P P P P P P P P P P

PLIMLEY
SINCE 1893

CASH !!!
For Top Quality
Used Cars

1970 MAVERICK V-8, automatic transmission, bucket seats, radio. $2095

1971 AUSTIN 1300. Bucket seats, 4-speed, floor shift. Very clean, low mileage. $1795

1970 CHEVY II NOVA. Automatic transmission, power steering, power brakes. $2695

'72 DATSUN 1200 $2195
'69 DATSUN Cpe. $1295
'69 TOYOTA Corolla $1395
'69 MAZDA 1200 $1395
'69 VOLKSWAGEN $1495
'68 AUSTIN 1100 At. $1400
'68 AUSTIN 1100 S.W. $1495
'68 CORTINA GT $1395
'66 AUSTIN $845
'65 VOLKSWAGEN $995
'65 MORRIS 1100 $795

PLIMLEY
1010 Yates — 382-9121
Open to 9 p.m.

P P P P P P P P P P P P
P P P P P P P P P P P P

FORD

'67 FORD CUSTOM 4-door sedan, 289 V-8, automatic, custom radio, a good clean car, in good running order.

ONLY
$1355

'65 FORD GALAXIE 500 2-door H. top, 352 cu. in. V-8, automatic, power steering, power brakes, custom radio. W-walls. Gleaming red with white hardtop all in immaculate condition.

ONLY
$1275

BRIAN HOLLEY MOTORS
3319 Douglas at Cloverdale
Phone 384-1161

FORD

1957 CHEV 2-DOOR HARDTOP 303 V-8, 4-speed, best offer by weekend. 382-6934. 985 Trans-Canada Highway.

'66 MUSTANG 289 V-8, 3-SPEED standard. New battery and muffler. Radio. Good condition, $1175. 477-1530.

'72 DATSUN 1600, 8,000 MILES, am-fm radio, tachometer, sports muffler. Wood steering, wood shift knob. $2000. 382-9691, 7-9 p.m.

1964 METEOR DELUXE, NINE passenger wagon, V-8, automatic, power steering, 382-9704 after 6 p.m.

1969 ENVOY EPIC STATION wagon, will accept trade up or down. $1395. 652-2296 after 4.

1956 METEOR 2-DOOR SEDAN, good interior and motor. $225. 642-3261 after 5 p.m.

1954 BUICK SUPER: IN RUNning condition, $45. Ask for Phil. 592-4861.

'56 FORD 2-DOOR, GOOD CONdition, tested, $225. 384-4434 after 5.

1966 BARRACUDA, EXCELLENT condition. 382-6519, 478-4527.

'66 VOLKSWAGEN WITH MANY options. 478-2140.

150 CARS FOR SALE

D O U G L A S
VOLKSWAGEN

YOUR LARGEST
VOLKSWAGEN DEALER
ON THE ISLAND

CLEARANCE ON
NEAR NEW
—DEMONSTRATORS—
CONTINUES!
COMPLETE SELECTION
OF ALL MODELS

'72 VW Fastback $3095
'72 VW Squareback wgn. $3395
'72 VW Deluxe Beetle, 4-speed, radio $2395
'72 VW Super Beetle $2395
'72 VW 411, A.T. $3595
'72 VW 411 sun roof $3595

Balance of warranty
on all above units

PREMIUM SELECT
USED UNITS

'72 CORONA de luxe $2795
'71 KARMANN Ghia cpe. $2995
'71 VW Dolphin Camper $4295
'71 TOYOTA Corolla, choice of 2 $1895
'71 TOYOTA Corolla $1695
'71 CORTINA wgn., A.T. $2495
'71 VW S.B. wgn. Choice of 2 $2695
'70 VW de luxe Beetle, choice of 2 $1795
'70 TOYOTA Sprinter $1695
'70 AUSTIN America A.T. $1795
'70 VW Fastback A.T. $2495
'70 VW S.B. wgn. A.T., choice of 2 $2595
'69 GALAXIE 500 2-dr. H.T., choice of 2 $2395
'69 AUSTIN Mini $1195
'69 VW de luxe Beetle, choice of 2 $1695
'68 VW de luxe Beetle, choice of 2 $1595
'68 VW custom Beetle $1295
'68 VW bus $2395
'68 BEAUMONT S.W. $1595
'68 COMMER camper $3495
'67 MUSTANG convert. $1695
'67 PONTIAC convert. $1795
'67 SUMBEAM IMP $795
'66 RAMBLER DPL 2-dr. H.T. $1295
'66 ROVER 2000 $1495
'66 VW Squareback $1295
'66 VW Fastback $1295
'61 VW de luxe Beetle $695

Bank Finance
Up to 60 Months
On Approved Credit

3329 DOUGLAS ST.
388-5466
Open 9 'til 9

XXXXXXXXXXXXXXXXX
X CORTINA CAR X
X CENTRE X
XXXXXXXXXXXXXXXXX

1967 CORTINA $995
1968 CORTINA $895
1964 AUSTIN 1100 $695
1967 CORTINA wgn. $1395
1971 VOLKSWAGEN $1795

CORTINA CAR CENTRE
(Div. of Peter Pollen Ford)
Yates at Quadra — 384-5555

1965 FORD FAIRLANE, V-8 AUtomatic. $600 or best offer. 382-1965.

1967 T-BIRD $2,485, AT ART'S CAR SALES

61 VOLKSWAGEN WINDOW van, $400. 598-3548.

150 CARS FOR SALE

MM MM
MMMM MMMM
MMMMM MMMMM
MMMMMMMMM
MM MMMM MM
MMMM M MMMM
MMMM MMMM

MM MM
MMMM MMMM
MMMMM MMMMM
MMMMMMMMMM
MM MMMM MM
MMMM M MMMM
MMMM MMMM

McCALLUM MOTORS
— DATSUN — VOLVO —

WE PRICE OUR CARS

1968 CHEVELL 3-door hardtop. One owner, 6-cylinder, automatic transmission. Only 35,000 miles. $1895

1970 SUNBEAM ALPINE Fastback. Here is an exceptional car. Only 9000 miles. $2195

1971 GREMLIN, 6-cylinder, automatic. Hard to find model. $2295

WE INVITE COMPARSION

1970 EL CAMINO V-8, automatic transmission, Radio. Mag. wheels, Custom Gem top. $3195

ON THE SPOT
FINANCING

1970 TOYOTA MK II sedan, 29,000 miles, a real sharp unit $2095

WE DYNO-CHECK
LATE MODELS

1971 VEGA hatchback, radio. Very clean, one owner. $2295

ALL CARS GOV'T
TESTED

McCALLUM MOTORS
— DATSUN — VOLVO —

It Pays to
"TAKE A LOOK"
YATES and COOK
386-6168

MALIBU MOTORS LTD.
Quadra at Johnson St.

THE LOWEST PRICES
IN TOWN

A GOOD DEAL and a
GOOD DEAL MORE

You're invited to drive these cars and check them out
BEFORE YOU BUY

'66 CORTINA 4-Dr. sedan $285
'68 FORD 4-Dr. sedan $775
'66 CHEV 2-Dr. Ht., V-8, Auto. $775
'65 CHEV 4-Dr. sedan, V-8 $650
'65 METEOR 2-Dr. Ht. V-8, Auto. $499
'65 ANGLIA 2-Dr. sedan $350
'65 RAMBLER sedan $299
'65 STUDEBAKER SW $299
'64 CHEV 2-Dr. sedan $250
'64 CHEV 2-Dr. Super Sport $265
'64 RAMBLER 4-Dr. sedan $265
'64 CHEVY II SW $265
'64 COMET 4-Dr. sedan $299
'63 CHEV 2-Dr. sedan $250
'63 COMET 4-Dr. sedan $275
'62 PONTIAC 4-Dr. sedan $245
'61 COMET 2-Dr. sedan $245
'61 VOLVO 4-Dr. sedan $395

ALL CARS
SAFETY TESTED
Financing can be arranged
385-3221

DE PAPE
MOTORS

REMEMBER
IF YOU BUY BEFORE
SEEING US YOU MAY
HAVE PAID TOO MUCH

'71 VOLKSWAGEN VAN
$2695
Window van with sliding side entrance or cargo door and opening rear cargo door, with electric defroster. A very clean low mileage local van perfect for delivery service or camper.

'71 VOLKSWAGEN
$1895
Super Beetle — local one-owner car. 12,000 miles, with balance of new car warranty. Like new condition throughout, an excellent value.

'64 VOLKSWAGEN
DELUXE, $795
Very good condition. Mechanically excellent. Radio. New tires. Priced to sell.

MANY, MANY MORE
GOOD BUYS
TO CHOOSE FROM

DE PAPE MOTORS LTD.
847 YATES — 384-8035

'69 FAIRLANE 500 2-DR. HT., 351 V-8, auto. Low mileage, many extras. $2600 or offers. 478-7165.

1968 VALIANT 4-DOOR SEDAN automatic, 6 cylinder, high compression motor. $1300. 478-2698.

NO DOWN PAYMENT
AT ART'S CAR SALES

1964 RAMBLER V-8 AUTOMATIC, must sell. Best offer. 384-6837.

150 CARS FOR SALE

SUBURBAN
N
O
R
T
H
ON DOUGLAS

SAFE BUY
USED CARS

1972
FORD ¾-ton 4x4 V8, 4-speed, radio. Stock 2283. $5298

1971
FORD ¾-ton, V8, automatic, radio, blue. $3898

1969
FORD ¾-ton, V8, 3-speed, Stock LT20705A $2898

1968
FORD ½ ton, 6, standard. Stock P20429B. $2195

1967
IHC TravelAll, 4 wheel drive, V8, 4-speed, Stock LT20340A. $1150

1967
CHEV. ½ ton, 6-cylinder, standard, radio, Stock LT20716A. $1798

1964
Rover, 4-wheel drive, 4-cylinder, 4-speed, Stock LT20318B. $1295

YOUR CHOICE
$777 each
For one of the following

1964
FORD Galaxie convertible

1964
OLDS 2-door, hardtop

OR TRY THIS
$444 each

1966 VAUXHALL, B20666A

1965
PONTIAC, brown

SUBURBAN
on Douglas
Wide open till 10 p.m.
Monday to Friday
6 p.m. Sat.
386-6131

—HORWOOD MAZDA—

1972
MAZDA 616 $2395

1971
MAZDA 616 Cpe. $2295
MAZDA 1500 $2095
TOYOTA 1200 $1795
MAZDA 1200 Sdn. $1745

1970
AUSTIN 1300 $1695
CORTINA G.T. $2195
M.G. Midget $2195
MAZDA 1200 Sdn. $1395

1969
MAZDA 1500 S.W. $1645
DATSUN pickup $1395
VOLKSWAGEN (Auto.) $1595
MAZDA 1200 Cpe. G.T. $1595
CORTINA 1600 $1395
MAZDA 1200 (radio) $1395
MAZDA 1500 sedan $1595
VOLKSWAGEN S.W. $1595

1968
FIREBIRD, V-8, A.T. $2645
VOLVO 144S A.T. $2295
PONTIAC 2 plus 2 HT. $2195

1967
VOLKS. 1300 F.B. $1295
PONTIAC $1295
MUSTANG, V-8, A.T. $1995
VOLKSWAGEN $1195

1965
M.G.B $1095
VOLKS. S.W. $995
CHEV. Impala Ht. $1295
BEAUMONT, V-8, Sed. $1195

1964
FORD Gal. Convert. $795

1963
VOLKS $795
AUSTIN A-60 $595
OLDSMOBILE $495
61 BUICK, V-8, Auto. $395
61 VW $495
60 ENVOY $195

NO REASONABLE
OFFER REFUSED

EASY TERMS

Open 'til 9 p.m.
—HORWOOD MAZDA—
385-1451
—2 LOCATIONS—
Johnson and Blanshard
and Pandora Ave.
(Across from Hydro)

LEAVING TOWN, MUST SELL '61 V.W. dune buggy, red metal flake. Fibreglass body. Lots of extras. Make me an offer. 592-6908.

'61 CHEV BEL AIR. $100 DOWN $15 wkly. payments of $12. Instant "no-red-tape" credit. PALM MOTORS LTD., 864 Pandora

'58 VOLKSWAGEN, 479-7971

'65 CHEVY II, $570 OR $25 PER month. Phone 385-4031.

150 CARS FOR SALE

METRO
TOYOTA
LTD.

1972 TOYOTA CELICA, MAG WHEELS.

1972 TOYOTA CORONA AUTOMATIC, RADIO.

1972 DATSUN 510, MAG WHEELS.

1971 CORTINA GT. LIKE NEW.

1969 ENVOY, FULLY EQUIPPED.

1969 MUSTANG F.B. 4-SPEED.

1969 COROLLA SEDAN.

1969 SUNBEAM WAGON. AUTOMATIC.

1969 CAMARO HARDTOP, FULLY EQUIPPED.

1968 MUSTANG HARDTOP. FULL POWER.

1968 CHARGER HARDTOP. FULLY EQUIPPED.

1968 ACADIAN HARDTOP. V-8, AUTOMATIC.

1968 CAMARO HARDTOP. 2 TO CHOOSE FROM.

1967 PONTIAC HARDTOP, V-8, AUTOMATIC.

1967 BUICK SKYLARK CONVERITBLE.

1967 ACADIAN WAGON. FULLY EQUIPPED.

1967 ROVER TC 2000. PREMIUM.

1966 CHEVELLE MALIBU S.S. HARDTOP, PREMIUM.

1965 VALIANT WAGON AUTOMATIC.

1965 VOLKSWAGEN, SUNROOF.

1965 MERCURY HARDTOP AUTOMATIC, FULL POWER.

1964 FORD WAGON, V-8 AUTOMATIC.

1964 RAMBLER SEDAN AUTOMATIC.

1964 BEAUMONT SEDAN AUTOMATIC. PREMIUM.

1963 PONTIAC HARDTOP AUTOMATIC, POWER STEERING.

Many more units to choose from.

All units are fully reconditioned and Government Safety Inspected for your protection.

Remember at METRO all reasonable offers will be accepted.

Cash — Trade — Terms

METRO TOYOTA LTD.
624 Finlayson
386-3516 — 386-3517

REMEMBER
METRO TOYOTA
LTD.

624 Finlayson
386-3516, 386-3517

1969 OLDSMOBILE VISTA CRUISER Wagon. V-8, automatic, power steering, power brakes, AM-FM radio, power windows, electric door locks plus many other factory options. Absolutely flawless. Must be seen.

Remember at METRO all reasonable offers will be accepted.
386-3516 — 386-3517

J. C. MOTORS LTD.

'68 MAVERICK, standard, 6 $1795
'70 TOYOTA Corona, auto. $1995
'69 VOLKS. Beetle at. $1595
'69 CADILLAC coupe $5395
'69 VAUXHALL Viva $995
'68 FORD Ht., V-8, at. $2095
'68 AUSTIN 1100 $1595
'68 CORTINA GT, sedan $1795
'66 BUICK Ht., radio $1395
'66 COMET convert. V-8, at $1095
'65 ROVER 2000 $995
'65 METEOR wagon, V-8, at. $1695
'64 FAIRLANE 2-dr. 6 $695
'63 CORVAIR 4-speed $495

837 YATES — 384-0921

'72 VOLKSWAGEN CAMPER; '72 HONDA 4; '70 FORD ½-ton; '70 TOYOTA Mark III; '69 CHEV. Longhorn; '69 CHEV. ¾-ton pickup; '67 REBEL SST; '67 FALCON 2-dr.; '66 MUSTANG V-8, at.; '65 PARISIENNE 2-dr. Ht.; '62 CHEV. wagon. MOTORCYCLES and CARS IN TRADE
LES BLOW'S
(British Motors)
2940 Douglas Street
Phone 384-7843

MUST SELL 1963 COMET AUTOmatic, tested, $300 or offers. 388-9031.

'60 FORD SEDAN, $75, TESTED, call 382-4627. Good running order.

150 CARS FOR SALE

XXXXXX XXXXXX XXXXXX
XXXXXX XXXXXX XXXXXX
XX XX XX XX XX
XX XX XX XX XX
XXXXX XXXXX XXXXX
XX XX XX XX
XX XX XX XX
XXXXXX XX XXXXXX
XXXXXX XX XXXXX

EMPRESS
— PONTIAC — BUICK —
GMC

GOODWILL
USED CARS

71 LE MANS SPORT CONVERT. 8, A.T., P.S., P.B., BUCKETS, RED $3995

66 OLDSMOBILE 4-DR. SDN. 8, A.T., P.S., P.B., BLACK. $1595

65 PONTIAC 4-DR. SDN. 6, A.T., P.S. $1095

69 SKYLARK G.S. 400, 2-DR. H.T. 8, A.T., P.S., P.B. AM-FM — TURQUOISE. $2995

67 CADILLAC DE VILLE, LOADED, FACTORY AIR. BLUE $3295

64 FAIRLANE 2-DR. HT., 8, AT., P.S. VERY CLEAN. YELLOW $895

68 PONTIAC PARISIENNE 4-DR H.T., 8, A.T., P.S., P.B. BLUE $2185

70 PONTIAC CATALINA 4-DR., H.T. 8, A.T., P.S. P.B. CREAM $2995

66 CHEV. STN. WGN. 8, A.T., ROOF RACK, WHITE $1195

70 LE MANS CONVERT. 8, A.T., P.S., P.B., BUCKETS. BLUE $3095

WE RUN
A VERY SIMPLE
BUSINESS

69 DODGE POLARA 4-DR. SDN. 8, A.T., P.S. GREEN, $1795

68 DODGE POLARA 2-DR H.T., 8, A.T., P.S., P.B. WHITE $2095

67 DODGE POLARA 4-DR. SDN. 8, A.T., P.S., P.B. GREEN $1295

65 CHRYSLER 4-DR. SDN. 8, A.T., P.S., P.B. MAROON $1195

71 VW WESTFALIA CAMPER, FULLY EQUIPPED. POP-UP TOP. FAWN $3895

62 BUICK WILDCAT 8, AT., P.S., P.B., BUCKETS, VERY CLEAN. WHITE $895

71 IMPALA 2-DR. H.T., 8, A.T., P.S., P.B. RED $3695

AT
— EMPRESS —
— PONTIAC BUICK —
382-7121
DRIVE IN OFF TOPAZ
2867 DOUGLAS STREET

GARDEN CITY

TOP TRADE
ALLOWANCES

'70 MUSTANG
MACH I
2-DOOR HARDTOP, 351 V-8, 4 BARREL, AUTOMATIC TRANSMISSION, CONSOLE, SHIFT POWER STEERING, POWER BRAKES, RADIO, BUCKET SEATS, MATADOR RED WITH BLACK STRIPING, HOOD TIE-DOWN PINS. RUNS LIKE NEW. PRICED TO CLEAR

'69 FORD
ECONOLINE 100 VAN
V-8 AUTOMATIC TRANSMISSION. RADIO. DON'T MISS THIS HARD TO FIND MODEL.
PRICED TO CLEAR

71 CHEV. Impala 4-dr. Ht. $3595
71 MALIBU 2-dr. Ht. $3595
71 PINTO A.T. $2195
70 SKYLARK 2-dr. Ht. $2995
70 TOYOTA Crown $2795
69 FORD st. wagon $3195
69 BUICK GS 400 $2895
69 MUSTANG 2-dr. Ht. $2495
68 CADILLAC 2-dr. Ht. $3895
68 COUGAR XR-7 $2495
67 MUSTANG 2-dr. Ht. $1695
67 CUTLASS 4-dr. Ht. $1795
66 RIVIERA air $2695
65 DODGE Monaco $1395
64 BUICK Skylark $995
64 MERCURY $795
59 CHEV. V-8, A.T. $195

PLUS MANY MANY MORE
GOOD USED BUYS at
GARDEN CITY AUTO SALES
2978 Douglas — 385-1931

METALLIC GREEN 1952 PLYmouth sedan, recently painted, radio, new whitewall tires, brakes, clutch rings, bearings, water pump, shocks, differential, all overhauled or replaced within last year. Very comfortable. Smooth and quiet. Great on high way. $250. 388-4709, evenings after 6.

1969 COLONY PARK 10-PASSENger station wagon, power steering, brakes, windows, seats, door locks, factory air conditioner, tilt wheel, easy lift trailer hitch with hook up, air shocks, new belted tires. $4200. 592-1562 or 386-7594. Ask for Mr. Perry.

1965 BUICK SPECIAL, 310 motor, Hurst transmission Hurst stick, Z-28 clutch, new Mickey Thompson tires — 12", American racing mags, new air shocks. $1000 or closest offer. 384-1493.

1970 CHEV STATION WAGON V-8 automatic, good condition, will consider trades, offers. $1500. 383-6719.

1971 DATSUN 1200 SEDAN, 4-speed, with radio, low, low mileage. Make me an offer I can't refuse. Terry — 386-6166.

1970 EL CAMINO 350 V-8 AUTOmatic, radio, Mag wheels, and Wide Ovals with Gem top. Call Terry at 386-6166.

'64 RAMBLER CLASSIC V-8, standard radio. $100. 388-7173.

150 CARS FOR SALE

ENSIGN
CHRYSLER PLYMOUTH
DOWNTOWN
YATES at COOK

—CHRYSLER
—PLYMOUTH
—VALIANT
—FARGO TRUCKS
—USED CARS

'62 VALIANT 4-door sedan.
SALE PRICE $395
No down payment
20 payments of $26

'63 MERCURY 2-door sedan. Standard transmission.
SALE PRICE $395
No down payment
20 payments of $26

'64 FORD Galaxie 500 4-door hardtop, V-8, automatic transmission, power steering. Custom radio.
SALE PRICE $695
No down payment
30 payments of $32

'64 FORD FAIRLANE 500 4-door station wagon. V-8, automatic transmission, custom radio.
SALE PRICE $695
No down payment
30 payments of $32

'66 CHEV. BISCAYNE 4-door sedan. 6 cylinder, standard.
SALE PRICE $895
No down payment
30 payments of $40

'67 VOLKSWAGEN 1600 sedan.
SALE PRICE $795
No down payment
30 payments of $36

'69 DATSUN de luxe sedan, 4-speed transmission. Bucket seats.
SALE PRICE $1095
No down payment
30 payments of $48

ENSIGN
CHRYSLER-PLYMOUTH
DOWNTOWN
YATES at COOK
386-2411
Open weekdays 'til 9

XXXXXXXXXXXXXXXXX
R

150 CARS FOR SALE

CORNELL

"CHEVROLET

COUNTRY"

150 CARS FOR SALE

METRO TOYOTA

SIDNEY DIVISION

656-4311

1971 PONTIAC Le Mans, 11,000 miles, automatic power steering, power brakes, radio.

1968 MUSTANG, V-8, automatic.

1966 PONTIAC 2-door hardtop, V-8, power steering, power brakes, bucket seats, radio. Immaculate.

1966 OLDS Delta 88, 4-door hardtop, V-8, power steering, power brakes, radio.

1965 CHEVY II Sedan. Runs very well.

1963 CHEVY II, automatic. Excellent 2nd car.

1963 CHEVY II, automatic. Radio. Drive it and you'll like it.

1964 FORD Wagon, V-8, power steering, power brakes. Radio. A-1 condition.

1964 RAMBLER Sedan. Good transportation.

1963 RAMBLER Wagon.

IMPORTS

1971 TOYOTA Corolla, 9,000 miles

1972 DATSUN 1600 Bonzai

1969 DATSUN 1600 2-door, Radio.

1969 MAZDA 1300 Sedan, radio.

1969 ENVOY Special.

1968 ENVOY Sedan.

1967 ROVER T.C., excellent condition throughout.

1966 VOLKSWAGEN De luxe.

1965 MORRIS 1100.

1965 HILLMAN Minx, automatic.

1963 VOLVO 544 Sports. Hard to find.

TRUCKS

1971 DATSUN 1600 Pickup.

1969 G.M.C. ¾ ton V8, 4 speed.

1968 VOLKSWAGEN Van

1968 G.M.C. Van, ½ ton, V8, 3 speed.

1968 INTERNATIONAL Travel All. Radio.

1965 Chev ½-ton, step side.

1963 FORD 1-ton, V-8, 4-speed, baby duals.

1959 CHEV Apache.

TRANSPORTATION UNDER $500

1963 AUSTIN Cambridge Wagon, automatic.

1961 CHRYSLER Sedan, all power.

1960 DODGE

1961 AUSTIN A-40 wagon.

1959 VAUXHALL Velox.

2—1959 RAMBLERS, automatics, radios.

SAVE $ AT SIDNEY

METRO TOYOTA

SIDNEY DIVISION

150 CARS FOR SALE

SPEEDWAY

VOLKSWAGEN

PORSCHE

WE DON'T SAY

WE'RE FIRST

WE PROVE IT

AND THAT'S—

THE TRUTH

SPEEDWAY'S

— GIGANTIC —

DEMO SALE

NOW IN PROGRESS

"PUTTING YOU FIRST

KEEPS US FIRST"

BUYER BENEFITS!!

—Free exchange privilege

—2-year written warranty with every car

—Take it to your favorite mechanic.

—All cars Gov't tested

—100% financing

SPORTS CAR

BONANZA

1 only 1972 PORSCHE 914 demonstrator, 5-speed box, removable top, built-in roll bar, etc.

CORNELL CHEV-OLDS

3050 DOUGLAS STREET

(Opp. Mayfair)

385-5777 — 'til 9 p.m.

MM — MM — MM — MM

LEASE TO OWN

a brand new

D—A—T—S—U—N

McCALLUM MOTORS

Yates at Cook

386-6168

MM — MM — MM — MM

FOR 19 YEARS

UNDER THE REVOLVING

VOLKSWAGENS

BOTH SIDES OF YATES

385-2415

WILLE MOTORS

DE LUXE Dune Buggy $1895
'70 FIREBIRD 400, 4-Sp. $3495
'69 CAMARO 396, 375 Hp. $2895
'69 CHRYSLER 2-Dr. Ht. $2695
'69 BARRACUDA Fastback $2495
'69 PLYMOUTH S Wagon — only 15,000 miles $2795
'68 TORINO GT Fastback $2395
'68 ROADRUNNER 383, 4-Sp. $2395
'68 CUDA "The Baron" $2495
'68 ALPINE, 36,000 miles, Conv't, Was $1495 — First $1000
'65 DODGE Slant 6, Special — $495
'65 COMET Caliente 2-Dr, Ht. $1095
'60 VAUXHALL — First $95

Backed by one of the ISLAND'S LARGEST SERVICE CENTRES

3240 Douglas 382-2313

TRADE YOUR CAR for a H-O-N-D-A

We have contract buyers waiting. See Greg Pearson, Pearson World Of Pleasure, 386-8424.

1965 MUSTANG, $1085

AT ART'S CAR SALES

'71 DUSTER 340, STEREO TAPE, must sell, $2900—or best offer. 386-1239 after 5 p.m.

'68 VAUXHALL VIVA, $700 OR offers. 479-1925.

150 CARS FOR SALE

PETER POLLEN

FORD

1060 Yates St. — 384-1144

N

N — N

N — N

N — N

N — 68 — N

N — N

N — YEARS SERVING — N

N — N

N — VICTORIA — N

N — N

N — N

N — N

N — N

N

NATIONAL

CHRYSLER-DODGE

DODGE TRUCKS

1967 SUNBEAM Alpine convertible. Good top, mechanically excellent. Hard to find model. $1295

FOR 19 YEARS

UNDER THE REVOLVING

VOLKSWAGENS

BOTH SIDES OF YATES

385-2415

1970 CADILLAC COUPE DE Ville, most options including factory air conditioning, fully matched, beautiful condition. $6250. Leaving the country. 477-8273.

MUST SELL '67 ENVOY EPIC, excellent condition, snow tires, radio, and gauges, leaving town. $950 or offers. Call either 385-0286 or 479-2939.

1966 VW BEETLE DE LUXE, very clean, $1190. T and T Auto, 381 Burnside Rd. East. 382-5455, 383-9466 residence. Trades welcome, bank financing.

'72 CUTLASS, 2-DOOR, LEATHER upholstery, vinyl top, power steering and brakes. Low mileage. '65 Ford, 4-door, clean. No reasonable offer refused. 748-8760.

VARIOUS MAKES AND MODELS, $100 to $500 price range. Financing available. NATIONAL MOTORS, 384-8174.

'69 VOLVO, IMMACULATE CONdition, low mileage, $2,400. 2833 Knotty Pine Road, Langford, noon-9 p.m.

'58 VOLKSWAGEN BEETLE, extra parts, perfect for a dune buggy, asking $195. 642-8676. Ask for Kevin.

'61 PARISIENNE CONVERTIBLE, power steering, power brakes, very good condition, $400. 479-3698.

1963 CORVAIR, TESTED TIL '73. Good buy, only $250. Contact 478-6864.

1968 RAMBLER JAVELIN, 2-door hardtop, automatic. 385-2401, 386-0886, 1261 Judge Place.

'63 FORD GALAXIE, AUTO., P.S., p.b., custom radio, $425. 658-4745.

GOOD REPOSSESSED CAR, 385-5443, ask for Earl.

'66 VAUXHALL VIVA, $700 OR offers. 479-1925.

150 CARS FOR SALE

XXXXXXXXXXXXXXXXX

X PETER POLLEN X

X FORD X

X X

XXXXXXXXXXXXXXXXX

XXXXXXXXXXXXXX

XXXXXXXXXX

XXXXXXXX

XXXXX

XXX

X

ALL SOLD WITH

7-DAY

MONEY BACK

GUARANTEE

1971 PINTO 2000, 3-door, radio $2495

1969 PLYMOUTH Roadrunner, 383, V-8, Automatic transmission, radio $2595

1967 FORD custom 2-door, 6 cylinder, radio $1095

1968 GALAXIE 500 4-door hardtop. Fully equipped. Like new $2195

1971 FIRENZA sedan. Automatic transmission $2195

1971 GALAXIE 2-door hardtop, automatic, radio, power steering, power brakes. $3295

1964 RAMBLER 2-door hardtop. 6 cylinder. $795

1965 VALIANT 2-door hardtop. Automatic transmission. $995

1969 CHEVROLET Bel Air sedan, automatic transmission, radio, power steering, power brakes. $2295

1969 METEOR Rideau station wagon. Fully equipped $2895

1969 METEOR Lemoyne 2-door hardtop. Fully equipped. Low mileage $2995

1971 BUICK Le Sabre 4-door hardtop, automatic transmission, radio power steering, power brakes, vinyl roof $3995

1967 VIVA, only 21,000 miles $1095

1971 CAPRI 2000. 4 speed, radio $2895

1972 BARRACUDA 2-door hardtop, automatic transmission, radio, power steering, power brakes, like new $3695

1966 PONTIAC 2-door hardtop, automatic transmission, radio, power steering, power brakes $1395

'63 VALIANT, slant 6, at. Ebony, black. Ideal second car. $995

'68 FAIRLANE sdn. Tropical turquoise. One owner. $1695

'67 DODGE DART, slant 6, At. Lovely shape. Metallic blue. $1595

'69 ALPINE Fastback G.T. Sporty runabout, twin carbs. $1695

BOTH SIDES OF THE

800 BLOCK YATES ST.

384-8174

GOOD OR BAD CREDIT

NO INTEREST CHARGED

Let us help re-establish your credit. We finance anyone — separated, divorced, single, male or female.

We guarantee delivery in 10 minutes. Buy and pay same location.

INSTANT "no-red-tape" credit.

Palm Motors Ltd., 854 Pandora.

Walk in Drive out

'68 COUGAR, 2-DOOR, HARDTOP, 3-speed, standard, 302, $1750. 385-4636, evenings.

1972 TOYOTA COROLLA, 4-DOOR, automatic, radio, 5,500 miles. Excellent condition. Offers. 386-4783.

1966 RAMBLER, $585,

AT ART'S CAR SALES

'63 CHEV., BELTED RADIALS, radio, needs work, $75. Russ 385-9958.

'69 COUGAR, FULLY EQUIPPED, $1995 or payment of $80 per month. 385-0031.

1958 IMPALA, NEW 283, NEW Vet clutch and plate and tires. 386-2756.

CONVERTIBLE, 1962 CHEVY II. Very clean. 384-6962 or 386-2774.

1963 FORD FALCON CONVERTible. Offers. 383-6304.

150 CARS FOR SALE

SSSSSSSSSSSSSSSSSSSSS

&

HHHHHHHHHHHHHHHHHHH

WEEK'S BEST

AT

SAUNDERS & HITCHMAN

'60 FORD ½-ton truck with camper (unit has ice box, furnace and stove.) Exceptional at $1195

'68 AUSTIN 1100 station wagon 4-speed transmission $1195

'66 CHEVROLET, V-8 automatic $995

'69 TOYOTA Sprinter, 4-speed transmission, radial tires $1495

'71 TOYOTA Corolla 1600 coupe, 4-speed, radio $2095

'69 DODGE SUPER "B" 2-door hardtop, 383 V-8 automatic $2495

'69 DODGE Polara 4-door, V-8, power steering, power brakes $2295

'69 TRIUMPH Spitfire convertible, radio, radial tires $1495

'69 RENAULT, low mileage $1495

'67 ROVER 2000 TC, superb British model, elegant condition $1795

66 RAMBLER 4-door, standard $795

65 VAUXHALL Viva, blue $445

66 VAUXHALL Victor, 4-door $250

64 VAUXHALL Viva, red $595

'69 MERCURY Montego 4-door sedan, V-8 automatic $2295

'67 TOYOTA Crown 4-door, 4-speed standard transmission $1295

Many more now at

SAUNDERS & HITCHMAN

2040 Cadboro Bay Rd. at Foul Bay Rd., Oak Bay

592-2471

SSSSSSSSSSSSSSSSSSSSS

&

HHHHHHHHHHHHHHHHHHH

1969 OLDS

CUTLASS CONVERTIBLE

Fully equipped with V-8, automatic, power steering, power brakes, radio and electric antenna. Low mileage, excellent condition.

Remember at METRO all reasonable offers will be accepted.

METRO TOYOTA LTD.

624 Finlayson

386-3516

1969 TOYOTA CROWN

Station wagon. Our top of the line model. Equipped with powerful six cylinder, automatic, plus all factory options. Absolutely like new. Must be driven.

Remember at Metro all reasonable offers will be accepted.

METRO TOYOTA LTD.

624 Finlayson

386-3516

PAYMENT PROBLEMS

Short of down payment? Owe money on present car? Slow credit past? New arrival in the city? Need cash back? Present payment to high?

Consolidate your present debts on our exclusive banking plan, plus purchase on an automobile of your choice from a selection of over 150 units and probably pay less a month then you are now. For confidential inquiries call collect credit counsellor Jim Barnes

588-6533

BELMONT MOTOR CO.

10454 K.G.H., Surrey, B.C.

Transportation paid to and from Island.

1969 442 CONVERTIBLE

V-8, factory 4-speed. Fully powered. Loads of options. Looks and drives like much newer unit. Premium unit. Remember at Metro no reasonable offer will be refused.

METRO TOYOTA LTD.

624 Finlayson

386-3516

PRICES SLASHED

AT ART'S CAR SALES

SUPER 88 OLDS, 1962, HARDTOP, power steering, brakes, clean. 656-4745.

1961 OLDS $275

AT ART'S CAR SALES

1970 MAZDA 1300 COUPE, forced to sell, only $1050. 479-7757 after 6.

'64 DATSUN SPORTS, REBUILT motor and Trans. Tested. Offers. 478-2339.

MOVING: '68 MGB GT, GOOD condition, wire wheels, offers. 479-5252 after 5.

1961 CADDIE $495

AT ART'S CAR SALES

1962 COMET CALIENTE, TESTed, dependable, clean, radio. Asking $1300. 385-9517 before 7:30 p.m.

BUY NOW — PAY LATER

AT ART'S CAR SALES

'69 CORTINA GT, EXCELLENT condition. Must sell. $1,600. 384-5609.

'62 OLDSMOBILE CONVERTible, must be seen to appreciate. $650 or offers. 386-1841.

'69 NOVA SS, 396, 4-SPEED, IMmaculate. Trade considered. 592-6186.

1970 VIVA G.T., 1 OWNER, 16,500 miles, phone 592-9622 days, 592-0873 evenings.

1970 DUSTER, 340, AUTOMATIC. Call 383-4825 after 7 p.m.

1960 FORD 2-DOOR, TESTED, best offer. 384-7390.

'64 FURY CONVERTIBLE, $750, firm. 385-6139.

1957 PONTIAC, EXCELLENT condition. Private. 592-0132.

150 CARS FOR SALE

FIAT

CONVERTIBLES

71 FIAT SPIDER. Brand new set of Michelin radial tires, custom radio, low mileage local car in excellent condition.

ONLY

$2175

70 FIAT SPIDER. An exceptional buy, this car has had only one owner and runs extremely well.

ONLY

$1745

BRIAN HOLLEY FIAT

3319 Douglas at Cloverdale

Phone 384-1161

FIAT

THREE

POINT

MOTORS

'70 DATSUN '510', automatic, 4-Dr. sedan $2395

'70 DATSUN pickup. Only 7,500 miles! $1895

'70 DATSUN '1000' $1450

'69 AUSTIN 'America' $1495

'69 VOLKSWAGEN $1695

'68 VAUXHALL Viva $1050

'67 VOLKSWAGEN $1295

'67 ACADIAN 2-Dr. sedan $1095

'66 AUSTIN $795

THREE POINT MOTORS

Government at Hillside

385-6737

1971 ELDORADO CONVERTIBLE, immaculate, black with red interior, loaded including air conditioning. Private sale. Call 386-2450.

'64 CHEV. IMPALA 2-DOOR hardtop, white with red interior, 327, 3-speed, chromies. $1000. 383-3902 after 5 p.m.

MUST SELL THIS WEEK. 1964 Chev. Impala, with mags, 532 Springfield, anytime, open to reasonable offers.

1961 VOLKSWAGEN, EXcellent condition. New brakes, rebuilt engine, new tires. Phone 383-2119 after 6:30.

GEM MOTOR SALES

1968 VOLKSWAGEN Deluxe automatic $1395

480 Esquimalt 385-4311

'66 PONTIAC CONVERTIBLE V-8, A.T., radio, original. Beat this at only $879.

PALM MOTORS LTD. 854 Pandora

1961 PONTIAC TEMPEST 4-DOOR sedan standard, new rubber, reasonable. Call 592-6030 before 6:30 p.m. or after 9 p.m.

CAMPERS SPECIAL

1966 Volkswagen van, panelled interior, excellent condition, roof racks. $900. 384-2524 or 384-4340.

1959 CHEV. IMPALA, 4-DOOR hardtop, 6 standard, radio, $100 or best offer. Phone after 5:00 p.m. 478-1686.

1965 CHEV. IMPALA SUPER Sport, 327, cu. in. 2-door hardtop, immaculate, $1,395, firm. Call 386-1764, 658-5075, 382-0360.

'67 PLYMOUTH AT, VERY CLEAN original throughout. Two days only, $701.

PALM MOTORS LTD., 854 Pandora

1965 CORVAIR MONZA 2-DOOR hardtop, automatic, radio, buckets, tested, excellent condition, ideal ladies' car. $650. 382-8670.

1965 VALIANT 2-DOOR HARDtop, V-8, automatic, radio, new tires, tested, bargain $775. 382-8670.

1965 EPIC, $585.

AT ART'S CAR SALES

'58 VOLKSWAGEN VAN, offers. Phone after 5:00 p.m. 478-6368.

MUST SELL 1971 DART Swinger, 340, 4-speed Hurst, headers, posi, tape deck, 384-8570.

1967 FALCON, $785.

AT ART'S CAR SALES

'63 FALCON AUTOMATIC STAtion wagon, $295 or $20 per month. Phone 385-5443.

'64 JAGUAR MARK 10, AUTOmatic, power steering, and brakes, will consider trade. $3000. 383-3791.

'60 BUICK ELECTRA, ALL power options, very good condition. Best offer. 385-3916.

1962 RAMBLER, 6, STANDARD, needs head gasket, best offer. 384-9856.

1970 PONTIAC STATION WAGON, top condition, many extras. $3195. 385-8328.

'71 DATSUN SEDAN, LEAVING country, 8 track, and radio. 1239 Bay.

STUDEBAKER LARK, '59, RUNning condition. 382-0438.

1959 VAUXHALL VELOX, (PINK) runs well. $150. 383-0389.

1968 FORD TORINO, 390-4½ racer, $1300 cash. 478-4324.

151 FOREIGN IMPORT AND SPORTS CARS

'68 TR-250

Sports convertible. Probably one of the finest kept Triumphs in B.C. A one-owner car that reflects the excellent care that has been lavished on it. 6-cylinder, wire wheels, white with red interior. You must see it.

SPECIAL $2495

DEPAPE MOTORS LTD.

847 YATES 384-8035

1957 MERCEDES BENZ 190 SL. Factory hardtop, and new soft top, upholstery, tires and front end, 23,000 miles on new engine, $2450 firm. Phone 598-1355, 907 Deal Street.

1958 JAGUAR MK VIII SALOON, P.S., P.B., sunroof, automatic, electric intermediate hold. Original lacquer. 63,000 miles. Immaculate inside and out. $1990. Phone 598-1355, 907 Deal St.

1969 DATSUN 2000 SPORTS CONvertible, low mileage, 5-speed with radio. Red in color, must sell. Call Terry at 384-0213 or 477-6251 after 5:30 p.m.

'65 MGB, WIRE WHEELS, radio, leather steering wheel, Pirelli tires, exhaust system, $1295, also '65 Mini 850, $550. 598-2427, evenings.

MUST SELL '66 TR4A IRS, GOOD condition, radials, tonneau, asking $1,200. Days 386-7802, evenings 384-8049, Al.

1970 (E) TYPE JAGUAR, YELlow. Automatic. Immaculate condition. Only 22,000 miles. Bargain at $4995. Phone 385-0991, 477-4863.

1968 ENVOY DELUXE 2-DOOR, 4-speed, bucket seats, radio. 1 year test, 45 m.p.g. Ideal lady's car, $825. 382-4470.

1969 COOPER (S). WILL NOT refuse any reasonable offer. 592-3780.

'66 SUNBEAM TIGER. MINT condition, low mileage. Call 382-0618.

'64 TR 4, RADIALS, NEW TRANSmission, clutch and rear-end. Radio. 477-1036.

TR4 1963, TESTED, ROLL CAGE, needs body work. $400. 658-5628.

151 FOREIGN IMPORT AND SPORTS CARS

1966 MG MIDGET, ROLL BAR, Michelins, new brakes; offers. 382-2627.

1959 PORSCHE, GOOD ENGINE, some body work needed, good transport. $150. 385-0004.

1970 FIAT 850, EXCELLENT CONdition, must be seen, $1400. 478-7543.

'68 MG MIDGET, EXCELLENT running condition, $1350. 383-0714. After 5:00 p.m.

1969 TRIUMPH SPITFIRE, IMmaculate condition, must sell. 598-1133.

1967 TR4A, IRS SPOKE WHEELS. Must sell. 385-4290.

156 TRUCKS AND BUSES

ENSIGN

CHRYSLER-PLYMOUTH

DOWNTOWN

YATES at COOK

FARGO

TRUCK CENTRE

FARGO C700 TRACTOR

—134" wheel base.

—361 — 4 engine with 14" clutch.

—18,500 lb., 2-speed rear axle.

—9,000 lb. front axle.

—5-speed transmission with short 4th.

—Wedge air brakes with 12 cu. ft. compressor.

—Spring loaded park brake, front wheel limit valve.

—1000x20 tires, cast spoke wheels.

—Dual 50 gallon fuel tanks.

—Power steering.

—Brake Conn. for semi trailer.

For sale or lease

Contact

ED JOHNSON

TRUCK MANAGER

71 DODGE ½-ton pickup, long box.

SALE PRICE $2895

No down payment

36 payments of $101

68 FARGO, A100 window van, extra seats. V-8 motor, automatic.

SALE PRICE $2295

No down payment

36 payments of $81

ENSIGN

CHRYSLER-PLYMOUTH

YATES at COOK

OPEN WEEKDAYS

TILL 9 P.M.

EMPRESS PONTIAC

BUICK

G.M.C.

THE TRUCK CENTRE

Despite our selling over 40 trucks in the month of June, the Truck Centre still has a fantastic selection of new 1972 Camper Spl. Pickups in stock. For example:

STOCK NO. 9300

NEW 1972 GMC ¾-ton Camper Sp. Pickup equipped with 350 V-8 engine, 3-speed auto trans, power steering, power disc brakes, auxiliary battery, gauge pkg. HD battery, HD alternator, camper wiring, camper mirrors, de luxe foam seat, HD shocks, HD front springs, HD rear leaf springs, front stablizer, auxiliary fuel tank and (5) 750x16 8-ply tires.

SELLING FOR ONLY

$4115.54

Also see our wide selection of Premium used Pickups, Vans, and 4-wheel drive units.

WE RUN

A VERY SIMPLE

BUSINESS

WE SELL TRUCKS

Drop in and see us

2524 Douglas at Bay

382-7121

NATIONAL

CHRYSLER-DODGE

"The Island's Dodge Truck Centre"

BRAND NEW

1972 DODGE

¾-Ton Pickup

Ideal camper unit. 400 C.I.D. engine, automatic transmission, long wide box, 10-ply tires, etc.

LIST PRICE $4995

SALE PRICE $3995

SAVE $ $ $1000

NATIONAL

CHRYSLER-DODGE

DODGE TRUCKS

384-8174 819 Yates

1955 JEEP 4 W.D., 1961 DODGE panel, 1964 G.M.C. ¾ ton, 1969 Jeep pickup, 4 W.D., 1966 G.M.C. van.

VICTORIA JEEP

HILLSIDE at ROCK BAY

156 TRUCKS AND BUSES

'71 I.H. 1½-ton C and C with hoist $4450

'66 I.H. 4x4 Travelall, V-8 $1495

'71 I.H. 4-w.d., 6-man pickup, V-8 $4295

INTERNATIONAL HARVESTER

517 Herald St. 388-5516

'72 LAND ROVER, 7 PASSENGER wagon, 4-wheel drive, your '65-'66 car plus cash. Grant, 386-2491. Weekdays before 5 p.m. or Victoria Press Box 302.

TRUCKTOWN 386-1711

Everything in Trucks

On Bay St. Next to Moore Whittington Lumber yard.

1970 FORD RANGER XLT, 28,000 miles, 13795. Trade considered. Terms available. Cedboro Bay Service. 477-2102.

'66 CHEV ¾-TON PICKUP, heavy duty suspension. Offers. 749-3547.

1969 DATSUN $999

AT ART'S CAR SALES

'66 FORD ½-TON PICKUP, V-8 standard, radio, good shape. 479-2804.

'64 JEEP WAGONEER, 4-WHEEL drive, excellent condition. Leaving country. 592-1958.

1969 CHEV. V-8, $1,865

AT ART'S CAR SALES

1952 FORD 2-TON, NEEDS CARB. and battery. $100 or best offer. 385-0614.

1968 MERC V-8 $1675

AT ART'S CAR SALES

'66 MERCURY 1-TON ON DUALS, V-8, 4-speed, new tires, $1595. 479-4489, or 384-8211.

1969 BRONCO, $2,895.

AT ART'S CAR SALES

'59 MERCURY ½-TON, STEERing completely overhauled. New brakes. Tested. 383-1164.

1968 FARGO V-8 $1685

AT ART'S CAR SALES

10' ALUMINUM FURNITURE van. Island Furniture Mart. 656-3724 or 656-3390.

'53 MERC. ½-TON, PICKUP, V-8, good condition, must be seen, $375. 478-3226.

'65 MERCURY FLAT DECK, 400 cab over. 479-7268.

'71 VW 7-passenger bus, $3400. 656-3787.

'65 GMC, $550, WANTED, DUNE buggy. 386-7677.

'66 Ford Econoline. '70 motor, $650. 383-0284.

BUS FOR SALE, $400. PHONE 652-3516.

158 TIRES

D & D

TIRE TOWN

"XT—120s"

Wide style—belted

raised white letters

E-70-14	$35.95 ex.
F-70-14	$36.95 ex.
G-70-14	$37.95 ex.
G-70-15	$38.95 ex.
H-70-15	$39.95 ex.

"CHARGEX"

Or

"PAY DAY TERMS"

D & D

TIRE TOWN

1620 Blanshard St.

382-7283

2 480x8" TIRES WITH RIMS, suitable for boat or tent trailer. $20. 382-2854 after 5 p.m.

160 PARTS, ACCESSORIES

OUR NEW LOCATION

2150 Blanshard Street

Your Car's "Heart" is the BATTERY

For a Strong, Sure Start Every Time GET an "ACME"

LOWEST PRICES IN TOWN

Delivered and Installed

FRANCIS BATTERY and TIRES LTD.

Retreading Specialists

FOR FAST SERVICE ON RINGS, BEARINGS, GASKETS, exchange brake shoes, drum turning, pin fitting, valve seat machining.

CORDS PISTON RINGS

At 834 Johnson St. 383-0011

RADIATOR REPAIRS, FAST TOP quality repairs at Maurice's Auto Body, 427 Bata St., Phone 384-3121. Located behind the Burnside Pay and Save Gas Station.

1959 VAUXHALL CRESTA, REbuilt engine and body; lots of parts for cost of this ad. 1410 Harrison. 385-1029.

1961 VOLKSWAGEN TRANSMISsion, good working order. 2 model A Ford headlights and carburator. 478-2825.

'65 PONTIAC PARISIENNE hardtop, 283 automatic, parts or whole. 382-6634.

CHEV 4-SPEED, SCATTER shield, 11" clutch and fly wheel for sale. Call 5:30 to 6:30, 386-6180.

'57 PONTIAC 6-CYLINDER, standard, running, $50 or best offer. 478-5813.

WANTED: FORD, THAMES OR Consul engine in good condition. 386-6493.

WRECKING '64 CHEVELLE 2-door sedan, 6 standard, radio. 478-4248.

VW VAN, SECOND SEAT, $35. 386-6353.

WANTED: 318 ENGINE FOR '63 Dodge. 384-9167.

'67 BEAUMONT, BUCKET SEATS, blue with console. Offers. 478-3439.

163 AUTO REPAIRS, SERVICE AND TOWING

TRANSWILL AUTOMATIC TRANSmission specialists. 384-2851. Rebuilt auto transmissions from $69.95. Tune-ups from $11.95.

SCRAP CARS HAULED. REASONable rates. 478-6212.

166 CARS AND TRUCKS WANTED

WANTED

$ $ $ for cash $ $ $

TOP

DOLLARS FOR

"SPORTS CARS"

FOREIGN CARS—COMPACTS

"TRUCKS"

LOW MILEAGE

DOMESTIC CARS

FULL CASH OR CASH FOR EQUITY.

DE PAPE MOTORS

384-8035

OR DRIVE TO 847 YATES ST.

— W A N T E D —

Late model import and domestic cars. Top prices for your clean used units. Trade up or down. Call Ted or Chris, Douglas Volkswagen Ltd., 388-5466.

SPOT CASH PAID FOR

CLEAN LATE MODEL

COMPACTS,

LUXURY AND PERFORMANCE

CARS

GARDEN CITY AUTO SALES

2978 DOUGLAS 383-1931

WANTED '66 TO '68 COMPACT, small V-8, automatic, 4-door, low mileage. 656-4166.

166 CARS AND TRUCKS WANTED

$ $ $ $ $ $ $ $ $ $ $ $ $

— INSTANT CASH —

For your good clean

used car or truck!

OR

— CONSIGN —

OR

— TRADE DOWN —

MONEY OWING?

PAYMENTS TOO HIGH?

HOLIDAY MONEY?

NO PROBLEM — SEE

US TODAY!

WE HAVE THE

ANSWER

CORNELL CHEV-OLDS

385-5777 — till 9 p.m.

$ $ $ $ $ $ $ $ $ $ $ $ $

Good, Clean

CARS AND TRUCKS

WANTED

Cash in 5 Minutes

— PLIMLEY —

1010 Yates St.

INSTANT CASH FOR

Sports Cars and Imports

BRIAN HOLLEY MOTORS

3319 Douglas — 384-1161

McCALLUM MOTORS will pay top dollar for any make or model car or light duty truck—call today. It pays to take a look at Yates and Cook

McCALLUM MOTORS LTD.,

386-6168

WANTED: 1-TON FLAT DECK or van, baby duals, year or make no object. Value up to $700. Phone mornings 7-8 a.m. Evenings 6-8 p.m. 598-1418.

WE PAY MORE

For good used cars or trucks. Buy or consign. JOE FLETCHER CAR SALES, 1640 Cedar Hill X Rd., 477-8166, 479-6427.

CASH OR CONSIGN

AT ART'S CAR SALES

168 CAMPERS, TRAILERS AND MOTOR HOMES

LET COASTLINE

PUT YOU

INTO YOUR NEXT

HOLIDAY TRAILER

SEE OUR BIG SELECTION OF TRADE-INS NOW ON DISPLAY EVERY SIZE AND EVERYONE'S PRICE LOOK DOWN THE LIST AND TAKE YOUR PICK. BUT DON'T WAIT, OUR NEW SELECTION OF TRADES WON'T LAST LONG.

1967—17' Equipped with 2-way fridge, toilet, stove-oven, twin tanks—a cleaner trailer you'll not find at $2195.00

1965—18½' This one's a real beauty with hot water, shower, marine toilet, 2-way fridge, heater. Only $2495.00

1967—15' This one sleeps eight. With all the goodies. Only $1595.00

1971—16' You don't have to add one thing to this unit it has it all at $2695.00

1970—22' de luxe in everyway—fully self-contained. Our low price $3995.00

1970—23' Look at the price of this de luxe rear bedroom unit. Fully equipped with eye level oven—shower, pressure water and more $4195.00

1967—14' Basic, sleeps six $1275.00

1967—15' Basic with awning and spare. Sleeps 6 $1395.00

1965—13' Basic with spare, only $1195.00

Allo 15'—Fridge—heater—oven. Only $925.00

1971—19½' Living room luxury at its best. Fully self-contained and look at the LOW PRICE $3595.00

1 only new 1971 KLONDIKE Ht. tent trailer. Clearance priced at $475.00

"REMEMBER IT'S THE EARLY BIRD THAT GETS FIRST CHOICE."

THIS WEEKEND BE SURE AND SEE OUR HUGE LINE-UP OF 1972 TRAVEL TRAILERS.

PROWLER

NOMAD

TRAVELAIRE

KUSTOM KOACH

TRILLIUM 13

'PRICES WERE NEVER BETTER'

"SELECTION YOU CAN'T BEAT"

"EVERY UNIT A REAL JEWEL"

"DON'T BELIEVE ME — SEE FOR YOURSELF"

COASTLINE

TRAILER CENTRE

642 Burnside Rd.

3 8 8 - 6 0 2 1

OPEN WEEKDAYS 9 to 9

SUN. 1-5 — SAT. 9-5

WE'RE RIGHT BEHIND

YOU ALL THE WAY

A recent article in a popular trailer magazine said . . . "When buying a trailer or camper, deal with a firm that HAS ITS OWN SERVICE DEPARTMENT."

WE HAVE JUST THAT

That's why we say "We're behind you all the way," when you select one of our great lineup of SCAMPERS, TERRYS, BOLERS, STARCRAFT or SPORTSCRAFT, or one of our used trailers. Every sale is backed up by service.

THINKING OF A MOTOR

HOME?

Make arrangements today for a demonstration drive in the SCAMPER 2100, the ultimate in motor homes and priced at only $12,895.00

THIS WEEK'S

SPECIALS

One only crank-up hard top tent trailer in excellent condition $625.00, on the road.

Two only STARCRAFT Starflites at $1995.00, including license, spare propane bottle and tax. Sleeps six.

PURVIS FLACK

TRAILER SALES LTD.

1915 QUADRA ACROSS

FROM THE CURLING RINK

Phone 388-9188

Service Dept. 382-4611

OPEN SUNDAYS, Noon-5:30 p.m.

Easy Terms—Trades Welcome.

MOTOR HOMES AND TRAILERS

Good selection of new and used at realistic prices

JACKSON'S GOLDSTREAM ESTATES

974 Goldstream Ave. (1A) Langford

"Experienced Motor Homers"

168 CAMPERS, TRAILERS AND MOTOR HOMES

EMPRESS PONTIAC

BUICK

G.M.C.

—THE RECREATIONAL—

—VEHICLE CENTRE—

We must sell our present stock of CORDA-LANE Campers. These campers feature top quality materials and construction, propane-electric fridge, 12-110 volt electric system, 3-burner stove and the assurance of after-the-sale service that only a locally manufactured product gives you.

Your choice of any 9½' CORDA LANE for only $1995

WE SELL CAMPERS

AND MOTOR HOMES

Drop in and See Us

2524 Douglas at Bay

382-7121

SPECIAL SALE

1972 VANGUARD

TRAILERS

1—ONLY 21' TANDEM self-contained, includes hitch installed, wiring, licence, and tax at ONLY $4775.10. YOU SAVE $700.

1—ONLY 13' with electric brakes, heater, hitch installed, licence, wiring and tax at ONLY $2043.67, YOU SAVE $250.

1972 FORD VANGUARD COUNTRY CRUISER. See this winning combination van conversion.

EASY BANK TERMS

TRADE-IN CAMPERS

9' 6" 1970 VANGUARD Fridge furnace, Jacks $2175

8' 6" VANGUARD Telescopic with cabover, fridge, and furnace, very clean. $2295.

1—'70 SECURITY 8', with oven, $1095.

BUILD YOUR OWN

Camper, trailer, and van conversion. Parts, supplies and accessories, large stock at reasonable prices.

S. J. PEDEN LTD.

Open till 9 p.m. Thurs. and Fri.

2655 Quesnel St. 386-3464

IMPORT TRUCK CAMPERS

"TIMBERLAND TRAVELLER" STANDARD MODELS AND CUSTOM BUILDING. FULL C.S.A. DEAL DIRECT AND SAVE. DISPLAY UNITS AT 2450 MILLSTREAM. 478-2597.

1971 GLENDETTE TRAVEL trailer, 17', beige color — completely enclosed toilet, sleeps 6, 2 propane tanks, 3-burner propane stove, large stainless steel sink, large gas-electric fridge, large clothes closet, lots of cupboards and lights. Can be seen at 3405 Rolston Crescent, phone 479-8094.

SUPER MARKET

Over 30 models of tent trailers on view. Special $50 allowance for Island residents when purchased at Impala Camping Village, 1070 Cambie Road, Richmond. See the Fabulous Cabana Motor Home. We'll be in Sidney soon.

MOTOR HOME, FIBREGLASS, 26 ft., sleeps 6, completely self-contained, including shower, air conditioners, stereo, etc. Low mileage, 1971 model on Chevrolet chassis. Available at about ½ replacement cost at $13,000. Phone 598-1026 for appointment to view.

1970 FORD MOTORHOME, DUAL wheels and spare, 390 V-8, power steering, power brakes, automatic, and other options. Fibreglass roof, furnace, stove, 3-way fridge, hot water demand system, double sink, bathroom with toilet and vanity. Driven 150 miles only. On 50,000 warranty. 477-2767.

DOGWOOD TRAILER SALES

PARTS — PROPANE

RENTALS

RANDELL TRAILERS AND CAMPERS, 478-6841.

Highway 1 and Millstream Rd.

WANTED: LATE MODEL APproximately 17' travel trailer as part down payment on 8-room basement city home (has large mortgage that may be assumed). Days, 382-4312 — nights 477-4662.

McCALLUM MOTORS LTD.

Buccaneer campers for Datsun, Toyota, and Mazda trucks. Priced from only $1,195. It pays to look at Yates and Cook. McCALLUM MOTORS LTD., 386-6168.

WANTED TO RENT FOR 2 weeks in August, large, hardtop tent trailer, or will buy if priced reasonably. 382-2530 afternoons or evenings.

WINNEBAGOS FROM 18' TO 28', 11 MODELS to choose from.

VICTORIA MOTOR HOME SALES LTD.

2936 Douglas 385-2333

RUSTLER CAMPERS

HOLIDAIRE TRAILERS

MORRIS

TRAILERS AND CAMPERS

2936 Douglas at Burnside. 385-2332

NOTICE TO ALL CAMPER OWners: OAK BAY TEXACO stocks fire mounts and bumpers, auxiliary gas tanks, at 1990 Oak Bay Ave., 598-3411.

1968 MERC. 250 CAMPER SPEcial, full power, 4-speed trans. 1971 11' Vanguard camper, monomatic toilet, stove, oven, icebox, locks, immaculate. $4750. 598-3125.

HARDTOP TRAILER, SLEEPS 8. 2-way propane fridge, propane furnace, 2-burner stove, oven, toilet, sink. $2,500, or swap for boat. 478-6243.

1965 16' TRAVELAIRE TRAIL

168 CAMPERS, TRAILERS AND MOTOR HOMES

WATCH THIS AD
FOR THE SPECIAL
OF THE DAY

"TODAY'S SPECIAL"

"1972 18' NOMAD"

A BEAUTIFUL HOLIDAY TRAILER that's completely self-contained with 3-way fridge-heater-40 gal. pressure water system with compressor fibreglass shower, marine toilet with 30-gal. holding tank — sleeps 4 — 3-burner stove with oven — double sinks — 12 volts and 110 volt lighting — bathroom vanity with large sink — electric brakes — double insulation, hot water tank and heater. You'll really love the storage too.

REG. PRICE $3795
SPECIAL PRICE $3345
SAVE $450.

COASTLINE
TRAILER CENTRE
642 Burnside Rd.
388-6021

OPEN WEEKDAYS 9 to 9
SUN. 1-5 — SAT. 9-5

LAYTON
SEAGULL
WEEK-N-DER
SPRITE

DROP IN and SEE OUR NEW WEEK-N-DER CAMPERS

11' MODELS Full self-contained, double sinks, 4 cu. ft. fridges 3-way, large furnace, beautifully decorated.
AT ONLY $3395

9' MODELS Fully self-contained, 4' fridges 3-way, large furnace.
AT ONLY $2995

9' MODELS 4' fridges 3-way, large furnace, double sink, 12 V. demand pumps and toilet, compartment with built-in drawers.
AT ONLY $2745

8' MODELS. Ice-box, 3-burner stove, double sinks, demand 12 V. pump.
AT ONLY $1695

THESE PRICES INCLUDE: LOADED ON YOUR TRUCK, WIRED, HOOKS, TWO PROPANE TANKS, FULL. ALSO WE HAVE THE BEST EQUIPPED SERVICE DEPOT ON THE ISLAND TO BACK UP OUR SALES.

DIV. OF DOMINION MOTORS
1812 Douglas 385-5012

FENNELL'S
TRAILER SUPPLIES

Parts — Propane — Repairs
GALAXIE CAMPERS
SPORTSMAN CANOPIES

9 a.m.-8 p.m., Mon.-Thurs.

Open 7 days a week
6459 Pat Bay Hwy. 652-2511

11' KNIGHT TRAILER SLEEPS 2 adults, 1 child, toilet, sink, propane stove, icebox, very good condition, $850 firm. 477-3293.

RENT FORD ECONOLINE VAN camper with poptop. Fully equipped, sleeps five. Available August-September. 598-1759.

1966 FORD ECONOLINE camper. Raised top, fridge, sleeps 4, offers. 385-4364.

FOR RENT — 14' SCAMPER trailer. Available August 15th. $50 weekly. 477-5395.

SOFT TOP TENT TRAILER, $275. 385-7323 after 5.

FOR RENT, 14' TRAVELAIRE trailer. Sleeps 5. $45 week. 477-2980.

'67 VOLKSWAGEN CAMPER, factory made, 386-9112, No. 6-1026 Pemberton.

21 FT. CUSTOM-BUILT MOTOR home. Chev powered. $7,500. 385-7986.

'69. 19' TRAVELIARE, WITH bath, in A-1 condition. 385-1593. 383-8825.

17' TRAVEL TRAILER, HITCH and brakes, $1,000 or trade for boat and trailer. 479-1280.

1971 CHEV. VAN CAMPER under 6,000 miles, fully equipped, as new. 656-4866.

8½' OVERHEAD CAMPER. Jacks included, $1,195 or closest offer. 383-6774.

FOR RENT: HARDTOP TENT trailer. August 19th on. $30 weekly. 598-5231.

'67 KIT COMPANION 15' TRAILER, sleeps 6. Excellent condition, $1,395. Phone 245-3686 Ladysmith.

169 MOBILE HOMES AND PARKS

BOB'S TRAILERS

SPECIAL SALE

Clearing all travel trailers to make room for new stock of mobile homes.

Near full line of ARISTOCRAT campers and trailers. Buy quality now while they last.

Also while here see: MARLETTE, PARKWOOD, FOUR SEASONS Mobile Homes.

See our ARISTOCRAT MINI-HOME quality style, air conditioned.

OFFICE 386-9423 HOME 478-4979

FOR SALE BY OWNER, 1 NEW Ambassador Mobile Home. 2-bedroom, separate dining room, fireplace, washer and dryer. This unit is fully de luxe. Addition 60' sun deck, with de luxe patio furniture, including swing. Carport and beautifully landscaped, has a view of all of Florence Lake and Langford. Situated in a beautiful site at Hidden Valley Mobile Home park. Furniture includes: colour TV, stereo, and de luxe furniture. Phone 384-4523 during the day after 8:00 p.m. phone 478-9079. This unit must be seen to be appreciated.

WOODLANDS PARK
Double size Mobile in tip top shape, in good location. Two bedrooms. Living room with fireplace. Double sink. Stove, fridge and drapes included. Hourly bus service. Asking $13,500 and open to offers. To view phone: 386-1341 G. WILLISCROFT 24 hr. service.
A. E. LEPAGE BOULTBEE SWEET LTD.
Hillside Shopping Centre

GLENKEY MOBILE HOMES LTD.

"Your key to better living"

2705 Douglas St. at Hillside
385-2491 385-2492

MOBILE HOME, BEAUTIFUL condition. Includes range, washer and dryer. Size 22x44, $13,500. W. R. Bentley, 385-5911.

WELLS O' WEARY TRAILER Lodge, waterfront, 5 miles west of Sooke on West Coast Rd., 385-3674, 642-5445.

1971 LAMPLIGHTER, 12X52, 2 bedrooms, fully furnished. Excellent condition. CSA approved. 478-3405.

10'X55' MOBILE HOMES, Excellent shape can be seen at any time, furnished or not. 478-7562.

ONE VACANCY SOOKE TRAILER Park, $30. 7021 Grant Rd. 478-6301.

169 MOBILE HOMES AND PARKS

WAGON TRAIN ESTATES LTD.
2324 Douglas St., 386-3291
2500 Florence Lake Rd., 478-1796 and temporary new location: No. 731 Goldstream, near "Family Trading".

Single wide homes and doubles. Spaces and financing available.

GOLDSTREAM MOBILE HOMES LTD.
COMMODORE — ATCO HOMES MODULINE
2885 Trans-Canada Hwy.
478-1751

TRIANGLE HOMES LTD.
MARINER, GENERAL LEADER AND PREMIER
478-1774

CANADA'S LARGEST AND MOST experienced movers of mobile homes and travel trailers. Call Ben Schmidy, 245-4421, National Trailer Convoy of Canada Ltd. Fully insured and licensed throughout Canada and U.S.A.

12X60 2-BEDROOM, SHAG CARPET throughout, washer and dryer, 10 months old. $1,800 down and take over payments. Situated in Ucluelet-Long Beach area. Reply Victoria Press, Box 319.

MOBILE HOMES SET UP IN adult park on bus line, store, etc. Jackson's Goldstream Estates, 974 Goldstream Avenue, (1A) Langford.

MUST SELL 12X55 GENERAL ON family park. 478-2838.

178 SUMMER RESORTS

MODERN CABIN ON COWICHAN River. $70 weekly. Phone 388-6965, 652-2010.

SHAWNIGAN LAKE FRONT COTtage, August 13th, $40 per week. September $30 per week. 477-6722.

181 TOURIST ACCOMMODATION

QUALICUM BEACH
Furnished two-bedroom cottage shaded by tall pines and firs, situated on 5 acres with 640' of beach. $150 per week. 752-9262.

MODERN STUDIO TYPE UNIT everything supplied. Close in, covered parking. Michelangelo, 1158 Yates. 386-2812.

BED AND BREAKFAST, $10 double. 886 Dunsmuir. 384-8425.

185 CONVALESCENT AND REST HOMES

ROBIN WOOD REST HOME. Nice room available. Own private bathroom, good food and attention given. Also semi-private for gentleman. 382-5329.

LOVING CARE FOR MOTHER or father in small rest home. Excellent meals. Call Mrs. Niemela, 388-7426.

LOVING CARE FOR MOTHER or Father. Call Mrs. Mack, 383-9315. Fairfield Rest Home.

LOVELY ROOM IN SMALL guest house excellent meals and care. Family atmosphere. 385-4632.

190 ROOM AND BOARD

RETIRED COUPLE OR TWO friends wishing to enjoy all the amenities of living in a large older style home set in quiet 1½ acre country-like atmosphere can have a spacious main floor, room, private, bath joining. Tray service if desired. Own furniture acceptable, not essential. Maximum 5 guests. Victoria Press, Box 293.

THE GLENSHIEL HOTEL offers full hotel services to retired guests. Reasonable rates include 3 excellent meals, afternoon tea, elevator and TV lounge. Close to downtown and Beacon Hill Park. 383-4164.

PRIVATE, SEMI-PRIVATE, bright sunny rooms available for senior citizens. Reasonable rates. Excellent meals, home care. Come and see us or phone 383-1352, Sheffield Manor 3136 Quadra.

NICE BASEMENT ROOM AND board in family home for young working man. Oak Bay Junction area. 386-9740.

FURNISHED PRIVATE ROOM, $100 monthly, close to bus route. Family home, male or female. 385-1847.

VACANCY IN GUEST HOUSE, for the retired lady or gentleman. 383-7797.

ROOM AND BOARD IN EXchange for light work. 386-3768 after 5.

FULL BOARD OFFERED, WORKing man preferred. Laundry. Friendly home. 384-1239.

CRAIGMYLE, GOOD FOOD AND accommodation, TV lounge, friendly atmosphere. 386-6903.

GOOD BOARD AND ROOM 592-4150

193 ROOMS TO RENT

HARRIS GREEN APT.
Clean rooms, $16 a week and up. Parking, kitchen facilities, laundry. Right downtown at 921 Pandora. 384-9083.

ROOMS, SINGLE $4 UP. Breakfast available. Roccabella Guest House 777 Blanshard 385-9038

LARGE FURNISHED BEDsitting room. Private bathroom and entrance. For 1 or 2 persons, $90 monthly. Phone 592-5574, 10 - 1.

TWO ROOMS, KITCHEN FACILIties, for working lady or older lady or gentleman. $60 month. 388-5654.

OXFORD HOTEL, 777 FORT Street. Low priced, downtown housekeeping rooms, weekly or monthly. 384-6751.

CLEAN FURNISHED ROOM, kitchen facilities, man. Jubilee area. 592-6615.

NEW ENGLAND HOTEL, QUIET, clean rooms. Downtown. Reasonable rates. 1312 Gov't St., 382-1825.

SLEEPING WITH PRIVILEGES, apply 2214 Belmont, before 8 a.m. or after 7 p.m. 384-5417.

LARGE ROOM FOR RENT. Small kitchen and bathroom. $60 a month. 385-6943.

FURNISHED ROOM FOR RENT. $50. 385-1200.

SMALL ROOM, COOK-FAIRfield area, $58. 383-6381.

197 HOUSEKEEPING ROOMS TO RENT

RITZ HOTEL
Convenient downtown location
Elevator service — cablevision
Daily, weekly or monthly rates
710 Fort St. 383-1021

JUBILEE AREA, AVAILABLE August 1, large bright furnished room, all utilities and cable supplied. Share bath and fridge with one other. $70 month. Lady only. 385-2736 or 384-8495.

AVAILABLE NOW, 239 TOLcross. Near stores and buses on Burnside. 2-room suite, sink, rangette, fridge, share bath. Utilities included. $85. 656-3060.

CLEAN ROOM, AUTOMATIC heat $55 month. Pensioner or working person. 2311 Dowler Place. Close to town and Central Park. 383-6675.

1037 SOUTHGATE
Ladies only. Nicely furnished. Includes all utilities.
DON STRIPLING 386-1361
CANADA PERMANENT RENTALS

BED SITTING ROOM, KITCHEN privileges, utilities supplied, Oak Bay Junction area, working person or student preferred. 383-3141.

SMALL ROOM WITH KITCHENette for lady. Quiet. $70. 931 McClure.

NEAR FORT-VANCOUVER, ONE or three room suite, quiet. 384-0120.

CLEAN, BRIGHT ROOM. STOVE, dishes, linen, etc. Male. $63. 2310 Work St.

CHEERFUL, $50 MONTH FERNwood-Pandora area. 384-6953 mornings or after 6:30 p.m.

FOR LADIES, NEAR BUS, stores, 716 Moss Street. Phone 652-3207.

CLEAN FURNISHED ROOM, kitchen, walking distance. For girl, $50. 385-2829.

HOUSEKEEPING ROOM, LADIES only please. $55 per month. 385-5265.

CLEAN, OWN KITCHEN AND sink, all found. 1007 Johnson.

ACCOMMODATION FOR QUIET business girls. $60. 385-4520.

200 APARTMENTS TO RENT UNFURNISHED

"Where tenants are people — not numbers on doors"
BRIERWOOD MANOR
465 Niagara Street
NEW—NOW RENTING
This new building is first in space in Victoria with its spacious shag carpeted suites, complete with 2-door fridges and many other features.
Drop in and meet our new Managers, Mr. and Mrs. L. Sigurdson and inquire about their special on one-bedroom suites.
BACHELOR $120.00
1 BEDROOM FROM $135.00

Resident Manager 386-9812

GLENWOOD APTS.
204 Oswego Street
Near sea, park and city centre in modern well-maintained block. Sorry no children.
1 BEDROOM $135
2 BEDROOM $140
Resident Manager 383-8508

HARRISON HOUSE
1417 Harrison Street
Modern block in convenient area for transportation and shopping. New enlarged parking facilities have just been added.
1-BEDROOM $135
Resident Manager 385-2205

LEELA HEIGHTS
1527 Fort Street
A modern block located at Oak Bay Junction for convenient Transportation. An infant under 2 welcome.
1-BEDROOM $125.00
Resident Manager 384-7981

MONTREAL TRUST
For information, viewing, transportation
386-2111 1065 Fort St.

VISTA VILLA
734 LAMPSON STREET
NOW RENTING
15 De luxe suites
Private balconies
Electric heat
Wall-to-wall carpeting
Free parking
Large closets
Excellent bus service
Soundproofed
Wrought iron electric fireplaces
Cablevision
One-bedroom luxury suites from $142
CARETAKER'S SUITE 201
382-9666
KER and STEPHENSON LIMITED, 385-3411

BOWKER MANOR
2233 Bowker Ave.
One-bedroom suite at $145 available Aug. 1st on the 3rd floor of this nice quiet modern building.
AND
VILLAGE MANOR
2056 OAK BAY AVE.
Two-bedroom suites available immediately from $170 in this building situated close to stores and transportation.
RENT INCLUDES HYDRO, heat, parking, cablevision, balconies and W-W carpeting. For more information, call BROWN BROS. ON BLANSHARD, 385-8771 anytime!

MADRONA MANOR
QUIET ASHGROVE
Quiet location near Jubilee Hospital. Extra large suites. Wall-to-wall carpets. Well maintained.
1-Bedr. — $135
2-Bedr. —$165
RENTAL DEPT.
Resident Caretaker, 385-7872.
A. BERNARD & CO. LTD.
655 Fort St. 384-9335

CROFT HOUSE
128 CROFT ST.
Near sea — buildings — shopping. Spacious well-maintained suites with every convenience.
1-Bedr. — $132
2-Bedr. — $160
Resident Caretaker, 382-8096
RENTAL DEPARTMENT
A. BERNARD & CO. LTD.
655 Fort St. 384-9335

ENJOY VICTORIA
IN COOL QUIET
DUNSMUIR HOUSE
(Off Esquimalt Rd.)
GARDEN-LIKE SETTING ON THE OCEAN
LARGE PATIOS
Suites Available Now
Congenial Res. Mgr.
831 Dunsmuir Rd. 386-4943

ELMWOOD TERRACE
1399 STANLEY
1 and 2-bedroom suites, adults only, billiard room, wall-to-wall carpeting, controlled entrance, sauna, cablevision, drapes, electric heat. $125 per month. Phone Resident Manager, for our low rents. 384-1780.

HEADINGLY APARTMENTS
(2150 HAULTAIN NEAR EASTDOWNE)
Available July 1, modern 2-bedroom suite approximately 1,200 sq. ft., off-street parking. Rent $150. For appointment to view phone 592-1938 or 385-9703.

1126 RICHARDSON
Bachelor suite available immediately. Self contained. Water, heat and cable supplied. Suitable for mature couple or business woman. Rent $86.00 per month.
Call 382-4251, RITHET AGENCIES LIMITED, 714 Fort Street.

UPPER SELF-CONTAINED suite, close to Parliament Buildings, 1 bedroom, frig and stove, oil, water included, available immediately, $140, 384-4435.

TWIN HOLLY APARTMENTS, 476 Lampson Street, 2-bedroom, heat, hot water, cablevision, parking included in rent, $157. Available immediately. 385-0215 or 478-3333.

2 BEDROOM, LARGE, NEWLY decorated suite, frig, stove, modern kitchen, oil, water, large yard, available immediately, $170. 384-4635.

FAIRFIELD
$95—SUNNY, 1-bedroom suite in well-kept retirement block. Close to town. Adults only. Avail. now. 385-2596.

LARGE 2-BEDROOM CLEAN suite, 3017 Quadra. $155 a month. Will give option to purchase entire triplex for $2,000 down. Immediate occupancy. Owner, 592-6904.

SPACIOUS 2 BEDROOM UPPER suit in up-down duplex. Close to shopping, transportation, conveniences, also schools and beaches. Phone 592-7542.

1260 PEMBROKE $115.
Nice 1 BR, Stove and Fridge. Carpeting and Drapes.
DON STRIPLING 386-1361
CANADA PERMANENT RENTALS

1 BEDROOM APARTMENT, upper Fort Street, $110 per month, available now. Call caretaker at 386-3075 or Ker and Stephenson Limited 385-3411.

BEDSITTING ROOM AND KITCHen. Stove and fridge. Near park and shopping centre. Ladies. $55. 592-2365.

BASEMENT SUITE, JAMES BAY, garage, oil stove, quiet single, 1 older child or couple only. $90. 388-9325, evenings.

BASEMENT BACHELOR SUITE, working man or woman or retired pensioner. 382-4565.

JAMES BAY, UPPER 1-BEDroom suite, $95, utilities paid. 383-6166.

AVAILABLE NOW — 1-BEDroom suite, Gorge area. Adults only. 479-7760.

2-ROOM SUITE, SELF-CONtained. Fridge and range. $100. 383-9662.

200 APARTMENTS TO RENT UNFURNISHED

BROWN BROS. ON BLANSHARD
385-8771 ANYTIME

BACHELOR SUITES

$118—ALTON MANOR, 455 Superior St. w-w carpet. Vacant.

$110—NELSON LODGE, 1337 Saunders St. w-w carpets. Vacant.

$110—HIGHLANDER APTS., 2151 Haultain St. H.W. floors. Vacant.

$90—SYLVIA COURT, 1485 Fort St. Lino floors. Vacant.

$120—REDWOOD MANOR, 430 Chester St. w-w carpets. Aug. 1st.

ONE-BEDROOM SUITES

$130—DON QUADRA APTS., 3244 Quadra St. w-w carpets. Aug. 1st.

$135—GRENADIER MANOR, 1537 Belcher Ave. w-w carpets. Vacant.

$110—LORD NELSON APTS., 1615 Belmont Ave. H.W. floors. Aug. 1st.

$135—PANDORA VILLA, 1130 Pandora Ave. w-w carpets. Vacant.

$145—PARKSIDE TOWERS, 890 Heywood Ave. H.W. floors. Aug. 1st.

$135—REDWOOD MANOR, 430 Chester St. w-w carpets. Vacant.

$125—SKYLINE GORGE, 2925 Gu'Appelle St. w-w carpets. Aug. 1st.

$100—933 St. Charles St. H.W. floors. Aug. 1st.

$120—WALLMERE APTS., 2151 Haultain St. H.W. floors. Vacant.

$125—BARRINGTON MANOR, 2174 Cadboro Bay Rd. H.W. floors. Vacant.

$130—NELSON LODGE, 1337 Saunders St. w-w carpets. Aug. 1st.

$105—SYLVIA COURT, 1485 Fort St. H.W. floors. Vacant.

$120—SAVANNAH HOUSE, 955 Cook St. H.W. floors. Vacant.

$95—ALAKAZAR MANSIONS, 1206 Fairfield Rd. H.W. floors. Vacant. Middle aged only.

$120—LOUISE APTS., 1143 Pandora Ave. H.W. floors. Vacant.

$120—REGENCY APTS., 1975 Lee Ave. H.W. floors. Vacant.

$135—HARBOUR VIEW MANOR, 925 Esquimalt Rd. w-w carpets. Vacant.

$130—SIERRA VILLA, 547 Niagara St. w-w carpets. Vacant.

$135—WOODRIDGE MANOR, 2230 Cadboro Bay Rd. w-w carpets. Vacant.

TWO BEDROOMS

$140—LORD NELSON APTS., 1615 Belmont Ave. H.W. floors. Vacant.

$140—REGENCY APTS., 1975 Lee Ave. H.W. floors. Vacant.

$170—HARO APTS., 1400 Beach Dr. H.W. floors. Aug. 1st.

$135—ROYAL RAMADA, 825 Cook St. H.W. floors. Vacant.

$160—SIERRA VILLA, 547 Niagara St. w-w carpets. Aug. 1st.

$170—SKYLINE GORGE, 2925 QuAppelle St. w-w carpets. Vacant.

$160—DON QUADRA APTS., 3244 Quadra St. w-w carpets. Vacant.

BROWN BROS. ON BLANSHARD
385-8771 Anytime!
Free transportation available 9 to 4 weekdays!

SPRAGUE CENTRE
903 ESQUIMALT RD.
NEAR NADEN
IMMEDIATE OCCUPANCY
1 and 2 bedrooms suites, new, spacious with patio balconies and view.
Wall-to-wall carpeting, drapes, stove and fridge, shopping and bus at door. $145 to $195.
388-6474 — 9 a.m. to 5 p.m.
MON. to FRI. OR
658-8988
A. E. LEPAGE BOULTBEE SWEET LTD.
Hillside Shopping Centre

VIEW TOWERS
BACHELOR suites from $87.00
1-BEDROOM suites from $111.00.
SWIRLPOOL and SAUNA
CLOSE to DOWNTOWN
PARKING AVAILABLE
Resident Manager
A. R. TEMPLETON
382-0922

SHANGRI-LA
840 CRAIGFLOWER ROAD
ESQUIMALT
$212 per month including cablevision and water in these brand new 3 bedroom units which has washer and dryer, fridge and stove included, w-w shag carpeting, 2 pce. bath down and 3 pce. up. Storage rooms. 2 children welcome. Sorry no pets. Call our office to view.

BROWN BROS. ON BLANSHARD
385-8771 Anytime!

CARRIAGE HOUSE
1020 BURDETT ST.
Excellent location with walking distance to town. Guaranteed no rent increase for 2 years. W-W shag carpeting, balconies, free parking, 2 door fridges, therapy pool and sauna baths. One bedroom $148 avail. Immed. and 2-B.R. $170 Aug. 1st. Call BROWN BROS. ON BLANSHARD, 385-8771 Anytime for an appointment to view.

SPRAGUE CENTRE
Head and Esquimalt Rd.
1—2 Br., magnificent ocean and city view. Over 1100 sq. ft. Ste. 308 — $195.00
1—2 Br. 1100 sq. ft. Ste. 301 — $185.00
1—1 Br. Ste. 303 — $135.00
1—1 Br. part sea view. Ste. 302 — $150.00
Elevator to all floors and to covered parking. Heat and Cablevision inc. Consideration to children. 388-6474 9 a.m.-5 p.m., Mon.-Fri., or 658-8988 after.

GOODACRE TOWERS
350 and 360 DOUGLAS ST.
Directly opposite Goodacre Lake in beautiful Beacon Hill Park. Customary highrise amenities. Studio, 1 and 2 bedrooms available. Mature adults only. Sorry no pets. For further rental information phone 385-6111, 9 to 5.

VAN MEARE MANOR
1013 Vancouver St.
Quiet block, walking distance. Modern spacious suites. 1 Bdrm $130, 2 Bdrm $155. Inc. heat, cable and laundry. See Caretaker or Royal Trust—388-4311.

200 APARTMENTS TO RENT UNFURNISHED

BRAND NEW—NOW RENTING
BROOKSIDE MANOR
Park outlook, quiet location close to Jubilee area. 84 large de luxe suites.
—Hydro therapy pool
—Sauna bath
—Exercise room
—Billiard room, games room
—Hobby room, workshop
—Covered parking
—Two elevators
—Concrete floors
—Excellent soundproofing
BACHELOR from $119
ONE-BEDROOM from $139
ONE-BEDROOM AND DEN from $159
TWO-BEDROOM from $178
TWO-BEDROOM AND TWO BATH from $195
THREE-BEDROOM $275
All suites contain shag carpeting and luxury appointments.
For further information call: Mr. R. Bowlby 598-1121

MT. TOLMIE RIDGE APTS.
Panoramic views, 106 outstanding deluxe suites on a six acre private park.
—Heated indoor swimming pool
—Sauna bath
—Hydro-therapy pool
—Billiard room—View lounge
—Hobby room—Workshop
—Enclosed parking
—2 elevators
—Concrete floors
—Excellent soundproofing
BACHELOR $133.00
ONE BEDROOM from $145.00
—Enclosed parking included.
—Many suites contain two bathrooms and shag carpets.
For further information call: Mr. R. Bowlby 598-1121

OAK BAY
WINCHESTER COURT
"Beautiful Courtyard Entrance"
—92 de luxe extra spacious suites
—Quality wall-to-wall carpeting
—Concrete floors, Dble. walls
—REC. ROOM WITH BILLIARD AND BRIDGE TABLES.
—SAUNA ROOM
—WORKSHOP
—Walnut kitchen cabinets
—Feature wall, china shelves
—Colored appliances
—Cushion floor, kitchen and bath
—Generous living areas
—All suites include heat, cablevision, drapes, storage, parking
—Courteous resident managers.
ONE-BEDROOM from $135
Call Mr. and Mrs. A. Greul 417 - 1063 Foul Bay Rd. — 592-6345

"THE ROYAL RICHMOND"
JUBILEE AREA
FREE ELECTRICITY
Best rental value in the area.
BACHELOR $118
ONE BEDROOM $137
Mr. N. Demmons 386-0621
No. 201 — 1720 Richmond Rd.

THE DEVON OAKS
1066 FOUL BAY ROAD
Quiet, desirable location, close to shopping, bus routes, Jubilee, Oak Bay and leisure areas.
ONE-BEDROOM, Aug. 1st $145
Mr. and Mrs. R. Mabee
No. 404-1066 Foul Bay Rd.
592-3680

"THE OAK BAY MALL"
2025 OAK BAY AVE.
Centrally located to bus, shopping centres, UVic, Jubilee and leisure areas. Luxury apartment with bright de luxe suites.
—All suites include heat, cablevision, drapes, storage, parking.
ONE-BEDROOM $138
TWO-BEDROOM, Aug. 1 $175
Mr. and Mrs. R. McIndoe
Suite 202 — 598-2666

PARK PACIFIC APTS. LTD.
For details and transportation to view all above suites, call Mr. R. Bowlby, Prop. Mgr. 598-1121.

ORCHARD HOUSE
Victoria's Tallest
Apartment Building
Apartment living at its finest: overlooking the Parliament Bldgs. or the Strait of Juan de Fuca. Walk to famous Beacon Hill Park or a leisurely stroll downtown. Enjoy the outdoor recreation area, heated swimming pool, sauna and whirlpool.
FACILITIES:
—Garage parking
—High quality soundproofing
—Fireproof construction
—All steel and concrete construction
—Three high-speed silent elevators
Res. Manager 647 Michigan
388-4659 or 382-4650

GREENLEAVES APTS.
2523 WARK ST.
You must see these bachelor suites renting at $110 and one bedrooms at $125 per month. New building, with heat, w-w carpeting, cablevision included. Quiet location. Resident Manager. Sorry no pets.
BROWN BROS. ON BLANSHARD
385-8771 anytime!

ONE-BEDROOM, $130
Available Now
Glencarin Apartments
477 Superior

ONE-BEDROOM, $130
Wycliffe Apartments
1510 Jubilee

ONE-BEDROOM, $125
Belmont Terrace Apartments
1080 Belmont Avenue
592-2218

QUADRA VILLA
QUADRA AT TOPAZ
1 and 2
CHILDREN WELCOME
Sundeck, patio, drapes, cablevision, laundry and parking.
2 bedrooms — $149
3 bedrooms — $159
Resident Manager, Ste. 2854
382-0722

OSTERLEY COURT
1520 RICHMOND, NEW
Soundproof concrete floors. Controlled entrance. Wall-to-wall carpets, drapes, cablevision, electric heat, parking included.
1-bed. $135, $137; 2-bed. $170
Res. Man. 386-1767, 477-1062
No Children or Pets

WHY HUNT?
JUST CALL
STERLING RENTAL AGENCY
383-7171
NO FEE TO TENANT

OLYMPIC VIEW
1160 ESQUIMALT RD.
New building. Ideal location. All modern facilities and lovely large suites. Available:
1 wa 2-bedroom suites $170, $180
Resident Manager, 384-9121

1 BEDROOM SUITE — WILLOWS Free heat, water, cablevision, stove, fridge and parking. Ground hardwood floors, private entrance, near beach, bus and stores. Self-controlled heat. To view Monday-Saturday, 592-1022, 2525 Estevan Ave. $130.

UNIVERSITY GARDEN HOMES
2 or 3-bedroom town houses, 1½ bathrooms, family room opening onto spacious lawn, sundeck and inner court. Parking, heat and hot water. Drapes and cablevision, appliances included. No pets. $225 and $200. 386-6235.

PARK PACIFIC APTS. 685 NIAgara, near Beacon Hill Park — 7-BR ste. Avail. now. $170 per mo.
Resident Manager—382-5278
BOORMAN INVESTMENT CO. LTD.
1111 Government St. 386-9212

HEYWOOD HOUSE
999 Heywood Way, near Beacon Hill Park. Elevator, air conditioning, heat, cablevision, coin laundry, 1-bedroom $140 monthly, controlled entrance, adults only. Resident Manager, 382-0506.

EULENA APARTMENT
1025 Pakington
1-bedroom suite, $128. Suitable for older person wanting quietness. Close to park, shopping, bus. Heat, launry, cablevision included. 383-4575.

ONE-BEDROOM SUITE, LINDEN Ave. near Rockland. Very quiet. Catering to ladies of a mature age. Newly decorated, cablevision. $130 per month. 384-4475. Available August 1.

MAY LODGE
Modern 3-room suite, close to shopping and park. Elderly people preferred. 1300 May Street.

SEARS AREA BACHELOR STE. $100, 1 Bedroom ste. $125. Manager 384-3791 or Western Homes Ltd. 382-9513.

QUIET, OWN ENTRANCE 1 bedroom, for non-smoking adults. Harriet near Gorge, $90. 382-4793.

200 APARTMENTS TO RENT UNFURNISHED

TUDOR ESTATES LTD.,
2030 Douglas St.
ST. MARGARETS
1830 Fern St.
If you have seen the rest then see the best. This new apartment building featuring:
—Indoor Pool
—Therapy Pool
—Rec. Room
—Saunas
PLUS cablevision, heat, wall-to-wall, custom drapes, harvest gold kitchens and controlled entrance offers:
1 bedroom from $139
1 only de luxe two bedroom (July 1) $196
Resident manager Suite 110, phone 385-0201 or assist manager, Suite 128, phone 388-9052.

LORD AND LADY SIMCOE
The Simcoes
"Victoria's Prestige Address"
One and two-bedroom
Furnished or unfurnished
Large heated pool in Delightful Garden Setting
Saunas
Soundproofing
Wall-to-wall carpet
Free outdoor parking
Recreation room
Lounge
Cablevision
Controlled entrances
440-450 Simcoe St. 385-3111

WELLINGTON MANOR
1670 FORT ST.
Nice quiet building with all modern conveniences. Close to transportation and shopping. Hardwood floors in all suites.
1-BEDRM. FROM $120
2-BEDRM. FROM $165
BROWN BROS. ON BLANSHARD
385-8771 ANYTIME

OAKVIEW MANOR
3420 QUADRA STREET
High location; large suites; carpets, drapes, free parking, cablevision; excellent shopping; bus stop at door.
BACHELOR SUITE $118.
1-BEDROOM SUITES FROM $134.
Phone 383-9393 OR Rental Agents:
P. R. BROWN and SONS
762 Fort Street 385-3435

BAYSHORE COURT
912 SELKIRK
NEW WATERFRONT APT.
Luxury living, lots of extras
Close to downtown
Bachelor from $92
1-bedroom from $130
2-bedroom from $165
384-5444 592-7678 or 385-0611
Abaco Property Management Ltd.

Looking for something different in apt. living Look to Bellwood Place, 1125 Oscar St. Spacious ste. Featuring all modern conven.
Now available:
1-BR Ste.
1-BR Ste. with FIREPLACE.
Call today — Cong. res. mgrs., 384-1406, or Bayshore Realty Ltd., 388-6424.

THE HENRY HUDSON
576 SIMCOE ST.
All Luxury Features
Two — 1-bedroom, $140, $146
SUITABLE PETS ACCEPTED
Phone J. Y. Woods, 386-6446
Slegg Bros. Realty

DOVER HOUSE
1138 YATES STREET
Large one and two-bedroom suites. $135 to $176
Shag carpets; saunas; walking distance to City centre.
Rental Agents:
P. R. BROWN AND SONS LTD.
762 Fort Street 385-3435

MONTE CARLO
1030 Pendergast 383-9076
1-bedroom $136
Enjoy a luxurious suite in this Spanish-style apartment located in quiet Fairfield district, close to park, sea and town.
G and O Holdings 388-7331

UNIVERSITY DISTRICT
TARA COURT
3880 SHELBOURNE ST.
Spacious carpeted 1-bedroom from $135. Modern block. Balconies. Adults. Allowance made for small pets.
477-2870 or 477-3038
Investors Syndicate Realty Limited

MARIFIELD PARK
562-6 Simcoe St.
Large beautifully decorated apartment with sunken bath, 12x15 bedrooms, plush wall-to-wall carpets. 1-bedroom from $125. 2-bedroom suite. Adults only. No pets. Res. Manager. 383-7628, Goward Development Ltd.

CAMILIN MANOR
1210 BALMORAL
Modern Spacious Bach and 1 Br. suites. Avible Aug. 1. Conveniently Located Near shopping and Bus, easy walking distance to town. Call Res. MGR. 385-7147 or Bayshore Realty Limited 388-6424.

ROYAL ARMS APARTMENT
1300 Yates St.
Children Considered
1-bedroom suites from $115, 1 bachelor suite, $110. 2-bedroom suite $157.50. 386-1428.

NEAR NADEN, LARGE 2-BEDroom suite with electric fridge and range, cablevision and heat included. $150 monthly. Married couple with one child preferred. Phone 388-4925 or 386-9274.

BROADVIEW APTS.
1150 QUEENS
1 and 2-bedroom suites from $128. Electricity included. Free cablevision. 1 child welcome. Available immediately. 477-2473 or 388-9791.

TWO 1-BEDROOM APARTMENTS, $170. With heat and water, Jubilee/Camosun College area. Available immediately. 385-5213, 386-1874, 479-2270. R. Matthews.

RIDGE APTS., 2120 RIDGE RD. Very attractive, 1-bedroom suite with carpets, drapes, cablevision, etc., $123. Babies welcome. To view call Mr. Krieger, 385-6501.

ESQUIMALT
Modern spacious 2-bedroom suite. $145. Near all facilities. 386-1508 or 383-7779.

1-BEDROOM APARTMENT. Clean, reasonable, close to Beacon Hill Park, cablevision and carport. 384-4351, 382-8458.

MODERN 2-BEDROOM APARTment. Walking distance to town. $145. 385-8270

GORGE TERRACE
Large bachelor suite, August 1st. 382-3737.

$120, 1-BEDROOM SUITE, LIVING 20x12, dining 10x10, bedroom 12x12. Appliances, controlled entrance, adults. 592-6555.

THE CORONA
1-bedroom suites from $115 382-0248.

THE CHATELAINE
1-bedroom modern suite, $120. 383-6809.

ESQUIMALT. LARGE 2-ROOM suite, all utilities, suit mature lady. $80. 383-0645.

ESQUIMALT. SPACIOUS 1-BEDroom, ground floor, cable, heat, laundry included, $125. 385-3846.

AUGUST 1, MAIN FLOOR, 2 bedrooms, kitchen, living room, bath, stove, fridge. $95. 386-2777.

2-BEDROOM SUITE, CABLE, quiet, adults, walking distance. 384-1847.

1010 EMPRESS 1 BDR. RANGE and Fridge, $100.
Royal Trust 388-4311

1-BEDROOM SUITE THIRD floor, $135. Oak Bay Ave. 598-3862.

200 APARTMENTS TO RENT UNFURNISHED

THE SEAGATE
H
E
S
E
A
G
A
T
THE SEAGATE

707 ESQUIMALT ROAD
ON VICTORIA'S HARBOR WATERFRONT WITH VIEWS OF HARBOR, OCEAN, AND OLYMPIC MOUNTAINS
WITH VERY LARGE INDOOR HEATED SWIMMING POOL AND HYDROTHERAPY POOL
WITH RECREATIONAL FACILITIES BEYOND COMPARISON ON VANCOUVER ISLAND
A FULL SCALE HEALTH SPA WITH PROFESSIONAL STAFF
WITH LANDSCAPED GROUNDS AND A LARGE WATERFRONT COURT YARD
ALL PARKING IS INDOORS AND OUT OF SIGHT
ALL SUITES HAVE LUXURIOUS LONG SHAG CARPETING THROUGHOUT
ADULTS ONLY
NO PETS
REASONABLE RENTAL RATES
ONE BEDROOM SUITES
$139 - $160
FOR RENTAL INFORMATION PHONE RESIDENT MANAGER, 383-1731
OFFICE 388-6100
Diamond Developments Ltd.

FAIRVIEW MANOR
505 TRUTCH
One-bedroom suite from $145
One 2-bedroom at $161
Close to bus and shopping. Free laundry and cablevision. Controlled entrance. Available August 1st.
Contact Res. Managers
Mr. and Mrs. Bayliss — 388-5833

CASA DEL GRANDE
1555 RICHMOND
One 1-bedroom, $132

CASA DEL MAR
1625 RICHMOND
One 1-bedroom, $138

Superior Spanish styling combined with all modern conveniences, make these blocks RIGHT FOR YOU.
Call Resident

206 DUPLEXES TO RENT

$100.00 — 7 ERIE — 2 BEDROOMS SXS Duplex in James Bay—sorry no children.
PEMBERTON, HOLMES LTD.
384-8126.

LOWER DUPLEX, VIC WEST, 2 bedrooms, large living room, dinette, w-w carpets, drapes, fridge, stove, $160 per month. Aug. 1st. 385-0294.

BRAND NEW SIDE-BY-SIDE 3-bedroom at $185. Close to schools, transportation and shopping centre. Available immediately. 477-2473.

NEW THREE BEDROOM DUPLEX, coloured appliances, wall-wall shag, two full baths, large family room, two balconies, nice view. $220. 382-8613 after 5 p.m.

UPPER DUPLEX, WALNUT Street, 2 bedroom, heat supplied. $165, available August 1st. Call Ker and Stephenson Limited 385-3411.

IN THE HEART OF SIDNEY, 9862 Fourth St., three bedroom, 1½ bath wall to wall carpet, carport, $175 monthly. View anytime, or phone 656-4000.

2 BEDROOMS, FIREPLACE, full basement, fridge, stove, Gorge area, $155. Available August 15. 479-6659.

2 BEDROOM DUPLEX, GARAGE and fireplace, Fairfield area. $97.50. Couples only. After 6—386-1265.

LOWER, 3 BEDROOMS, $100. 909 Esquimalt Road. Young quiet vegetarians.

SIDE BY SIDE, FIREPLACE, two-bedroom, $155. 1 couple or 1 child. 383-7447.

2-BEDROOM SIDE BY SIDE DUPLEX, phone 385-0830.

210 HOUSES TO RENT UNFURNISHED

$200 — METCHOSIN AREA — 3-bedroom new home available August 1st.
$118 — $13 Sturdee — 1-bedroom home in Esquimalt area — Available August 1st.
PEMBERTON, HOLMES LTD.
384-8126

2616 CADBORO BAY RD. 2 B.R.'S up and 1 dn., bsmt., drive-in garage, 2 baths, washer and dryer, stove and fridge. Oil heat. $230. Aug. 15th. Lease available. Call BROWN BROS. ON BLANSHARD. 385-8771 Anytime!

ESQUIMALT, THREE BEDROOM modern house, available immediately. Stove, fireplace, carport. References required. No pets. $190. 384-1281.

1-BEDROOM MODERN HOUSE, fridge and stove. No basement. City. Close to bus. $180 including all utilities. Adults. Reply Victoria Press, Box 306.

BAY NEAR RICHMOND
2 bedroom house, $135, electric heat, available August 1st. Call Ker and Stephenson Limited 385-3411.

3 BEDROOM, SPLIT LEVEL, living room, dining room, basement, carport, oil heat, $225. per month, available now. Call Ker and Stephenson Limited 385-3411.

2-BEDROOM BUNGALOW, available immediately. McKenzie Ave, $145. References required. 383-2478 after noon.

SIMPSONS-SEARS AREA, 2-BEDROOM home, beautifully redecorated, garage, no basement, $180 month. 383-2993.

1610 COOK ST., $175. 3-BR HOME, newly decorated. Walking distance to town. Immediate occupancy. Western Homes Ltd., 382-9513.

$250 PER MONTH
4 bedroom Modern home, Lakehill Area. Vacant August 1st.
Western Homes Ltd. 382-9513

628 HARBINGER, $175 MONTHly, two-storey and basement, 2 bathrooms, 6 large rooms. Available immediately. 477-3455.

2 BEDROOM HOUSE, FRIDGE, stove. Oilmatic. Retired people only. Available August first. $140. 3301 Lynwood Avenue. 385-4715.

4-BEDROOM HOUSE IN ESQUIMALT, large lot, kitchen range included in rent, $185 monthly. 479-1913.

AVAILABLE AUGUST FIRST, 3-bedroom, Jubilee area, $170 month. References. 383-0932, 4-5.

3-BEDROOM, FULL BASEMENT home, $170 per month, contact owner at 521 Judah St.

1-BEDROOM RENOVATED COTtage, $85 month. View 798 Fairview, Esquimalt.

2-BEDROOM HOUSE FOR RENT. Reasonable. 383-1650.

211 HOUSES TO RENT FURNISHED

$150—NEW 2-BEDROOM MOBILE home located in quiet and private park. Washer, dryer, TV, stove and fridge included. Sorry no children. Available September 1st.
PEMBERTON, HOLMES LTD.
384-8126

CADBORO BAY — SEA VIEW
Executive type house, large living room, dining room, 3 bedrooms up, 1 down, rumpus room, $350 per month. 477-2201.

1-BEDROOM, FULLY FURnished, no basement. City. $170 including light, heat, water and cablevision. Adults. Victoria Press, Box 306.

3-BEDROOM, 1½ BATHROOMS, oilomatic heating, secluded 2 acres in Mt. Douglas area, available mid-August, $225 monthly, references. 477-4960 after 12.

METCHOSIN 18 MILE, BRIGHT, new 2-bedroom, 600 sq. ft. on large secluded waterfront property, suit retired couple. $120. Victoria Press, Box 318.

BEAUTIFUL 1-BEDROOM, COMPletely furnished. Overlooking sea. Sleeping room in adjacent cottage included. $175. 656-3233.

TWO-BEDROOM TUDOR, IMMEdiately, till September, no children, $200 month. 865 Newport. 598-2831.

THREE-BEDROOM, MOBILE home, in Sooke, $140. Available immediately. 477-2277.

212 HOUSES WANTED TO RENT

LET US RENT YOUR HOUSE
We have clients waiting for two and three-bedroom homes. We offer good management. Careful tenants and reasonable rates.
PEMBERTON HOLMES LTD.
384-8126

cabin. Approximately $100 per

HAVE REFERENCES WILL rent. Victoria area. Handy to schools and buses. Living room, dining room, 4 bedrooms, basement wired for dryer. Minimum 1½ year lease. Maximum $250 month. Required by August 16th or September 1st. 592-0232.

REQUIRED TO RENT FROM September 1 or October 1: 3 or 4-bedroom home in View Royal area. Must have basement. Lease preferred. Rent to $200 per month. References available. 382-2521 (leave number will call back).

RESPONSIBLE COUPLE WANT small semi-furnished inexpensive house starting September 1st. Teacher, no children, no pets. 478-6157.

RENTALS WANTED
Complete management services by trained and competent personnel.
DON STRIPLING, 386-1361
CANADA PERMANENT TRUST

SAANICH OR OTHER RURAL area, three-bedroom (or larger) home. Mature tenants. Wanted by August 1 or 15. Victoria Press, Box 260.

COUPLE WITH NEW BABY INterested in 2 or 3-bedroom home, with basement in Victoria or Colwood area. $140-$150. References on request. 478-5589.

IF YOU CANNOT SELL YOUR home, we have reliable tenants waiting to rent. Phone Mr. Keen, Boorman Investment Co. Ltd., 386-9212.

WORKING MOTHER WITH 2 children seeking house for rent in Brentwood school area before September. References. 383-7928.

5 OR 6-BEDROOM HOUSE, VICtoria or outlying town. Reasonable rent. References supplied. Reply Victoria Press, Box 286.

COUPLE WITH BABY AND DOG wish 2-bedroom house. Fridge and stove. Reasonable rent, for August 15. Preferably Saanich. 592-9004.

RELIABLE FAMILY, 3 GIRLS, require 3-bedroom house for September 1. Monterey area preferred. 598-5485.

COUPLE WITH 1 CHILD WISH to rent 2-bedroom house in Langford-Colwood area. Reasonable rent. 478-1405.

REQUIRED IMMEDIATELY 3 OR 4-bedroom home, Victoria, Saanich or Esquimalt. 385-7998.

213 HOUSES WANTED TO RENT

PROFESSIONAL YOUNG COUPLE desires secluded house August 1st. Mornings before 7, evenings after 6. 386-0919.

2-BEDROOM HOUSE, BASEment. Reasonable rent. Reliable Tenants. 383-9149.

215 HALLS, WAREHOUSES, STORES AND OFFICES TO RENT

X X X X X X X X X

PRIME OFFICE SPACE
DOWNTOWN

ALL WITH GOOD PARKING NEARBY

515 square feet with 3 private offices and small open area, heating, air conditioning, elevator, excellent parking.

800 square feet with large open area and two private offices, heat, air conditioning, elevator.

6,000 square feet, brand-new modern all open office space, heat, air conditioning, elevator, lots of parking nearby. This is really something at a rent which cannot be bettered in this city.

456 square feet, air conditioning, heat, unusually large window display area.

660 square feet, heat, light, janitorial service, newly renovated, immediate occupancy.

Several smaller modern offices, 185-400 square feet, all janitorial services and utilities included, central downtown location.

RETAIL STORE

1,075 square feet, all new store, heating, air conditioning.
CALL

KER and STEPHENSON
LIMITED
385-3411

X X X X X X X X X

450 SQ. FT.
GROUND floor, 760 Broughton (corner of Blanshard). Will partition to suit. $140.
388-5491
Park Pacific
Apartments Ltd.

FORT ROYAL
MEDICAL CENTRE
1900 RICHMOND AVENUE
473 Sq. Ft. of retail space. Information available from Rental Agents:
P. R. BROWN and SONS LIMITED
762 Fort Street 385-3435

SHOPPING CENTRE
VACANCY
SHELBOURNE PLAZA
320 sq. ft.
Contact City Savings and Trust, 622E No. 3 Road, Richmond, B.C., 273-6181.

APPROXIMATELY 300 SQ. FT. of office space with reception area, separate office and private washroom includes heat, electricity and water. Available August 1st or sooner. $85 per month. For further information call 388-7331.

6500 SQ. FT. OF OFFICE OR display area available in new building. Will subdivide all or part to suit occupant. Very reasonable rate available, for further information phone Art Howard, 382-2721 or evenings 479-1909.

AVAILABLE NOW
Sprague Centre,
903 Esquimalt Rd.
Approx. 700 sq. ft. $150 mo. inc. heat. Ph. 388-6474 9 a.m.-5 p.m., Mon.-Fri., or 658-8988 after.

3500 SQ. FT.
Commercial building, heavy industry zone. 18' clearance. 12x14 door, office, washroom, oil heat. 385-5213 or 386-1874.

DOWNTOWN OFFICES
Singles and suites at competitive rentals now available.
The Royal Trust Co.
388-4311

OFFICE OR STORE APPROXImately 1000 sq. ft. with off street parking. Quadra and Cloverdale area. 652-2296 or 384-6519.

800 SQ. FT. STORE, VICTORIA West. 385-9534.

230 PERSONAL LOANS AND INSURANCE

HOME OWNERS
AVIS ACCEPTANCE CAN SOLVE YOUR MONEY PROBLEMS
EXAMPLES

AMOUNT	PAYMENTS FROM
$2,000	$23.00
$3,000	$33.00
$4,000	$47.00
$5,000	$59.00

15 YEAR AMMORT — 5 YEAR TERM
CALL 386-9721 DAYS; EVENING CALLS 383-3750 AND 385-4165.

233 MORTGAGE LOANS AND INSURANCE

FIRST AND SECOND HOMEOWNER MORTGAGE LOANS!

Money immediately available for homeowners who need money. Borrow on the equity in your home. Payments to suit your budget. For quick, confidential and courteous service, call now. No obligation.

We purchase existing mortgages and agreements for cash.

385-9741
JOHN LUKAZ

24 HOURS SERVICE
J. A. Hardberson Realty Ltd.

CASH
FOR
MORTGAGES OR AGREEMENTS

Sell your equity and have cash instead of monthly payments.

Call
MAYFAIR REALTY
386-2955
"BUSTER" EALES

CASH FOR
MORTGAGES
AND
AGREEMENTS

If you are receiving payments but would like to sell your equity for immediate cash phone 385-9765.

ERIC CHARMAN
Charman Pacific Realty Ltd.
608 Broughton St.
(Across from Eatons' Parkade)

AVAILABLE
INSTITUTIONAL AND PRIVATE FUNDS
1st and 2nd MORTGAGES
also
EXISTING MORTGAGES BOUGHT AND SOLD
K. M. JACOBSEN
386-1361 658-8679
Canada Permanent Trust
Real Estate Division

FIRST MORTGAGE FUNDS available from 9 per cent. Second mortgages from 12 per cent, unlimited funds. Conventional and private funds, quick decisions. Call Mr. McKenzie 386-7521 (24 hours).
Boorman Investment Co. Ltd.,
1111 Government Street

MONEY TO LOAN ON mortgages. QUICK decisions. Also agreements and mortgages purchased for cash. See us for top price.
A. A. BERNARD and CO. LTD.
655 Fort Street 384-9335

MONEY AVAILABLE
Low rates for First or Second Mortgages, Interim Financing, Building Loans, Refinancing.
P. R. Brown and Sons Ltd.
742 Fort St. 385-3435

$200,000, TO INVEST
Investors headquarters. Conventional and private funds available for 1st — 2nd — 3rd mortgages. Also interim building loans.
BILL WESTCOTT
D. F. HANLEY AGENCIES LTD.
385-7761

CASH FOR MORTGAGE or agreement for sale. Quick decisions and highest prices paid. M. Braithwaite, Financial Survey Ltd., 384-9305. Res. 592-0638.

$ $ $ $ $

MONEY
Money to Loan
To . . . BUY . . REMODEL. . . REFINANCE. We loan in ALL areas including UPISLAND.
AGREEMENTS FOR SALE

MORTGAGES
BOUGHT OR SOLD
1st and 2nd Mortgages
Arranged
Money available for Apartment and commercial projects, Short-term Builders' Interim Financing, including Subdivision Development Financing. Prompt — Considerate — Courteous — Confidential Service. BORROW on Your Equity in Your Home for any worthwhile purpose. $4,000,000 in mortgage money placed during 1971 — $1,000,000 of which was private clients' funds.

Call
DON MacGILLIVRAY

A E. LePage
Boultbee Sweet Ltd.
Hillside Shopping Centre
386-1341

MORTGAGE FUNDS
AVAILABLE FOR ALL B.C.
FROM 9½% (VICTORIA)
UP-ISLAND, LOWER MAINLAND, INTERIOR AND NORTHERN B.C.
HOMES, WATERFRONT PROPERTY
LAND OR DEVELOPMENT PROPERTY

Drop us a line or phone collect. Perhaps we can serve you. Let us have full details of your property so we may give you a quote as to rates, terms, costs, etc., with no obligation on your part.

Cash valuations given on any existing mortgages or agreements without obligation.

COURTESY TO FELLOW BROKERS

Write or phone
Mr. Len Thomas at
DOUGLAS HAWKES LTD.
990 Blanshard St.,
Victoria, B.C.
PHONE 384-7128 (Collect)
(After hours 479-6382 collect)

NO BONUS
HOME EQUITY
LOANS

Here is your opportunity to borrow the inexpensive way. You may borrow up to 90% of your property value whether your home is paid for or not. No amounts too small or too large. Interviews in the privacy of your own home.

EXAMPLES:

amount	payments from
$2,000	$23.00
$3,000	$33.00
$4,000	$47.00
$5,000	$59.00

15 year ammort. — 5 year term.

FOR FAST COURTEOUS SERVICE CALL ME TODAY. MONEY IMMEDIATELY AVAILABLE.

W. A. (Bill) HODGSON
385-4328

24 Hour Service
Byron Price and Associates Ltd.

MORTGAGE MONEY
First mortgages available up to any amount at current interest rates. Quick decisions.
BROWN BROS. AGENCIES LTD.
1125 Blanshard 385-8771

234 MORTGAGES FOR SALE

$25,000 second, 14%, 3-year term, on attractive diversified commercial property. Rae Investments Ltd., 388-7891.

235 WANTED TO BORROW

WANTED: 1ST MORTGAGE $30,000 on commercial property 15%, int. for 3 years. A. KLENMAN, Town and Country Realty Ltd., 382-7276.

240 BUSINESS OPPORTUNITIES

DISTRIBUTION and SALES
Locally-owned, an ever increasing business, dealing with large department stores and smaller accounts. Ideal for a man who wants to own and operate his own business, the harder you work the more you will make! Selling and distributing in the Victoria area and up-Island. The best season is ahead so act now. Phone for an appointment to study the profit sheet. Up 33% over one year. The vendor will make financing easy on the asking price of $12,000 plus stock. Phone
388-4294 LEW SUTTON 386-3620
D. F. Hanley Agencies
3021 Shakespeare St.

OUR NEW
38-SUITE BLOCK

HOUSES 35 PETS
and their owners

We wish to sell this popular block which is close to park, ocean and shopping as we are going to build another.

INCOME HIGH
INVESTMENT GOOD
382-5471 479-7151

A BIT BRITISH!
ONLY $4000
is necessary as a down payment to own this Fish and Chip business that is a real money maker. Terrific volume of "Take-out" orders — 6 day week — reasonable hours — showing a fantastic annual gross of approximately $35,000. Imagine the profit! Hurry on this one!

GLADYCE McLURE
385-2458 592-7123
Byron Price and Associates Ltd.

A FAMILY AFFAIR
This rest home is just right for a husband and wife team. Located on three lots in a prime area the present owner is licensed for 16 guests. Fully equipped and in excellent condition. Realistically priced at $89,000.
For further information and statements, call—
JOHN F. COLWELL
384-8126 592-9828
PEMBERTON, HOLMES LTD.

BODY, PAINT, RADIATOR
Shop, fully equipped with excellent space and renewable lease. Business and equipment only. Down.
ERIC ZIEGLER
388-4271 592-1768
J. H. Whittome and Co. Ltd.

FABRIC SHOP
Showing excellent turnover. Perfect location in shopping centre with no competition close. $6,500. Business and equipment only.
ERIC ZIEGLER
388-4271 592-1768
J. H. Whittome and Co. Ltd.

SMALL BUSINESS
Are you retired but too active to stay that way? This husband and wife business may be for you. In the same hands for 15 years, will sell for $9,000 plus stock; since this is the price they paid, how is this for an inflation fighter? For details call GRAE LANGSTON 386-8596 Island Pacific Realty Ltd. 386-6231.

BRICK BUILDING
Just off Douglas, good retail area, near car park, 3 full floors, 18,000 sq. ft. No leases given — ideal for modernization. No phones, information will be pleased to meet you at your office or mine $150,000. A. KLENMAN.
Town and Country Realty Ltd.
382-7276

90,000 SQUARE FEET, HOTEL motel, etc. Zoned property. Interested in business partner. Phone 652-3516.

240 BUSINESS OPPORTUNITIES

OPPORTUNITY KNOCKS BUT ONCE
Ideal for a mechanic. Service Station within ½ mile of City Hall on main thoroughfare. 3 bays. Owner will sell equipment of $4,500 plus stock at time of sale. For more info phone FREDDY STARKE. 388-6231 or 384-9633. Island Pacific Realty Ltd.

BAKERY
In a growing community, well laid out with good equipment and room for expansion. Present gross $48,000. Long term lease which includes nice living quarters. $7,000 will handle. BOB PAUL 478-2477 or 478-5561. Block Bros.

SALE BY OWNER: GROCERY Store. Building, land 60' x 120'. 2,400 feet grocery floor space, butcher shop, magazints, newly remodelled, new freezers, large stock room. Good furnover. All cash only. 385-5924.

18-UNIT MOTEL
Plus nice 2-BR owner's suite. Trans-Canada Highway. $175,000 (good financing). Contact JOHN B. SHAVER, Investors Syndicate Realty, 620 Broughton St., Victoria, B.C. 386-7721.

TOURIST BUSINESS IS BOOMING
Am looking for active or silent partner to establish West Coast Salmon Charter Service. Contact Gerry Gleskens, 383-2866.

16 UNIT MOTEL
ON THE WATERFRONT, CLOSE to Victoria — Good modern set-up with excellent home and office for owner. Phone 652-2912.

ANTIQUE SHOPPE
This fine olde shoppe is being sold for cost price of stock — $13,100.
384-8126 R. I. MURPHY 479-8089
PEMBERTON HOLMES LTD.

MANAGER WANTED FOR FOOD market up Island. Willing to invest money as partner. Option to buy. Experience not necessary, can be trained. 386-1065.

241 BUSINESS OPPORTUNITIES WANTED

WANTED SMALL PROFITABLE BUSINESS IN Victoria. Please forward brief description, price, etc. to Victoria Press Box 265.

244 REVENUE PROPERTY

REST HOME
One of Victoria's finest rest homes. In an excellent area of city bordering on Oak Bay. Panoramic views of the city and the water. Lovely gardens and private patio. Private and semi-private rooms all with bathroom, all nicely furnished. Large sitting room with fireplace. Elevator to the second floor. Excellent modern kitchen. The owner's suite is large with two bedrooms, living room and dining room. The whole home is very nicely furnished and in beautiful condition. Licensed for 16 guests.
Ron McConnan
384-9335 383-8526 res.

$120,000

A. BERNARD AND CO. LTD.
655 Fort St. 384-9335

DRIVE BY THIS LIST OF REVENUE PROPERTIES THEN PHONE ME FOR A VIEWING:
530 HARBINGER — SxS Duplex, $27,000.
1203 YUKON — U and D Duplex, $14,900.
1209 YUKON — U and D Duplex, $19,500.
1731 ALBERT — 4 Plex, $45,000.
1541 GLADSTONE — Tri-plex, $38,000.
844 DUNSMUIR — U and D Duplex, $25,000.
822 DUNSMUIR — U and D Duplex, $24,500.
In addition to above
3 duplexes on approx. 2 acres at $67,000, present income $720 p.m. make your offer.
JOHN F. COLWELL
384-8126 592-9828
PEMBERTON, HOLMES LTD.

COLWOOD 4-PLEX
$54,000
Nearly new "4" plex. 2-3 bed, 2-2 bed. Situated on almost ½ acre. Quiet area. Vacancy rate nil. Oil hot water heating. This building could not be replaced for this price. To view call:

BILL WELDON, 598-1480
SHEILA PEPIN, 479-2101
Shirley Philips Homefinders Ltd.
386-2911

TRI-PLEX
$38,900
Not a conversion, but a well-built revenue property. Each unit has its own furnace, hot water tank, hydro meter. In excellent condition and fully occupied. Vendor leaving, so early possession. $28,000 financing at 9½%. No term available. Get in for as little as $6,000 down. Also have new five plex at $62,500. For further information or viewing, call
384-8126 J. F. COLWELL 592-9828
PEMBERTON HOLMES LTD.

ROOMING HOUSE
$26,900
Completely furnished 10-room house — 7 sleeping rooms, 2 sitting rooms, central kitchen and laundry facilities. Full high cement basement, rewired and copper plumbing. Off-street parking. Income over $15,000 after all expenses. $4200 down with no mortgage to raise.
MARY McGUIRE 386-2911
Shirley Philips Homefinders Ltd.

NEW DUPLEX
3 BEDROOMS, $36,900
Look and compare! Side-by-side duplex located on sewered lot upper Tillicum area — 1320 sq. ft. each side, 4 piece and 2 piece bathrooms must be seen to appreciate value! Further information and to view, Phone to:
"ARMY" ARMSTRONG
388-4271 Res. 479-2855
J. H. Whittome and Co. Ltd.

SMALL APARTMENT
6 SUITES
FAIRFIELD
This well located apartment has 5 1-bedroom suites and 1 Bachelor suite. Oil H.W. heat and Gas H.W. for domestic use. This building is well constructed but has a narrow lot. Priced to sell quickly at $53,500.
388-4271 RICK KINNIS 477-9394
J. H. Whittome and Co. Ltd.

—DUPLEX — JUBILEE, UP AND down — $19,900
—Duplex — plus cabin, rents $260 —$19,500
—Three suites — Vic High, Rents $355 — $25,900
—Three suites and 2 housekeeping rooms, $26,900.
Call LARRY QUAGLIOTTI
479-6609 — 386-6231
Island Pacific Realty

INVESTORS
First time on the market and a rare chance to acquire a beautiful piece of property with a good investment income from 3 separate housekeeping suites. Terrific buy at only $24,900. To view call Mrs. Johnston or Mrs. Wallace 386-7721. Res: 382-5998 and 479-1589.
Investors Syndicate Realty Ltd.

REVENUE
Monthly Income — $365. 4 sleeping rooms plus suite. On a beautiful double high view lot. Yours for $33,000. Low down payment will handle. Call us:
DONNA PRETULA or
PETER PRIMGAARD — 386-7911.
Shirley Philips' Homefinders Ltd.

IN THE HEART OF VICTORIA'S business area we have for sale a complex of six stores and three offices at $157,000. Some terms available. For details call:

A. A. CHAUVIN OF
JACK MEARS
OAK BAY REALTY LTD.
386-2291

UP AND DOWN DUPLEX SITUated in a quiet established area, close to transportation. Investment supreme. Existing revenue of $310 month. Excellent value at $20,900. To view anytime call:
384-8126 JACK COLWELL 592-9828
Pemberton Holmes

LOTS OF REVENUE
I have a client who says sell his many, many up and down duplexes, side by side duplexes, triplexes, etc. For further information call:
384-8126 J. F. Colwell 592-9828
PEMBERTON HOLMES LTD.

SMALL RESTAURANT FOR sale, $11,000 profit last year. Full price $18,500. 478-5311.

GEORGE DEVLIN
Real Estate Consultant
635 Humboldt St., 385-2725

244 REVENUE PROPERTY

SIDNEY DUPLEX
3 yrs. old, 3 BR each side $39,900.00. Call Mrs. Hartt 385-3435 anytime.
P. R. BROWN & SONS LTD.

BEACON HILL, SIDE BY SIDE duplex, one bedroom, wall to wall, newly renovated, all appliances. Full basement. Low downpayment. Asking $24,000. Open to offers. 385-4666, ask for Paul.

245 REVENUE PROPERTIES WANTED

BUYER WITH $50,000 DOWN wants 10-suite or larger apartment. Prefer Beacon Hill or any good area. Ted Bowden, 479-1479, National Trust, 386-2961.

Wanted Revenue in Greater Victoria area. $20,000 - $50,000. Must have good rents. Call LARRY QUAGLIOTTI 386-6231 Island Pacific Realty.

BUYER WAITING FOR "NEAR downtown" SxS duplex up to $30,000. JOHN RUSSELL, 386-2955 or res. 592-3248. Mayfair Realty.

247 COMMERCIAL OR INDUSTRIAL PROPERTIES

SHOPPING CENTRE SITE
Once in a lifetime opportunity to purchase acreage, zoned C-3 Commercial within three mile circle, for LESS THAN $1.75 per square foot. Permitted uses include shopping centre for retail, restaurants, professional offices and service station; or ground floor commercial with apartments above. ACT NOW. Phone B. E. JEFFERY 598-3321, Jack Mears' Oak Bay Realty Ltd.

UNIQUE
COMMERCIAL (C-1)
PROPERTY
The only property with this zoning in the immediate area. An automatic "stand out" location. (Yates St.) Present building could be rented as is for bonus dollars because the asking price of $47,500 is BASED ON LAND VALUE ONLY. Approx. 6,000 sq. ft.
Call WIN DOUGLAS 385-7451 or 385-7761 24 HRS.
D. F. HANLEY AGENCIES LTD.

DOUGLAS-HILLSIDE AREA
LIGHT COMMERCIAL
ONLY $27,000
A good stucco building presently a legal duplex — 2 bathrooms — with a variety of usage under the S-2 zoning — on a key corner lot. Buy this NOW!
385-2458 Gladyce McLure 592-7123
Byron Price and Associates Ltd.

FOR LEASE: COMMERCIAL zone, 1350 square feet prime Douglas St. $3 sq. ft. Ample parking. Presently rented, available 30 days. Reply to Victoria Press, Box 193 for appointment to view.

DEVELOPERS OR HOLDING property, older home; apartment and commercial zoned. Presently rented. 382-2843.

250 HOUSES FOR SALE

EST. 1933
B
O
O
BOORMAN
M
A
N
INVESTMENT CO. LTD.

OAK BAY-WILLOWS
Only a few steps from the beach. Large 2-storey house with 5 bedrooms, 2 baths — huge dining room — full basement — good sized lot with very pleasant back yard. This house is a legal duplex but is better suited as a large family home.
$34,900
GERRY PORTER
386-7521 Res. 592-0942

GLANFORD, $24,900
Exceptional value in this 17-year-old, 4-bdrm., full bsmt. stucco home. Lovely large lot close to all services. Be sure to see this.
Call AUDREY CROTHERS
386-7521 385-4645

HIGH GORGE
DOUBLE LOT
If you want character here it is. 25 foot living room, dining room with fireplace and panelled walls. 4 or 5 bedrooms, 1 with panelling and beamed ceiling, another has own fireplace. Most of the renovation has been done but the kitchen and lower bathroom need finishing. Unique opportunity for young ambitious family.
P.S. You could complete the conversion to a duplex.
$21,900
GERRY PORTER
386-7521 or 592-0942

RICHMOND ROAD
Lovely older home with 4 bedrooms in this excellent area. This stately old home is a bargain at only $25,900. To view call DEAN ELLIOTT at 386-7521 or 383-7339.

OAK BAY
EARLY POSSESSION—
Owners are moving to Ontario and are willing to give early possession. 3 large bedrooms and 2 smaller ones — Nice living room and dining room.
ASKING $28,500
386-7521 GERRY PORTER 592-0942
1111 Government St.

INVESTORS
SYNDICATE
REALTY LIMITED
620 Broughton St., 386-7721
Across from Eaton's Carpark

$14,900
VIC WEST
3-bedroom family home completely redecorated, new W-W carpets, new plumbing, wiring, etc. Immediate possession. Low down payment. Call Leo Pigeri or Evan Williams, 386-7721 anytime.

SWEEPING VIEW
$22,500
The HIGH LOCATION AND TREES make a unique and charming setting for this 2-BR home with exceptionally large LR with FP. In first class condition, ready to move into. Lovely secluded garden easily maintained. Located in the Beautiful Portage Inlet-High Gorge area. New listing — phone MR. SHAVER or PEPE BROWNE 386-7721 (24 Hrs.)

KER and STEPHENSON
LIMITED
680 Broughton Street
Across from Eaton's Carpark
385-3411, DAY or NIGHT

DRIVE BY
415 RICHMOND AVE.
VACANT $21,500
Two bedrooms on main floor plus two more upstairs. Huge kitchen. Carpeted living room featuring wall-length stone fireplace.
Full basement, auto. oil-heating. Situated adjacent to Elementary School.
JOHN PINCHBACK
385-3411 479-3039

NORTH SAANICH
20 ACRE FARM
Listed June 30th. Level land, cross fenced with half pasture and half hay. Spring-fed pond. Large renovated farmhouse with four bedrooms, 2 fireplaces, etc. Two barns and various other outbuildings. Horse and cattle country at its best! Revenue trades or cash on asking price of $92,500.
BRENT D. EWING
388-6424 658-5661
BAYSHORE REALTY LIMITED
512 FORT STREET

SEA—MT.—VIEWS
WATERFRONT
$67,500. — De luxe 10 rooms for any size family also ideal for small family and their visitors. All shag carpeting. Lawns, driveway, rockwork. First time for sale. Luxury here. Call:
MARCONI REALTY 386-3941

WE BUILD TO SUIT ON YOUR or our lot. 479-3505.

250 HOUSES FOR SALE

PEMBERTON
H O L M E S
1002 GOV'T
384-8126
"SINCE 1887"

OPEN ALL WEEK
GORDON HEAD
We have 3 near new homes on Montford Crs. (off Ferndale) open to view, WED., THURS., FRI., 7-9 p.m., SAT., 1:30 - 4:30.
Tudor — $39,000
Colonial — $42,500
Cape Cod — $49,500 (See this one).
384-8126 R. I. MURPHY 479-8089

NEW
THREE-BEDROOM
HOMES
OPEN TO VIEW
WED., THURS., FRI.
7 TO 9 P.M.
LAPWING PLACE
$22,020 TO $23,481
(One Mile South of Sidney)
off Pat Bay Highway
Quality construction with contemporary styling. Large lots on a cul de sac. Wall-to-wall throughout, paved driveways, sliding glass doors to sundeck. Full or part basements. Fireplaces and many other features too numerous to mention. If you are looking for a new home, be sure to see these.
384-8126 JACK COLWELL 592-9828

1315 MANOR ROAD
OPEN TO VIEW
FRIDAY 1:30-4
ROCKLAND
$43,500
UNSURPASSED
SEAVIEWS
(Not Glimpses
But Full View)
+ Four bedrooms
+ Family room
+ 3 bathrooms
+ Large lot
+ 6 years old
To view anytime call:
384-8126 JOHN F. COLWELL
592-9828

OPEN TO VIEW
SPECTACULAR VIEWS
FROM
131 DENISON
WED. AND THURS. 7-9
Another Explorer development creation, architecturally designed by Clive Campbell. Interior design by Peter Church. Features too numerous to mention. If you want an unsurpassed seaview in a quality home then be sure and see this fine home.
$92,500
In Attendance
384-8126 JOHN COLWELL 592-9828

JUST LISTED
SPACIOUS AND
GRACIOUS
GORDON HEAD
$48,900
2277 ARBUTUS
OPEN TO VIEW
FRIDAY 7-9
SATURDAY 1-5
Interior design by Peter Church. Explorer Development quality construction. This home has 1640 sq. ft. on the main floor, three bedrooms with master bedroom ensuite with large walk in closet. Wall-to-wall carpeting throughout. Old brick floor to ceiling fireplace. Large sundeck for outdoor living. A truly gracious home, if this is your price range and Gordon Head is your area be sure to view this with me.
384-8124 JOHN F. COLWELL
592-9828
(Courtesy to all agents)

OPEN HOUSE
NEW HOME
FRI.-SAT.-1:30 TO 4:30
4020 WISETON
A new 3 bedroom full basement house on a quiet street. Feafures include stone entrance, 2 fireplaces, ensuite plumbing, carport, large sundeck overlooking lovely wooded area. This is a terrific home which at only $30,900.
384-8124 JIM WEST 382-1145

OPEN HOUSE
FRIDAY 1:30-4:30
636 NEWPORT AVE.
A well designed family home on a 70'x180' lot. Close to golf course and sea. 3 fireplaces, 4 bathrooms, fully developed basement. Just reduced to $52,500.
384-8124 LARRY M. BROOKS
478-2918

CORDOVA BAY
$35,900
An absolutely immaculate three bedroom full basement home located on a quiet curving peaceful street. It boasts a natural stone floor to ceiling fireplace. Open cathedral style ceilings throughout the main floor and a well decorated bathroom. The basement has a recreation room, roughed in plumbing, large workshop and utility area. Situated on a well landscaped and cared for lot. Viewing arranged by
384-8126 JIM McNAUGHT 382-8943

I DON'T BELIEVE IT!
But is factual. Where are you going to buy a three bedroom basement home with a large living room (oak floors) with fireplace. A separate large dining room, a den, and a master size modern bathroom and more important, buy it in Victoria for $22,800. You must see it if accommodation is important to you.
384-8126 JIM McNAUGHT 382-8943

"INTERESTED"
In an economical home?
TRY THESE!
2591 COOK STREET
5-Bedroom older home, full basement, large rear yard. At only $19,900.
OR
1076 HOLMES STREET
3 Bedroom home, full basement, garage and large rec. room. At only $20,500.
To view call at any time:
384-8126 JACK COLWELL 592-9828

3-BR SPLIT LEVEL
SIDNEY
$25,900
This beautiful family home is only 1 yr. old and better than new. Extra fine construction, beautiful W-W carpets ensuite, carport and covered entry are only some of the many features. To view please call:
LARRY M. BROOKS
384-8126 or 478-2918
Anytime

JAMES BAY
440 MICHIGAN
Spacious, well maintained 4 BR home facing a park. W-W carpet in thru hall and L.R. oil furnace. 2 lots approximately 45.5x75 and 57x121. Nicely landscaped. Productive vegetable garden too. Double garage. Some terms. Asking
$35,500
384-8126 MRS. McLEAN 384-6867

HIGH QUADRA
RANCH TYPE BUNGALOW
PRICE $23,800
Drive by 3290 COOK ST. and see this 2-bedroom, no basement home. 1,000 sq. ft., only 14 years old. Living room with fireplace, convenient kitchen with dinette area and separate utility room. Oil hot water heating. Ideal starter or retirement home. For appointments to view please call
TED PARTRIDGE
384-8126 592-3451

SOOKE
SEAVIEW
PRICE $23,900
Unobstructed sea view from this 2-bedroom bungalow located on 21,000 sq. ft. of property. Good retirement or starter home close to school and shopping area. For further particulars please call
TED PARTRIDGE
384-8126 592-3451

CORDOVA BAY
984 ABBEY RD.
$35,900
Post and Beam, three bedroom home, immaculate in a quiet area. Beautifully landscaped. Secluded but close to all amenities. For prior viewing call

250 HOUSES FOR SALE

PEMBERTON
H O L M E S
1002 GOV'T
384-8126
"SINCE 1887"

BETTER THAN NEW
A home that's different. Built in '49 with finished grounds in lawn and shrubs. Three bedrooms on the main floor and another in the daylight basement. Built on the through hall plan. Living room carpeted wall-to-wall and fireplace. Spacious kitchen, carlon floor, stainless sink, wired and many cupboards. Four-piece bath. Family room finished in insulated basement, laundry tubs, wired for washer and dryer. Pkg. oil heat. Basement garage. ON SEWER.
FULL PRICE $28,000
384-8126 W. WOODLEY 384-3916

OAK BAY $44,000
FIVE BEDROOM FULL BASEMENT FAMILY HOME IN A QUIET BEAUTIFULLY TREED AREA ON HENDERSON RD. CLOSE TO UPLANDS GOLF CLUB AND THE UNIVERSITY. AMPLE SIZED LOT. BACKS ONTO A FOREST—MINIMUM CARE LANDSCAPING YET EXCELLENT SCOPE FOR A GARDEN BOTH BACK AND FRONT. FOR APPOINTMENT TO VIEW PLEASE CALL
384-8126 J. P. BELL 656-4293
384-8126 G. PERODEAU 656-0525

954 LAMPSON PLACE
(Esquimalt)
A pleasant cul-de-sac off Lampson St. Ideal for a family with several children. Handy to all schools, shopping and the sports arena. The floor plan offers 4 bedrooms, 1½ bathrooms, large finished recreation room, separate dining room. The carpeted living room provides a lovely view over the city and the spacious kitchen is plumbed and wired for washer and dryer. Excellent value at $32,500. Reasonable terms or trade may be arranged. Now vacant just call for the key.
384-8126 MR. GREENE 385-0795

LANGFORD-THETI

250 HOUSES FOR SALE

"Complete Real Estate Service Across Canada"

MONTRUST REAL

1057 FORT 386-2111

Sidney — 656-3924

SPECIAL FOR 1 WEEK ONLY
BECAUSE IT WON'T LAST ANY LONGER
FULL PRICE $9,950
Older no basement home with 2 large bedrooms, large living room, large kitchen, pantry, 3-pce. bathroom, 50x133 foot lot in the Fernwood area.
RON MacDONALD
386-2111 477-8956

CENTRAL SAANICH
4-BEDROOM MODERN HOME ON 5 PRIME ACRES SUITABLE FOR FUTURE SUBDIVISION
This is probably the best investment on today's market. Over 1100 feet of road frontage, on municipal water, excellent high land sloping to stream, 16 Cherry trees plus other fruit trees, large outbuilding plus small cow barn. Wall-to-wall carpet in living room and 4 bedrooms (all on main floor), rich teakwood kitchen cabinets. Main 4-pce. bathroom plus 4-pce. en suite. Offered at $49,900.
RON MacDONALD
386-2111

UPLANDS WATERFRONT EXECUTIVE HOME NEAR ROYAL VICTORIA YACHT CLUB
Exceptional waterfront property with exhilarating sea views. Modern and spacious, this gorgeous home consists of nearly 5,000 sq. ft. of living area. Entertainment size L.R. and D.R., a dream kitchen comprising built-in dishwasher and double oven range, family room finished in rich walnut panelling, library, billiard room and one 3-pce. bathroom, large rec. room, 18x32 foot heated swimming pool with diving board. As offered at $125,000.
RON MacDONALD
386-2111 477-8956

GLANFORD AREA
MODERN 3 BEDROOM HOME
2 bathrooms, 2 fireplaces. Family room off kitchen. Convenient to all amenities. Only $26,900.
RON MacDONALD
386-2111

$x5 DUPLEX OFFERED FOR FIRST TIME AT $42,900
Located in high Fairfield in a small cul-de-sac this duplex offers privacy for both sides with beautifully landscaped yards. There are large living rooms with fireplaces and dining rooms. One side has 2 bedrooms on main plus full basement. The other side has 1 bedroom on main and large rec room or bedroom down in full basement. Drive-in garages for both sides. For appointment to view call
GEORGE FLEMING
384-2111 592-3303

CANADA PERMANENT TRUST — CANADA PERMANENT
"WE TRADE HOMES"
RESIDENTIAL APPRAISALS

OPEN HOUSE
3550 CARDIFF, OAK BAY
WEDNESDAY, THURSDAY
2:00 — 5:00 and 6:30 — 9:00
Owners leaving country MUST PART with this charming Georgian style 4-bdrm, custom built executive home, so it is PRICED TO SELL. Come and see it — you'll be glad you did! For prior viewing LES FISHER 477-4238 or J. DOBSON 658-5676 or 386-1361.

TOWN AND COUNTRY
$21,900
Up-to-date, 3-bdrm. family home with extra bdrm. down. Large living rm. has wall to wall and fireplace. Everything immaculate inside and out. Outstanding value here. J. M. COLLINGE 478-4141 or 386-1361.

OAK BAY
$29,950
4 bdrms and 2 bthrms. In this spacious family home. Large living rm. with brick fireplace. Beautifully maintained home both inside and out. GEORGE GREEN 477-4651 or 386-1361.

JUBILEE
2-bdrm. home, with large living rm., electric kitchen, oil heat, 4-pce. bathrm. Situated on a nice lot close to hospital. Only $18,500 or your down payment will handle. KEN WRIGHT 598-2183 or 386-1361.

NEAR NEW
2-bdrm., full basement home, has large living rm. with fireplace. Wall to wall carpet, bright kitchen with dining area, second toilet in bsmt., plus roughed in third bdrm. Only $22,900. KEN WRIGHT 598-2183 or 386-1361.

3 YR. OLD BEAUTY—SIDNEY
Immaculate, 3 bedroom easy retirement home, located in a prime area—easy to care for lot, separate garage, with work area. All trades and financing considered. Price slashed to $25,000. F. BEAVER-JONES 386-1361 OR 382-5981.

HERE'S WHAT YOU HAVE BEEN LOOKING FOR
It's three bedrooms plus full basement with some development, built in 1956 and now reduced to $37,900 which is a genuine bargain for this area. 1½ baths, good sized master bedroom, lot size 75x175. Near schools and University in Oak Bay. GRAY LAITE 592-3524 OR 386-1361.

BUY A BARGAIN $15,900
FINANCING IS EASY
Approximately 1000 sq. feet, 3 bedroom, larger property. Newly renovated inside. Good value and vendor will consider offers and financing. GRAY LAITE 592-3524 OR 386-1361.

UNIVERSITY AREA
Lovely 3 bedroom, 2 bathroom, 2 fireplace 13 yr. old home. 1465 sq. ft. located in charming district on 70x212 landscaped property. Priced at $43,900. SID HASLAM 592-0900 OR 386-1361.

NP ORIYA & CE
D. F. Hanley Agencies Ltd.
Shakespeare St. Office
3021 Shakespeare St.
388-4294

MR. FIX-IT
This is no rose carden but if you can make it look like one you'll reap the benefits. Drive by 1325 Walnut and make an offer. Please do not disturb tenants. $12,000 or best offer takes this property and financing is a snap. Call:
386-4294 VINCE CASE 382-7459
—D.F.H.—

DO YOU HAVE GROWING PAINS
$31,600
4 BRS., 0.64 ACRES.
Then this spacious family home close to all school levels from elementary to U-Vic is made to order. Close-in convenience plus lots of living area and roaming room on the large lot. For details please call
A. M. CHANDLER 386-4294
—D.F.H.—

METROPOLITAN REALTY LTD.
386-3585

—LOOK HERE!
—FAMILY HOME
—VIEW LOCATION
Off Marigold, on a no thru road. Do you need 3, 4, or 5 bedrooms? You'll find it here. Well kept, with bright kitchen and dining room. Stucco exterior, full basement. Near schools, shops and buses. Asking $22,900, terms to suit. Be sure to see inside! Leo Van Dyk, 386-3585, res. 479-6364.

$2,000 DOWN
New home, Kaltalin Rd. Living room, fireplace, 2 bedrooms, full undeveloped basement, sundeck, sea view. No agents. 592-2471, ask for Bill Saunders.

ISLAND PACIFIC REALTY LTD. 388-6231
3200 QUADRA ST.

ALDERLEY ROAD
OVERLOOKING THE SEA
Spacious, modern, three-bedroom home on one-third acre secluded, park-like property. Double brick construction, attractive shiplboard hardwood floors, many extras such as workshop, 4-car garage, totally private sundeck. This is a comfortable, convenient home with a beautiful view. Asking $42,000. Call 388-6231.
PETER BARDON
ANNE DUGGAN

SWEEPING VALLEY VIEW
.73 ACRES BRAND NEW HOME
Lovely ranch style home, 4 bedrooms plus Den — Living dining room with feature fireplace — picture windows, Drive-in garage, shake roof and many extras. This is a custom designed home of 1650 sq. ft. for only $33,900 with terms. Call 388-6231 or 384-9633. FREDDY STARKE

HIGH QUADRA TUDOR STYLE
BRAND NEW $31,500
Lovely 3 bedroom home. Living-dining room, rock fireplace. Full basement 2-4 pce. baths. Shake roof and many extras. Ready for occupancy End of August. FREDDY STARKE, 388-6231 or 384-9633.

FAIRFIELD
OLDER HOME
Top condition throughout and very nicely decorated. Three bedrooms, full basement, small lot. This house has charm and character and is ideally located near sea, shops and bus. Asking $26,500. Call 388-6231.
PETER BARDON
ANNE DUGGAN

YOU MUST SEE THIS ONE
MOVE IN RIGHT AWAY
It has character and charm with a large secluded garden close to two shopping centres for only $25,500. Inlaid oak floors, granite fireplace, drive-in garage. Full basement. Call 388-6231 anytime.
HAZEL CAMPBELL, 382-8956
STAN JOHNSON 383-1484

CEDAR HILL X RD.
4 bedrooms
159' frontage
Only $24,900
HAZEL CAMPBELL, 382-8956
STANE JOHNSON, 383-1484
388-6231 anytime

SIDE-BY-SIDE DUPLEX
$23,900
Large 2-bedroom suite plus large one-bedroom suite which is layed out for expansion into two or 3-bedroom suite plus large double garage. Completely redecorated, rewired, copper plumbing. Situated on large secluded lot with frontage on 2 streets. Ideal for cabinet maker or woodworker. For more info phone FREDDY STARKE, 388-6231 or 384-9633.

OFF ESQUIMALT
Asking only $16,900 with good terms and reasonable down payment. Large L.R., large D.R., two bedrooms, good kitchen, utility room, stucco exterior, good roof, separate garage. Good size lot with vegetable garden, loganberries, raspberries, strawberries, apples, peaches, plums. This is a dandy at the price, abolutely spotless. New Listing. Quickly call BEN GREIG, 388-6231 or 658-8843.

HIGH QUADRA
Absolutely spotless. Perfect retirement (2 steps), wall-to-wall in L.R., nice fireplace. Two bedrooms, modern kichen, automatic oil furnace, separate garage, paved driveway, level lot with good soil, close to Cedar Hill Golf course, walking distance to Woodwards. Large mortgage with low payment $110 P.M. Asking $20,900. Phone 388-6231 or 384-8692.
IRENE DALZIEL

Three suites, central area. Rentals $400 per month. Asking $25,900 with good terms. IRENE DALZIEL, 388-6231 or 384-8692.

Mayfair. Three bedrooms, full basement, auto oil furnace. $3,000 down to full price of $20,900. IRENE DALZIEL, 388-6231 or 384-8692.

JAH JAH JAH JAH
JAH JAH JAH JAH
J. A. HENDERSON REALTY LTD.
WE BUY, SELL AND TRADE
385-9741 ANYTIME

OPEN HOUSE
584 VINCENT GORGE
TUESDAY, WEDNESDAY,
6:30-8:30 p.m.
Redecorated 4-bedroom stucco home. Living room with fireplace, basement, 100 amp. service. Good financing. Asking $18,900, open to offers. For preview call
JACK PARKER
Res. 382-4364 Bus. 385-9741

TOWN and COUNTRY
$24,300
Lovely full bsmt. home in excellent condition. Comfortable living room with fireplace. 2 nice size bedrooms, 4-pc. bath, large electric kitchen and eating area, hardwood floors, plaster interior and stucco exterior. Nicely landscaped yards with vegetable garden, berries, greenhouse. Home has been recently decorated throughout. Close to transportation, schools, shops. For appointment to view, call
KEN MANN
Bus. 385-9741, 592-7443 Res.

NOTHING DOWN
Drive by 1511 Fell Street off Oak Bay Ave. Comfortable 3-bedroom, full basement home. Priced to sell quickly at $19,900.
W. ROGERS
652-1891 385-9741

DRIVE BY
1937 HAULTAIN ST.
JUBILEE AREA
7-bedroom, plus one down, large bright living room. Full basement with rec. room. Drive-in garage. Could be easily financed at full price of $19,400.
H. TOMLIN
477-1327 385-9741

NP ORIYA & CE
ASSOCIATES LTD.
1314 Quadra St. 385-2458

OPEN HOUSES
10 A.M. to 4:30 P.M. (except Sunday)
8¾% NHA Financing
1512, 1516 WINCHESTER
(Cedar Hill Rd. to Parkside follow Parkside to Winchester
$30,500 and $29,500
Low down payment available
3 bedrooms, wall to wall carpeting throughout. Teak cabinets, coloured plumbing, full basement, attractive exteriors, plus many other individual features. Immediate possession. B. Price 385-2458.

$ DOUGLAS REALTY LTD. $
Phone 385-8784
JAMES BAY
$18,500
Investment or handyman's special. 6 R., full basement, 40x122 lot. To view call Flo Baxter, 386-7195.

BY BUILDER — NO AGENTS
New prestige Home, Panoramic View Lot Higher Cordova Bay
Trade your House, Mortgage, etc. Call and save — 658-8956

DRIVE BY
3410 BROWNING ST.
Save. Buy from owner, this 3-bedroom split-level vacant bungalow, on easy terms. Situated on such a fine lot in a superb location. For further information call 382-4322.

BY BUILDER, NEW 3-BEDROOM home in excellent area, 4059 Saanich Road. $29,850, NHA mortgage, 8¾%. Evenings, 477-3623.

TOWN AND COUNTRY AREA. 2 bedroom, full basement home. Phone 384-8759.

—A—
—B— —C—
FORT at BROAD
384-9335
A. Bernard & Co. Ltd.

IDEAL STARTER OR YOUNG FAMILY
(OAKLANDS-JUBILEE)
Older style 3-BEDROOM home in spotless condition. Attractive living rm., large separate dining rm., spacious and bright electric kitchen and 3 bedrooms on main floor. Full basement, auto. oil heat and separate garage. TAXES ONLY $298.34 gross and priced for quick sale at
$17,900
Mr. Beicher, 384-9335

UPLANDS
SOMETHING SPECIAL
Truly a magnificent executive type home for those of discriminating tastes. Beautifully landscaped grounds, with a BREATHTAKING VIEW over Cadboro Bay.
Features large drawing room, and entertainment-size dining room. Both have fireplaces. Large den with fireplace. Cabinet electric kitchen with many outstanding features. Open staircase leads to 3 good-sized bedrooms. The master has en-suite plumbing. Top quality carpeting throughout.
Patio with built-in barbecue — lawn sprinkler system — lots of parking. This is an outstanding one of a kind home, and is really "Something Special". Must be seen to be appreciated.
$85,000
Wil Wilson 384-9335, 477-4328

FERNWOOD-BAY
Three-year-old stucco bungalow within walking distance of town. Close to schools, transportation and shopping. Exceptionally well constructed and featuring three good sized bedrooms, lovely living room, with featured wall — good sized dining room — top quality carpeting throughout. Lower level has rec. room with fireplace, additional bedroom and bathroom. EASILY ADAPTABLE TO IN-LAW OR REVENUE SUITE. This is an exceptionally fine home and is priced below replacement cost at
$35,500
WIL WILSON 384-9335, 477-4328 Res.

BROWN BROS. ON BLANSHARD
385-8771 ANYTIME

928 SELKIRK AVE.
WATERFRONT
Fine old family home needs tender loving care. Spacious living and dining rooms. Fireplaces — large kitchen — 3 bedrooms — full base. OOM heat. Lot 283x50 on waterfront — Own dock. Zoned multiple dwelling. Excellent residential holding property. Call CEC PEARCE, 385-8771 (anytime).

VIC WEST
GREAT FAMILY HOME
$17,900
Older, renovated, 3 large bedrms, huge L.R., D.R., modern bath and kitchen with double S.S. sinks, eating area, new OOM furnace, copper piping, plumbed and wired for washer and dryer. Call now to view with MRS. JANE LILLEY or DOUG LAWSON, 385-8771.

NESTLED IN THE TREES
HAND-HEWN LOG HOME
130 FEET ON LAKE FRONT
Calm lake front enjoyment with excellent swimming, fishing and canoeing. An authentic hand-hewn log cabin offering a gigantic custom stone fireplace in generous sized living room, entertainment-sized dining room, 2 bedrooms, modern bath and kitchen. OOM furnace. If you have been searching for that special retreat, look no further. The half hour drive to town is worth it. Firm price of $30,000. To view, call (MRS.) JANE LILLEY or JOE RICKARD, 385-8771.

151 MICHIGAN
$17,000. A neat, no-step, 2-bedroom bungalow. Good corner lot. Low taxes. See this one!

2023 FERNWOOD
$17,800. An older, but in excellent condition, 3-bedroom bungalow. Try $5,000 down. Balance as rent. Call FRANK BUTLER 385-8771 (anytime).

P. R. B.
P. R. BROWN & SONS LTD.
The PEOPLE to SEE ARE
—P.R.B.—

KEEP A HORSE OR TWO
Nearly 2 acres of arable level land and a lovely 4-bedroom ranch style bungalow. Wired for W and D. City light and water. Lots of extras. Seaviews. Price $41,900. Call Mrs. Hartt 385-3435 Anytime.
—P.R.B.—

SEAVIEW
This 3-BR custom built home in Gordon Head is ideal for family living with its large rec. room on main floor and 20x20 ft. secluded sundeck. 2 bathrooms, close to schools.
Price $36,800
Call Mrs. Hartt, 385-4535 Anytime
—P.R.B.—

HIDEAWAY
$34,900
Prospect Lake
Rustic home on 1.42 acres, only 10 min. from downtown Victoria. Seclusion complements this home plus spacious living room with enormous brick FP, kitchen with built-ins, dining area, 3 bedrooms. Topped off with 3-car garage.
Please call:
383-5025 D. McCallum 385-3435
—P.R.B.—

BRAND NEW
Jubilee Area
$26,900
Dollars won't stretch, but this home will. Ideal home for the smart couple. On a quiet cul-de-sac and fully landscaped. Carpeting throughout, cabinet kitchen, lg. living room with FP. Excellent financing. For more information please call:
383-5025 D. McCallum 385-3435
—P.R.B.—

P. R. Brown and Sons Ltd.
762 Fort St., Victoria, B.C.

OPEN HOUSES
SPECIAL
LEOTA PLACE
Thursday 4.30 to 7.30 p.m.
Two fascinating luxury homes with seaview and numerous unique features in exclusive section of Cordova Bay Ridge.
C. N. MONTAGUE CO. LTD., 384-9318
1028 Blanshard St.

BY OWNER, OAK BAY—BARGAIN
OPEN HOUSE 1226 HAMPSHIRE RD.
THURSDAY 12 NOON TO 4 P.M.
Immaculate spacious older home with charm and character. Large living room and dining room, wall to wall carpet, 3 bedrooms, full basement, ideal for growing family. Only $27,900. Principals only.

BUY DIRECT FROM BUILDER AND SAVE
Close in, 3 bedroom, carport, sundeck, fireplace, full basement, garage. Full price for this brand new home only $28,800. Good terms. Kasapi Construction Co. Ltd. 386-6191, Evenings 477-8045.

F. C. HULLY REAL ESTATE.
670 View. Phone 386-6552 or Res. 592-3920.

MAYFAIR REALTY
3153 Douglas St. 386-2955
WOODWARD'S MAYFAIR CENTRE

TRY FOR A NEW ONE!
Easy to buy! Country setting homes with treed lots, full basements, 3 bedrooms, priced $25,600 to $27,200.00. JOHN RUSSELL, 386-2955 or res. 392-3248, or ALF PORCHER, 386-2955 or res. 384-5823. Trade-ins carefully appraised.

UNIVERSITY OR SCHOOLS
GORDON HEAD
2 YEARS OLD
¼ ACRE
3 BEDROOMS
FULL RUMPUS ROOM
$34,375
CALL "BUSTER" EALES
386-2955

TRADES
BIG FOR SMALL
LARGE FAMILY
Or in-law suite could be the best way to use this beautiful 3-bedroom, 1-year-old home. Basement nearly finished with 2-pce. bath, 1½ baths up. Large sundeck. Professionally landscaped and fenced. All this for only $32,900 — terms. Act quickly on this. FRED BERGMAN, 386-2955 or res. 598-4418.

TUDOR COTTAGE
Of great charm, lovely garden, cosy living room with F.P., sunken dining room, 2 bedrooms main, 2 bedrooms upstairs, no steps, no basement. IDEAL RETIREMENT TO ADD YEARS OF QUIET ENJOYMENT TO YOUR LIFE. $27,900. Exclusive — JOHN RUSSELL, 386-2955 or res. 592-3248.

ELK LAKE!
This new listing deserves your looking into. On a large lot, this 3 bedroom is a good family home. Living and dining rooms. Extra family room in vasement. Carport with sundeck. Priced well at $27,500. To view this exclusive call 386-2955, anytime, ask for JOHN MOLYARD.

CLOSE IN, $26,900
If you want to walk to town, medical building, all services for older couple, this modern two B.R., no-step home is for you. Lovely garden and immaculate interior. LEIGHTON NOBLE, 386-2955 or res. 658-8968.

COLWOOD, $25,000
Small down payment will purchase this 3 B.R., full basement, Hucker built home only 2 years old. Assume existing 1st and $5,000 B.C. 2nd mortgage whether or not you are eligible. HURRY! LEIGHTON NOBLE, 386-2955 or res. 658-8968.

D. F. Hanley Agencies Ltd.
3293 Douglas St.
Douglas St., Office
385-7761
(24 hrs.)

COLWOOD
5 BDRMS. $25,900
Only 7 yrs. old is this Post and Beam home. Large, fenced lot with trees and a small greenhouse for the green thumb. Have a look — you won't be disappointed! Call STAN EAKIN or BOB HAGUE at 385-7761 24 HRS.
—D.F.H.—

DRASTIC REDUCTION
4-LEVEL SPLIT
TALL TREES
$32,500 NOW (was $33,900). Unusual home with gleaming oak floors, spacious L-shaped LR and DR, fireplace, 3 bdrms. Large family rm. bonus for Mother off big kit. — extra bthrm. and laundry rm. off family rm. Rec. rm., double carport, shake roof, high Privatee fence and beautiful trees. It's a darling — you must see. Metchosin area.
652-1412 res., 385-7761 24 HRS.
MABEL CRACK
—D.F.H.—

URGENT SALE
EMPTY HOME
OAK BAY BORDER
Immaculate 2 bdrm, no step home. Oil furnace. Pretty fireplace and bookshelves in large living rm. Oak floors. Laundry rm next to kitchen. Privacy n backyard. Quiet street. Given half down payment possible—asking $21,900, but must be sold.
652-1412 RES. 385-7761 24 HRS.
MABEL CRACK
—D.F.H.—

WALL AND REDEKOP REALTY LTD.
1820 Blanshard St.
386-8321

FAIRFIELD 4 PLUS BEDROOMS
$21,900
On a tree lined street in a choice area — this home has been completely refreshed and decorated — large living room has a cheery fireplace — formal size dining room — school, shops, bus ½ block away — interior must be seen, to view please call:
JEANNINE KOSSACK
386-8321 383-7207

LARGE WORKSHOP GARAGE COMBINATION
$16,250
PLUS
Very clean and well kept up 2-bedroom retirement or starter home, handy to plaza. Please call
JEANNINE KOSSACK
386-8321 383-7207

TRY ANYTHING DOWN
$14,900
Vendor will carry balance — the interior is what counts in this 3-bedroom home — handy location.
JEANNINE KOSSACK
386-8321 383-7207

OPEN TO OFFERS
$15,500
Anxious out of town vendor. This 3-bedroom country bungalow must be sold.
JEANNINE KOSSACK
386-8321 383-7207

WWW WWW
WWW WWW
WWW WW WWW
WWW WW WWW
WWW WWW
WHITTOME'S
WWWWWWWWW
"ROYAL OAK BRANCH"
4520 West Saanich Rd., 479-1667
WWWWWWWWW

OPEN HOUSE
UNIVERSITY SPECIAL $25,800
1838 FAIRBURN DR.
FRI., 6 TO 8; SAT., 1 TO 3:30
IMMACULATE HOME WITH MOUNTAIN VIEW, NEAR UNIVERSITY AND ALL LEVELS OF SCHOOLS. 2 BDRMS. PLUS 3RD IN FULL HIGH BSMNT. SPACIOUS L-LIVING-DR. DRIVE-IN AND CARPORT. LARGE LOT.
MRS. PARSONS — 479-1667

J. H. Whittome and Co. Ltd.

STARTER-RETIREMENT
home in Jubilee area. Two bedrooms — lovely living room with F.P.? large lot with fruit trees. Price only $15,950. Try your offer. Phone D. M. MacKilliop 384-0308 or G. Ireland 656-6408.
C. N. MONTAGUE CO. LTD.
384-9318
1028 Blanshard St.

ESQUIMALT, 3 BEDROOMS, full partially developed basement, $28,500. Call owner — 382-4703.

X XXX XX XX XX XX XX Royal XX XX Trust XX XX Company XX XX XX
REAL ESTATE SALES DEPT.
384-8001

SPOTLESS FAMILY HOME
$26,900
3 Bedrooms, dining room, eating area in bright kitchen, fireplace in cozy living room, drive-in garage, completely finished basement with spare bedroom and rumpus room. A pleasure to show this one owner bungalow with 9 per cent financing. To view call CHES HAYS 384-8001 at Royal Trust Co.

LUXURY LIVING $49,900
2900 sq. ft. of convenient quality. Gordon Head—Close to University. All schools, bus line, and Racquet Club. 4 Bedrooms, 3 fireplace, wall-to-wall throughout. Features open beam ceilings, large family room, large rec room, 2½ bathrooms, double carport, private patio enclosed. To view call CHES HAYS 384-8001, Royal Trust Co.

BEST BUY IN TOWN
MODERN 3 BEDROOM $22,900
IMMEDIATE POSSESSION
Unique 1260 sq. ft. no step home close to bus, school and shopping centre. This is a bargain and will go quickly, call now RAY SMITH 384-8001 or 479-7777.

10 ACRES
MILLS X RD.
Level fertile land. Only $33,000—½ cash. Phone Ross at Royal. ROSS CORBY 384-8001 The Royal Trust Co.

NORTHRIDGE $28,900
This immaculate home is just ideal for you. Featuring living room with fireplace. Dining room convenient kitchen, 3 bedrooms, extra bathroom with shower in full 8 ft. basement and large rec room and extra bedroom down. Lovely, low interest mortgage, call PETER TER VEER 384-8001 or 479-1588.

GORDON HEAD—EXCLUSIVE
Located in a choice residential area on an acre of land with sea view. Lovely 3 bedroom home—Guest size dining room, plus a large family room off the kitchen. Full high basement with a complete two bedroom in-law suite. View by appointment only. PAULINE BROOKES or JESSIE McGRATH 384-8001.

N. A. T. I. O. N. A. L.
TRUST CO. LTD.
2 LOCATIONS TO SERVE YOU
HILLSIDE SHOPPING CENTRE

METCHOSIN-COLWOOD
URGENT SALE
Approx. five year old home on a quiet street, close to schools and shops. Almost twelve hundred sq. ft. Featuring 3 bedrooms with fourth possible downstairs. Two bathrooms and rumpus room. Carpeted living and dining room highlighted by a riased hearth fireplace. Large sundeck, double carport, lot 85x120 and low taxes. Listed at only $26,900. Exclusive Listing (Courtesy to agents). Call:
SYL SHUMKA
ANYTIME 386-2961

MAYFAIR SPECIAL
Living rm. with fireplace, 3 bdrms., large working kitchen with dining area, drive-in garage, nice lot — view of Olympics — $4,000 down, $182 P.I. per mo. if you qualify for B.C. 2nd, $23,950. To view call: IRV. LIDSTONE, 477-6450 or 386-2961.

DOWNTOWN
1280 DOUGLAS
388-5451

OPEN HOUSE
3960 LEXINGTON ST.
WED-THURS 7-9 P.M.
4-bedroom, family home in Gordon Head where schools are just "around the corner" no matter what level of education! Come and see the home that has everything. Its easy to live in and easy to buy! Asking $52,500. CONNIE REYNOLDS or FLORENCE MAUGER in attendance.

OPEN HOUSE
WED-THURS 6:30-8 P.M.
967 DUNSMUIR STREET
$18,900
Your low down payment could purchase this modern, clean, 2-bedroom home if you qualify for Government 2nd. Double stainless steel sink in bright kitchen, stove and fridge, lots of cupboards, fully fenced yard. Separate garage with workshop area. Oil furnace. CONNIE REYNOLDS or FLORENCE MAUGER in attendance. 592-2407.
WHYTE and GOWER
OAK BAY PROPERTIES LTD.
2227 OAK BAY AVENUE

ISLANDISLANDISLAND
H H
O 2504 O
M Douglas M
E Street E
S 386-7545 S
ISLANDISLANDISLAND

LANSDOWNE SLOPE
TREMENDOUS VIEW
Something really different in a home. 3 bedrms, plus den, 4 bathrooms. Extra large living room, rumpus room, large dining room and kitchen with beautiful walnut cupboards and buffet. 3 fireplaces. Laundry and sewing room. Hobby shop on ground level. Hot water heat, sundeck, secluded patio, brick barbecue and incinerator, double carport, extra driveway for parking. Large lot nicely landscaped with many shrubs and fruit trees. Close to all schools, University and Racquet Club. Only $75,000. Trades considered. Phone Ron Crow 592-4989 (anytime).

CORDOVA BAY, VLA
—EXCLUSIVE—
3-bedroom bungalow with over 1200 sq. ft. on ½-acre lot in a country setting, $25 sq. ft. workshop on concrete at rear of property — asking $32,900 — try your offer. For any details call TOM BREITER at Quadra Realty Ltd., 385-1431 or 386-0116.

ONE BLOCK TO SEA
In beautiful Fairfield, this three-bedroom home will give charm and warmth for a small family or retired couple. Fenced yard with fruit trees and berries. Don't miss this one, there is much to offer at $22,500. Call quickly:
BEN PARENT
382-8117 or 382-5219
NEWSTEAD REALTY LTD.

BY OWNER — 3025 BALFOUR, Gorge. Spacious 4-bedroom family home, over 1400 square feet, lovely extra large treed lot. Built-in china cabinets, leaded windows and doors in attractive family-sized liv. rm. and dining rooms. Fireplace. Asking $29,500, no agents. Drive by, see to appreciate. 384-5909 to view.

FOR SALE BY OWNER, LOVELY 2-bedroom, stucco home. Third bedroom in full basement, separate garage, excellent condition, centrally located. Haultain-Kings Road area, $24,900. No agents. 385-2793.

FOR SALE BY OWNER, 2-YEAR-old, 3-bedroom stucco home, large living room with fireplace, extra large kitchen and dining area, situated on over an acre. $20,500. Phone Cobble Hill 743-9459.

JACK MEARS
OAK BAY REALTY LTD.
2194 Oak Bay Ave.

FAIRFIELD DISTRICT
This revenue home located on popular Beechwood Avenue is in excellent condition inside and out. The large living room (24x13) with fireplace is panelled in mahogany. Both upstairs and main floor apartments have separate entrances, either sunroom or balconies looking over a small but nicely landscaped yard. Off the street parking for 2 or 3 cars. Upstairs apartment presently rented for $100 per month. Fuel bill for both apartments during 1971 was $178. Drive by, you can't miss it. JIM AMES 598-3321.

OAK BAY BORDER
$26,500. Excellent revenue property consisting of 2-bedroom apartment on main floor and one-bedroom suite on second floor. Both apartments have their own entrances, electric meters and hot water tanks. This home has the advantage of being converted at very little expense to a four or five bedroom home with two complete bathrooms. Asking price is $26,500. I would be pleased to show you this property. JIM AMES 598-3321.

COLWOOD
$35,900
IN-LAW SUITE
This spacious home is situated on a quiet wooded strtet of new homes. Main floor has large living room with granite fireplace, separate dining room with glider doors to sundeck, main rooms have W-W carpet. Large kitchen and eating area, plus dishwasher. 3 bedrooms and bath. Downstairs is a desirable in-law suite consisting of living room with FP, kitchen, 1 BR and bath, plus large recreation room.

CENTRAL SAANICH
TANNER ROAD
$35,900
Delightful views of valley and mountains from this four-year-old home containing 3 large bedrooms (2-pc. bath off master BR). Large living room with FP, separate dining room, wall-to-wall carpet, spacious kitchen with utility room off, downstairs large roughed-in recreation room with fireplace and roughed-in plumbing. To view call:
MURRAY BLANNIN
388-6424 Res. 598-2200
BAYSHORE REALTY LIMITED
512 Fort Street

OPEN HOUSES FOR YOUR INSPECTION
WED. AND THURS.
2-4 P.M.
FRI. 2-4 and 7-9 P.M.

2615 ARBUTUS RD.
Spacious 3-bedroom executive home, featuring beamed ceilings and old brick fireplace. Open area in lower level for your own particular needs. $48,900. Mrs. McLeod in attendance; 598-4567.

2690 ARBUTUS RD.
Family and-or in-law property. Cathedral entrance offering 3 bedrooms on main, plus 2 down. See this in its unique treed setting. $44,900. Mrs. Hart in attendance; 598-4567.

C. J. McLEOD REALTY LTD.
2230 OAK BAY AVE.,
598-4567

HENRY BITTERMAN LTD.
0 2700 Government 386-2971 0
When you list with us you pay nothing until your house is sold and then only 4% on sale price.
WE SUPPORT THE BETTER BUSINESS BUREAU

COTTAGE HIDEAWAY
2½ ACRES
Two-bedroom cottage located on Millstream Rd., 3¼ miles from Island Highway.
$19,300
Listed with $3000 down
Open to offers on down payment
ERIC A. MacFADYEN
386-2971 24-Hr. Telephone Service

WATERFRONT GORDON HEAD
With exquisite views over the emerald lawn of sea, islands, and mountains.
MODERN ESTABLISHED HOME of 10 rooms, (main floor 1890 square feet, plus 700 sq. ft.), with all the features one could desire, wall-to-wall, easy kept carpeting, field stone fireplace in the pleasing family room; a beautiful living room. Many built-ins to please the lady of the home. Seclusion, king of all you survey and only minutes to downtown. Price $67,500.00.
MARCONI REALTY 386-3941

10 NEW HOMES UNDER CONSTRUCTION
$29,900-$32,900
Main Features Include — Landscaping, 3 bedrooms, 1½ baths, and w.-to-w. carpets. Buy now and pick you own carpet and colour scheme.
LOCATION
1. Gordon Head on Longacre
2. Hartwood Place off Larchwood
3. Kingsley Street
652-1326, 652-2578, Seaboard Construction.

SIDNEY
DIRECT FROM BUILDER
2 and 3-bedroom bungalows and 1-3 bedroom split level on Piercy Ave. All nearing completion — $22,800 to $24,550. On sewer, high basements, some with carports. (From Victoria turn off Pat Bay Highway at McDonald Park Road, right on Ardwell to Bowerbank Rd. right one block to Piercy.) Look for our signs and prices in front windows. Call me anytime. Charles Morris, 384-4224, of Reeson and Pinch Homes, Builders and Developers.

B.C. LAND AND INSURANCE
Serving B.C. Since 1863
922 Government St. 388-5555

"DIRECT FROM BUILDER"
$150 DOWN
Buys you a home of your choice. This includes everything from drapes to landscaping. In other words, a complete home. Call Paddy O'Rourke at 382-3021.
THE VICTORIAN
House of Serenity Ltd.
382-3021

MARIGOLD
The little people or teenagers can walk to school from this 1½-year-old 3-bedroom custom built home, with F.H.C., basement roughed-in for more accommodation, requiring little effort to complete. Sewer ready for hook-up. Many extras. Asking $31,750. LEE FORBES, 385-1431 anytime, Quadra Realty Ltd.

"384 BLENKINSOP"
Tudor charm — lovely ½ acre treed lot, 5 rooms on main floor plus third and fourth bedroom up by concealed stairway. Full basement. A hard to find property in this choice close-in location! Trade your home! Full price $37,900. Call Herb Hodgson — 384-7128 Res. 382-3835. Douglas Hawkes Ltd.

$2,000 DOWN
New home, Sidney, 3 bedrooms, rec. room. Direct from builder 382-3021. THE VICTORIAN HOUSE OF SERENITY LTD.

SIDNEY AREA — 2 ONLY, 3-bedroom homes; with basement and carport. Quiet cul de sac. Near shopping and schools. Chicory Place, Hess Homes, 598-1432.

OUR LOVELY LANDSCAPED 3-bedroom part-basement home is in a secluded select Cadboro Bay area. $30,900. 477-3120.

IMMEDIATE POSSESSION — 2 bedrooms plus attached garage, fireplace. Potential commercial. Call 385-1781 or 383-5637, owner.

WESTERN HOMES LTD.
817 FORT ST.

NEW, 3 BEDROOMS
SEMI-RURAL
Large gracious living room and dining room. Good sized bedrooms, full high basement, double plumbing and a double drive in garage. Words cannot do justice to this perfect home. Drive by 1120 Loenholm and then contact me. Realistically priced at $31,000.
L. SKINNER 388-9941; 382-2157

NEW LISTING
HIGH TATTERSAL
$21,900
Cosy 2-bedroom home in a very desirable area. Large LR with fireplace. Family kitchen with utility off. Full basement has 3rd bedroom and furnace room. Hot water heating and wired for washer and dryer. A little "PAINT" and "FIXING" will give you a FIRST CLASS HOME. Phone now HARRY WRIGHT 382-2157.

UNBELIEVABLE!!!
CRAFTSMANSHIP and IMAGINATION have been masterly combined to transform the INTERIOR of this older home to a CLASSIC BEAUTY. Combination of FLECKED PAPER, Sen. Teak, Amazonian Rosewood and English Ash have been TASTEFULLY used to accent the ORIGINAL ANTIQUE features such as stained glass windows. Two ornate oak and mosaic fireplaces, and inlaid HW floors. There is a large foyer, LR, DR, den with built in bar, 3 BR, 2 bathrrooms, rec. rm, workshop and large utility room. Potting shed. Each room is UNIQUE and must be seen to be appreciated. Piped STEREO throughout is another PLUS feature. The large carpeted SUN-DECK overlooks the lovely rock garden, fish pond and trees. A truly beautiful and different home located in the Quadra Crystal Pool area. Price $34,500. To view anytime phone, HARRY WRIGHT, 382-2157.

NEW ENGINEERED HOMES
DRIVE BY
1640 AND 1670 SARITA PLACE
in
GORDON HEAD
Take Longacre off Torquay, you will see our sign to your right.
CLOSE TO UNIVERSITY, SHOPPING AND RECREATION
Large 3-bedroom new homes, W-W shag carpet, 1½ baths, Crestwood kitchens, full daylight basements are ready for further development with roughed in bath and 2nd fireplace, large sundecks, landscaped lots. Priced at $32,100 and $32,900 with maximum NHA mortgages at 8¾%. Includes all legal fees, plus a 1 year builder's warranty. It pays to buy direct from the builder.
and we have
8 NEW 2 AND 3-BEDROOM, FULL BASEMENT HOMES TO BE READY FOR SEPT. OCCUPANCY
on
BRADFORD AVE.
in
SIDNEY
Buy now and choose your own color combinations. Full details at our
OPEN HOUSE
on
MILLS ROAD
1 block off Resthaven in Sidney, 2 p.m. to 5 p.m., Wed. thru to Sun. Priced from $30,394 to $22,950. Some as low as $1,096 down with $1,000 B.C. grant and pay $166 a month, P.I.T. Harry Atkey in attendance. Res. 598-1737
or call
ENGINEERED

258 CONDOMINIUMS AND TOWNHOUSES

WHYTE & GOWER
OAK BAY PROPERTIES LTD.
2227 OAK BAY AVE.
TEL. 592-2407

VICTORIA'S LARGEST SELECTION CONDOMINIUM SUITES

1. SEAFRONT
360 DALLAS RD.
OPEN MON-SAT 2-4
De luxe seaview suites from $18,500 for 1-bedroom — from $27,000 for 2 bedroom — $43,500 for 3 bedrooms. For special viewing call 592-2407 anytime. TRADE YOUR HOME.

2. MARQUEE COURT
2095 OAK BAY AVE.
OPEN MON-SAT 2-4
For Oak Bay retirement, close to Senior Citizens' centre, Village shopping and bus at door. Price for one-bedroom suite from $13,500. Special viewing call 592-2407. TRADE YOUR HOME.

3. WILLOW COURT
190 GORGE RD. WEST
OPEN MON-SAT 2-4
Luxury in every suite, plus swirl pool, plus loads of storage space. FINE VIEWS OF GORGE PARK. One and two-bedroom suites priced from $21,000. Special appts. call 592-2407 anytime. TRADE YOUR HOME.

4. FAIRLYN MANOR
415 LINDON AVE.
VIEW BY APPT.
415 LINDEN AVE.
VIEW BY APPT.
Superbly finished, large 2-bedroom, 1½ bath suites. Two only left. Priced at $23,900. Special viewing call 592-2407 anytime. TRADE YOUR HOME.

5. MAGNIFICENT SEAVIEW SUITE
360 DALLAS
$37,800
Two bedroom front suite on the top floor. See this exclusive suite now. For appt. to view call 592-2407 anytime.

6. UPLANDS GATE
$27,500 1½ BATH
De luxe 2-bedroom suite excellent location. Handy to shops and transportation. Only a few blocks to the WILLOWS BEACH. For appt. to view call 592-2407.

7. OAK BAY TOWERS
A very large 1-bedroom suite with SOUTHERN Exposure, which overlooks beautiful setting. There is a large SEPARATE dining room and a LARGER than average kitchen. Complete with PARKING SPACE. PRICE $21,200. For appt. to view call 592-2407.

PRESTIGE LOCATION, 660 BATTery, 1 block to Beacon Hill Park and sea view. One 1-bedroom de luxe suite left. Quality appointments and choice of posh carpets. Open daily 1-5 including Sundays. 384-3021.

265 HOUSES WANTED TO BUY

TWO PRAIRIE COUPLES
WANTED IMMEDIATELY FOR THESE PEOPLE WHO HAVE JUST ARRIVED IN TOWN — NEWER OR OLDER 2 OR 3-BEDROOM HOMES. THEY'RE LIVING IN AN AUTO COURT AND MUST LOCATE QUICKLY. CALL NOW FOR IMMEDIATE INSPECTION. JOHN JAMES, WESTERN HOMES LTD. PH. 382-2157 24 Hrs.

CAN YOU HELP
? ? ?
I need desperately, a 2-Bedroom home near the Boy's University School for a retired couple coming shortly from Nova Scotia. This is an honest request, so, please help me by calling D. F. Hanley Agencies and asking for — CAROL FERGUSON AT 385-7761 (24 HRS.)
D. F. Hanley Agencies Ltd.

1—CLIENT REQUIRES GOOD 2 or 3-bedroom home. Some seclusion if possible. Price around $27,000.
2—Another client wants 2-bedroom home with basement around $20,000. Does not mind some work. Prefers Glanford, Royal Oak, or farther out.
Please call Herb Hodgson 384-7128, Res. 382-3835. Douglas Hawkes Ltd.

WANTED
2 or 3-bedroom home in nice location and close to transportation. Will pay up to $26,000. Urgent. Mrs. Johnston or Mrs. Wallace 386-7721 or Res. 479-1589 and 382-5998. Investors Syndicate Realty Limited.

WANTED FOR FAMILY ARRIVING FROM Montreal 3 or 4-bedrm. home. MUST BE IN THE WILLOWS SCHOOL AREA. Please call: MARJ NAPPER — 386-1341 or 592-9554 — A. E. LePAGE, BOULTBEE SWEET LTD., Hillside Shopping Centre.

HAVE PURCHASER FOR 5-RM. bungalow with large rooms. Preferably in Colwood-Metchosin area. $22,000 to $25,000 bracket. Must have basement. ROY S. SMITH 386-1361 OR HOME 383-6070. CANADA PERMANENT TRUST.

WANTED
Up to 5 acres with 2 or 3 bedroom older home any condition. Up to $25,000 cash. Urgent. Quickly call IRENE DALZIEL 388-6231 or 384-8692. Island Pacific Realty Ltd.

CASH CLIENTS
will pay all cash or cash to mortgage for your 2 or 3 bedrm. home with basement if possible. Call Victor Wong 385-2458 or 479-6569. Byron Price and Assoc. Ltd.

I WILL BUY YOUR HOME
If suitable for rental. For fast action, call my agent MR. J. ROGERS at Block Bros. Realty anytime 386-3231, Res. 477-4469.

WE WILL BUY YOUR HOUSE for cash, if it is suitable for rental purposes. Please contact Sales Supervisor, Shirley Philips' Homefinders Ltd., 386-2911.

HOUSES WANTED
Spot Cash, NOW. Foreclosure imminent? Get out of trouble now! Call IRENE DALZIEL, 388-6231 or 384-8692. Island Pacific Realty Ltd.

CIVIL SERVANT REQUIRES revenue house or duplex, 72 Land Rover as down payment. Victoria Press Box 302.

OLDER HOME REQUIRED FOR starter. Prefer 3-bedroom, financing can be arranged. 384-7946.

REASONABLY PRICED HOME on large lot, private family. 652-1773 evenings.

268 LISTINGS WANTED

CAN WE HELP YOU
? ? ?
If you are considering selling, you should rely on EXPERIENCED, no-nonsense service — backed by a large, reputable firm that offers "GUARANTEED SALES SERVICE," out of town referrals and systematic advertising. For an ACCURATE MARKET VALUE or for further information, phone either one of these FULL TIME REALTORS: J. MIREAU or C. ANDREWS 385-7761 ANYTIME.
D. F. HANLEY AGENCIES LTD.

AT YOUR SERVICE
All types of property needed. Residential, acreage, waterfront, commercial, or what have you in real estate. Personal attention to your best interests. Call Fred Marconi.
MARCONI REALTY 386-3941

270 EXCHANGE REAL ESTATE

LET'S TALK REAL ESTATE
Buying — Selling — Trading
— Financing
"Service is our Motto"
M. P. Teiller Securities Ltd.
912 Douglas Street
Phone 386-1218

271 LOTS FOR SALE

½-ACRE LOT, WOODRIDGE Road, Highland District priced to sell quickly at $4,900. J. A. HENDERSON REALTY LTD. 385-9741. W. ROGERS 652-1891.

SEWERED CORNER CITY LOT, Cedar Hill Road and Acton Street, 120x40, $6,995. Will accept half down with terms on balance. 478-4287.

2 acres Humpback Road, open to offers. Terms available. Phone 384-1711 or 478-1983. Rhynhard Developments Ltd.

SEAVIEW LOT, CORDOVA BAY, 142'x226', beautifully treed, $14,500. 658-5522.

MILL BAY, SEAVIEW DUPLEX lot, $5,200, $500 down. 479-1913.

271 LOTS FOR SALE

HOLD IT!
Excellent holding property in Wilkinson area. Good average sized lot with city water close. Have mortgage — will trade. Asking $4,900.

1 ACRE — $9,500
1 prime acre now available between Pat Bay Highway and Old East Road — double road access — view — on city water. Excellent value. Vendor will consider financing. Call TOM BREITER at Quadra Realty Ltd., 385-1431 or 386-0116.

LAND
We have several choice parcels of land for sale on the Saanich peninsula that are either ready for immediate use or for profitable holding.
For full details please phone any of the realtors at:
C. N. MONTAGUE CO. LTD.,
384-9318
1028 Blanshard St.

A—METCHOSIN
2—2½ acre lots, well timbered $6,300 to $8,300. Reduction for CASH. Down payments as low as $1,000.
B—VIEW ROYAL
Building lot, Marler Drive off Highland Road, 4 miles out on Trans-Canada. $5,750. Water and hydro.
DESMOND HOLMES
384-8126 478-1227
Pemberton, Holmes Ltd.

5 LOTS $29,500
These lots are completely serviced. All paid for (not local improvement). Sewers with connections in, storm drains, water laid on. PAVED road curbed and guttered. Builders chance of a lifetime at only $29,500.
"ARMY" ARMSTRONG
388-4271 Res. 479-2855
J. H. WHITTOME AND CO. LTD.

SHAWNIGAN LAKE LOTS
PRICED AT $4,900 to $5,900
FIVE TO CHOOSE FROM
Sizes vary from 88x84; 88x105 and 88x125. These lots are close to the water and have beach access to the lake. Try your down-payment! For details call:
388-4271 RICK KINNIS 477-9394
J. H. Whittome and Co. Ltd.

RECREATIONAL LOTS
On Douglas Island, treed, close to beach accesses. 20 perks on the Island, each lot fronts on a road with a park at rear for maximum privacy. Tent or build a permanent cottage. Ideal for small children. Asking $1650 and $1850.
479-1667 DON ROURKE 479-6730
J. H. Whittome and Co. Ltd.

SOOKE, MAPLE ROAD
1 acre, level, one-half cleared, suitable for building or mobile home. Septic tank with disposal field installed. On village water. Asking $5,900 with $2,000 down.
ANNE DUGGAN
Island Pacific Realty Ltd.
388-6231

UNIVERSITY AREA
Only 8 fully serviced lots left, in 42 lot subdivision. From $9,500. Don't be too late!
Mrs. Brawnell, or Mrs. Oliver 652-1795.
Glengray Estates Limited
385-1810.

LARGE SEAVIEW LOTS
In Ardmore area of North Saanich. Some trees — excellent soil. From $9,000.
G. PERODEAU — 656-4525
J. P. BELL — 656-4293
PEMBERTON, HOLMES LTD.

BEAUTIFUL SAVORY ISLAND. An island to relax, to fish and play golf. By bus daily to Powell River from Vancouver. Lots for sale, size 50x300. Price $1,750. Phone 383-0517.

DOUBLE LOT, 1.4 ACRES, NICELY treed and reasonably flat. Ardmore area. Asking $16,000. BEN GREIG, 388-6231 or 658-8845, Island Pacific Realty Ltd.

SAANICH, SEWER, 55X132, terms. $7,900. 478-7970.

273 PROPERTY FOR SALE

DUNCAN
20 acres wooded land. Can be subdivided into ½ acre lots. Asking $2,000 per acre.
K. ROBINSON G. WILLISCROFT
386-1341
A. E. LePAGE,
BOULTBEE SWEET LTD.,
Hillside Shopping Centre

OCEAN AND MOUNTAIN VIEW
4 acres of spectacular views and perfect seclusion. Located in Metchosin off Rocky Point Rd. on Lisandra Drive. $21,000. For particulars phone 658-8022. Principals only.

MILL BAY
WATERFRONT, ACREAGE LOTS, FARMS
Call "land specialists." 743-5525
Malahat Realty Ltd.
Mill Bay, B.C.

CENTRAL SAANICH
A first offering of a really beautiful parcel of open land. Over 16 acres adjacent Pat Bay Hwy. Private Sale. Terms. $98,500. 652-1166.

METCHOSIN DISTRICT
2-acre lots — $6,500 and up
REX HUGHES AGENCIES LIMITED
479-1729

FOR SALE: BEAUTIFUL 180 DEgree water view, 1 acre Willis Point, Brentwood. 383-2119 after 6:30 p.m.

OVER 4 ACRES, 20 MINUTES from town, asking $14,000. Remodelled older two-bedroom home. $15,800. 386-7677.

2-ACRE TREED LOTS, DRIVEway and building site cleared. Close in on Sooke Road, $7,900 with $900 down. 478-1975.

10 ACRES, $22,500. 600' ROAD frontage, treed, 8-mile circle, Woodridge Place. 598-5701.

274 PROPERTY WANTED

WANTED: LARGE BLOCK, shopping centre or commercial building. The larger the deal the better — but the investment must show 9% net. Call Don Bacon, Byron Price and Associates Ltd., 385-2458.

VICKERY AND SONS LTD. LOTS OR ACREAGE IN ANY AREA
592-6149 592-6423

APARTMENT-MOTEL, COMMERCIAL sites and sub-dividable land required. Contact Mardon Construction, 592-0995.

PRIVATE PARTY WANTS large lot, or part of acre, outside of city, from owner, cash deal. 382-4938.

BUILDER WILL BUY LOTS OR acreage suitable for subdivision. 383-3453.

280 ACREAGE FOR SALE AND WANTED

WILDERNESS WATERFRONT
Twelve road miles from Masset is a parcel of 53 acres of native trees, river and salt water shoreline where the Nadu River empties into Masset Sound. A four acre clearing for homestead, cabin or lodge overlooks a sheltered deep water anchorage, in a renowned hunting and fishing area, the property is accessible by road, sea and floatplane. This property, with approximately ½ mile of shoreline is realistically priced at $30,000. For full particulars call or write.
386-8126 J. P. BELL 656-4293
384-8126 G. PERODEAU 656-4525
Pemberton, Holmes Ltd.

395 WILDERNESS ACRES
Located at the mouth of Kingcome River, on Kingcome Inlet. Accessible by air or water from Campbell River vicinity. A secluded paradise, fish, wildlife. Approx. 100 acres in natural meadow, the rest mainly Cottonwoods and Hemlock. Arjel photo and maps at 1686 Hillside Ave. Asking $55,000. Call: BETTY SILVER or KAY GOODER — 386-1341.
A. E. LePAGE,
BOULTBEE SWEET LTD.
Hillside Shopping Centre

DEEP COVE
3.17 ACRES
Piped water to property. Secluded and beautifully treed. Full Price: $16,500. Invest now before property values skyrocket again. Phone JIM WEBBER, 382-7276 or res. 656-5977. Town and Country Realty Ltd.

UNDEVELOPED 7.3 GOOD acres. Sirrington-Parksville area. No agents. Cash, $9,500. 386-7025, mornings.

280 ACREAGE FOR SALE AND WANTED

10 ACRES
Magnificent views over Sooke Harbour and Olympics. Rich bottom land waiting to be cleared. This could be your chance to get with your organic farm. The black 10 acre $19,500, the yellow $17,500. Excellent terms. Commute to Victoria.
DESMOND HOLMES
384-8126 478-1227
Pemberton, Holmes Ltd.

CASH
For property in the Greater Victoria area including Colwood and Metchosin
KASAPI CONSTRUCTION CO. LTD., 386-6191

EDMONTON CONTRACTOR MOVing to Victoria, requires rural property, 3-4 bedrooms with few acres. Apply 9826-85th Avenue, Edmonton, Alberta. Mr. A. Russell.

ACREAGE FOR SALE?
Large or small, with or without home building lots, etc. Call GEORGE CHAN, the specialist in Land. 386-2955. Mayfair Realty.

SAANICH
5 acres uncleared — will trade. $18,500. Lee Forbes, 385-1431 anytime. Quadra Realty Ltd.

PROSPECT LAKE AREA. 5 acres, asking $19,900. Open to offers. PETER TER VEER, Royal Trust Co., 384-8001.

285 UP-ISLAND PROPERTIES

LAKEFRONT HOME—
Gordon Bay on Lake Cowichan. Beautiful setting with sandy beach. Warm, crystal clear water, good swimming or water skiing. Large boat wharf. Deluxe 4-bedroom home, carpeted throughout. Double garage. Priced at just $34,500. Call Fred Chown 746-5171 or res. 746-6848. It's a winner.
H. W. Dickie Limited
Duncan, B.C. — 746-5171
We Sell The Island

DELUXE "A" FRAME
Located just south of Mill Bay. Terrific view of sea and Mt. Baker. The home is built of excellent materials and features 1½ bathrooms, full brick wall and fireplace, steel spiral staircase, 3 bedrooms, carpeted floor, carport and garden shed. ½ acre. See today and inspect the extra features by phoning Cliff Pascoe at 746-6135 or 746-6263 (eves.) G. K. Schmidt Realty Ltd., 470 Trans Canada Highway, Duncan, B.C.

290 FARMS FOR SALE AND WANTED

WANTED, WANTED
SMALL FARM
Client requires small farm suitable for livestock, house — barn if possible. Must have plenty of water and some pasture. Up to $35,000, have $10,000 down and good covenant, or will trade their city 3 bedroom, basement home. Areas considered — Cobble Hill, Mill Bay, Duncan, Westholme, Cowichan. Please call ROMA NICOLL, 386-2955 (COLLECT), ANYTIME. Mayfair Realty.

SMALL FARM
10 acres with modern 4-bedrm. home. Close to white, sandy beach. $24,900 (with $7,500 down). Mr. Shaver, 386-7721. Investors' Realty.

WANTED TO RENT: SMALL farm, preferably south of Duncan. Please write to P.O. Box 2, Shawnigan Lake, or phone 743-9432 evenings and weekend.

WANTED TO RENT — SMALL farm or rent to purchase. No down payment. 385-4928.

293 GULF ISLANDS PROPERTIES

SALT SPRING ISLAND
Untouched park-like, treed lots. ¼ acre combinging a mountain stream and spectacular ocean views. Priced from $2,000 to $4,000 with 10% down, balance on easy terms. For more information call Peter Polet, 652-1497.

293 GULF ISLANDS PROPERTIES

HALF ACRE
WATERFRONT
RETIREMENT
INVESTMENT
Just 30 minutes south of Nanaimo, yet offering all the privacy that nature can provide. Coho Cove Estates on B.C.'s famous Gulf Islands, offers ½ to 1 acre choice lots with beach access and free moorage for only $25 down and $25 per month. Only $2,500 buys a park lot with the whispering pines and the tang of the sea. Fish from your doorstep on a half-acre wooded waterfront lot for $64 down and $64 per month. Take the first step now! For brochures and information phone or write Glen Galloway c-o Nanaimo Realty Co. Ltd., Box 518, Nanaimo, B.C. or phone 754-2311 or eves. 758-5537.

2.95 ACRES GALIANO
Nearly 3 acres of nicely treed level land close to beach. Paved road, hydro and telephone. Only $12,500. Further information:
"ARMY" ARMSTRONG
388-4271 Res. 479-2855
J. H. WHITTOME AND CO. LTD.

KILSHAWS
1115 FORT ST.
AUCTION
Friday at 7:00 p.m.
Estate and Consigned Fine
FURNISHINGS
RUGS and APPLIANCES
Antique White & Gold and Oak 8-PCE. DINING STES.
Poster Twin Bedrom Suite
Maple Desk, Fireside Bench, Velvet Chair, Triple Dressers, Chests, Solid Walnut Tables
MODERN 2-PC CHESTERFIELD STES.
Loveseats — Occasional Chairs
RUGS
AUTOMATIC WASHERS
30" RANGES
REFRIGERATORS
DEEPFREEZE
Stereo Comb., Good TV Sets — Radios, China Glassware and Bric-a-brac.
KILSHAWS AUCTIONEERS
1115 Fort St. LTD. 384-6441
For your sale or cash guaranteed appraisal call Kilshaws.

How will you decorate your first home . . . "early orange crate"?

You need not! A tight budget doesn't mean you can't decorate with taste and flair . . . not if you carefully shop the Classified pages of this newspaper. Pick and choose from antiques, furniture and miscellaneous classifications. See what exciting buys are available for you in today's Classified Columns NOW!

Read Them All in the
CLASSIFIED PAGES
of
VICTORIA'S DAILY NEWSPAPERS
CLASSIFIED NUMBER 386-2121

FIELDS
The Canadian Family Store
DOLLAR DAYS
1420 Douglas St. - Colwood Plaza - Esquimalt - Shelbourne St.

LADIES' PANTYHOSE — One-size, first quality in assorted shades. Reg. 59c ..... 3 for $1

LADIES' PANTIES — Arnel and printed mesh in brief and bikini styles. Sizes S.,M.,L. Reg. to 49c .. 3 prs. for $1

SPECIAL CLEARANCE ! LADIES SUPPORT HOSE by KAYSER — Irregulars, will not affect wear. White and taupe shades. Sizes 8½ to 11½. If first quality would be 4.95 .. 2 prs. for $1

LADIES' COTTON BLOUSES—Tailored styles, roll sleeves in prints and plains. Sizes 12 to 20. .. $1

JR. GIRLS' T-SHIRTS—Sleeveless, stretch terry. Assorted colours. Sizes 4 to 6X. Reg. 1.98 ..... $1

BOYS' DRESS SOCKS — Nylon stretch. Your colour choice. Sizes 8 to 10½. Reg. 69c ..... 2 prs. for $1

MEN'S DRESS SOCKS — Stretch nylon. Assorted colours. Sizes 10 - 12. Reg. 69c and 79c. .. 2 pr. for $1

MEN'S UNDER SHORTS — Double seat, taped seams. White. Sizes S.,M., L.,XL. ..... 2 for $1

BADMINTON SET — 2-player set with 2 steel shafted requets, net, shuttlecock, carrying case. Reg. 1.99 ..... $1

LADIES' PANTYHOSE by DORI'S AND KAYSER— Well known brands at a special low price. One-size and S.,M.,L.,XL. Reg. 1.19 ..... 3 prs. for $2

LADIES' JACKETS— Leather look vinyl, double and single breasted, 2 pockets. Green, brown, black. Sizes 10 to 20. Orig. Value 6.98 ..... $2

GIRLS' T-SHIRTS — Colourful stretch terry. Sleeveless style. Sizes 7 to 14. Reg. 2.98 ..... $2

GIRLS' PANTS — Nylon flares in red, white and blue stripes. Sizes 7 to 14. Orig. Value 3.98 ..... $2

BOYS' SQUALL JACKETS — Nylon, zip front, racer stripe. Gold, white, brown, blue, navy. Sizes 8 to 16. Reg. 2.99 ..... $2

LADIES' JACKETS— Large choice of styles including battle, squall and pant coat. Some with hoods. Reg. to 5.98 ..... $3

LADIES' BLOUSES— Perma-press polyester/cotton. Tailored, long and short sleeves. 32 to 38, broken size range. Reg. 2.98 ..... 2 for $3

LADIES' PANT TOPS— 100% nylon and polyester prints and denim stretch, some terry T-shirt styles. Machine washable. Sizes S.,M.,L. Reg. to 4.98 ... $3

GIRLS' TUNIC TOPS— 100% cotton. Short sleeve, plains and fancies. Sizes 8 to 14. Orig. Value to 2.98. 2 for $3

GIRLS' TOPS — 100% nylon. Short sleeves. Red, white and navy. Sizes 7 to 14. Orig. Value 5.98 .. $3

GIRLS' SHORTS — Twill hot pant style. Choice of colours. Sizes 7 to 14. 2 for $3

GIRLS' FLARE PANTS— Stretch denim flares. Sizes 7 to 14. $5 and Reg. Value to 8.98— Sizes 4 to 6X. Reg. Value 4.98 ..... $6 $3

BOYS' SPORT SHIRTS— Short sleeve, Fortrel/cotton. Colourful stripes and patterns. Sizes 8 to 18. Reg. 2.88 and 3.88. 2 for $3

BOYS' T-SHIRTS — Wide selection of fabrics, styles and colours, solids and fun patterns. Sizes S.M.L.XL. Reg. to 2.69 ..... 2 for $3

MEN'S TERRY T-SHIRTS — Short sleeve, Wallace Beery neck. Bright stripes. Sizes S.,M.,L.,XL. Reg. 4.98 ..... $3

MEN'S DRESS SHIRTS— Permanent press polyester/cotton. Many colours, patterns. Sizes 14½ to 16½. Reg. to 5.99 $3

MEN'S DOUBLE KNIT FLARES—Made in Canada of 100% textured polyester. All first quality. Light summer shades. Sizes 30 to 36 in group. $8

INDIAN BLANKET—100% cotton in bright patterns. 60" x 80". Reg. 5.98 .... $4

LADIES' FLARE PANTS by FAMOUS MAKER — Discontinued styles of drills, canvas, denims and many more. Sizes 10 to 16. Orig. Value to 9.95. 2 for $5

LADIES' PANTS — 100% polyester jacquard pattern, pull-on style. Sizes 8 to 18 and 38 to 44. Reg. to 10.98 ..... $5

MEN'S SPORT / DRESS SHIRTS — Short sleeve, perma-press. Patterns and solids. Sizes S.,M.,L.,XL. Reg. 3.49 ..... 2 for $5

YOUNG MEN'S FLARES — Pinwale and ribless cord brushed denim, 4 patch pockets. Zip or button fly. Many colours. Some cartoon look. Sizes 28 to 34. Mfg. Sugg. Price 8.95 to $15 ..... $5

FAMILY SWIM and SPORTSWEAR

LADIES'

BIKINIS — Multi-coloured nylon swimsuits. Fully lined padded bra. Sizes 32, 34, 36. Reg. 3.98 ..... $3

SWIMSUITS By FAMOUS MAKER Wide range of prints, colours and fabrics. 1- and 2-piece styles. Sizes 10 to 16, 30 to 36. Reg. 7.98 to 14.98. $5 to $10

SHORT SETS 100% nylon, machine washable, jamaica short and striped tank top in assorted colours. Sizes S.,M.,L. .. $4

1-PCE. PLAYSUIT 100% nylon knit, short sleeve, belt, button or zip fronts in prints, checks, denim colours. Sizes 8 to 16. Reg. to 7.98 ..... $5

SHORTS Nylon, terry or polyester in short or jamaica lengths. Pull-on style. Sizes 10 - 18 and 38 - 44. Reg. to 4.98 .. 2 for $5

CHILDREN'S

GIRLS' SWIMSUITS —One- and two-piece styles. Sizes 2 to 3X and 4 to 6X. Reg. to 4.98—$2 and $3

GIRLS' SWIMSUITS —One- and two-piece styles. Sizes 8 to 14. Reg. to 6.98 ..... $4

JR. BOYS' SWIMSUITS — Sizes 4 to 6X. Assorted colours. Reg. 1.98 ..... $1

BOYS'

SWIMSUITS—Stretch nylon. Colourful stripes and solids. Sizes 8 to 14. Reg. to 2.98 $2

MEN'S

CABANA SETS—Colourful print swim trunks with matching terry lined jacket. Sizes S.,M.,L.,XL. Reg. 9.99 ..... $6

SWIM TRUNKS— Stretch nylon in colourful stripes. Irregulars. Sizes S.,M.,L.,XL. $1

SWIM TRUNKS— 100% stretch nylon. Colours, solids and stripes. S., M., L., XL. Reg. 5.98— $3 and $5

WHILE QUANTITIES LAST. JULY 20, 21, 22

SALE: THURSDAY, FRIDAY, SATURDAY

B.C.

MARMADUKE

"You gotta do something, Winslow! Everytime I try to move something Marmaduke hops in for a free ride!"

THE FAMILY CIRCUS

"Mommy! Tennis racquets aren't REALLY made out of cat gut, are they?"

GARDENING
hilda beastall

Name Game Adds Zest To Holiday Travelling

Identifying plants while holidaying in strange places adds something more to the event than recording only the number of miles travelled, and how long it took to get from here to there.

To recognize something growing in a different environment to your own garden needs both observation and experience. The shape of the plant may vary from those grown at home due to climatic differences, as may also the shade of coloring due to a different light intensity and soil components.

When you find a plant which you feel might fit into your garden plan, get its botanical name from an authority nearby, a park superintendent, the office of an arboretum, or the garden owner.

In the case of plantings around office buildings, the difficulty is almost impossible to overcome, since the trained horticulturist in charge of plants inside the offices and the outdoor grounds is likely at work in a small greenhouse on the roof!

Failing identification on the spot, (you will have to admit the chase for information adds zest to time spent in a strange city or town) take a fewnotes to bring back home. All the family will notice various points for you.

★ ★ ★

Describe as well as you can the main facts: whether a tree, shrub or herbaceous plant, or a summer bedding annual; height, width at time of observation (record date and place); flowers, leaves, berries and bark are all important; whether hairy or smooth.

Do at least a rough sketch of exact size of one leaf; and a rough sketch of a six-inch piece of the plant. This will give an idea of how the leaves are arranged, where flowers emerge and whether they, or the berries, are in clusters or borne singly.

All this may seem a lot of trouble unless you look on it as holiday fun. You have the advantage of looking at the plant and the person back home who is to identify it can only give you a name from listening to your information.

Few experienced gardeners (unless they are also horticultural botanists) will identify on sight a single leaf of Liquidambar (Sweet-gum) as distinct from a single leaf of a Maple. But as seen attached to a six-inch piece of the tree, a decision is easily reached.

Both leaves are palmate, shaped with five or seven lobes, sizes vary in specimens and in species, but all Maples have opposite leaves (rather unusual in tree-leaf arrangement) while those of Sweet-gum are arranged around the ends of short spurs.

Whatever is in need of having a name given it, something more is wanted as information than a leaf and the fact that the plant was five or 10 feet high.

The observation you and the family exercise on plants will add to the overall enjoyment of your holiday. You will experience things not usually noticed by casual tourists who too often see only the obvious.

CRYPTIC CROSSWORD

ANSWERS TO TUESDAY'S PUZZLE

ACROSS
1 Telegraph
8 Roe
9 Latest issue
11 Platoon
12 Abase
13 Safari
15 Period
17 Excel
18 Lullaby
20 Electric eel
22 Err
23 Easter egg

DOWN
2 Era
3 Gusto
4 Aliens
5 Hostage
6 Prevaricate
7 Yesterday
10 Traffickers
11 Possessed
14 Relieve
16 Plates
19 Loire
21 Erg

CLUES

ACROSS
7 He has a short way to push (5)
8 Take care, he's on watch (4-3)
9 A show before the show (7)
10 Below two foreign articles (5)
12 From which a genie might appear? (6, 4)
15 Thought one had respected other people's feelings (10)
18 Brusque, but not for long (5)
19 Furious grandee, perhaps (7)
21 Brightened up when found not guilty (7)
22 Edible weeds, perhaps (5)

DOWN
1 In the main, they're disasters (10)
2 Scene of a towering row (5)
3 A being I follow yet it's never been seen (4)
4 He looks radiant but could look furious (6)
5 She vainly seeks masculine attention (8)
6 A friendly drink? (7)
11 Some steps that have to be suspended (4-6)
13 They're used for tying up artists! (8)
14 In a bad temper the day none came round (7)
16 Makes better conclusions about me (6)
17 Don't differ in meagre essentials (5)
20 An ill-considered breakout? (4)

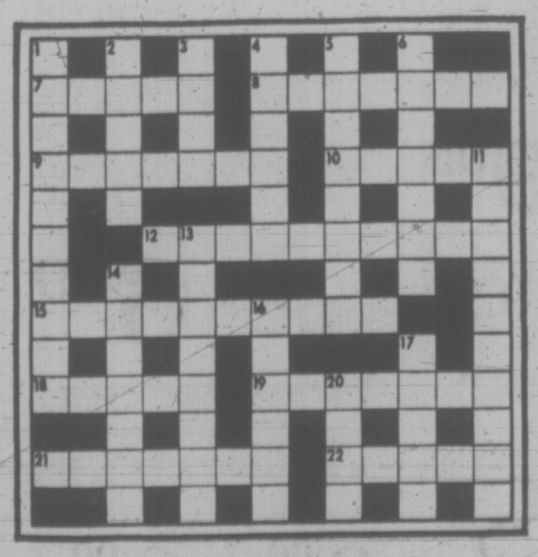

SOLUTION THURSDAY

The Bridge Expert

By FRED KARPIN

The "grand coup" is a play in which declarer deliberately shortens his trump holding by ruffing a winner (or winners). This is done in order to be able to secure a finessing position over an adverse trump holding.

The grand coup does not arise too often in actual play, but when it does come up it is a beautiful thing to behold. Here is the play in action. The deal arose many years ago in the Masters Team-of-Four Championships. The South-declarer was the late Sidney Silodor.

North-South vulnerable. South deals.

NORTH
♠ 9 8
♡ A Q
◊ A K J 9 4
♣ K Q 3 2

WEST
♠ 4
♡ 7 3 2
◊ 8 7 5 3 2
♣ A 9 6 4

EAST
♠ K 7 5 3
♡ 9 6 4
◊ 10 6
♣ J 10 7 5

SOUTH
♠ A Q J 10 6 2
♡ K J 10 8 5
◊ Q
♣ 8

The bidding:

South	West	North	East
1 ♠	Pass	3 ◊	Pass
3 ♡	Pass	4 NT	Pass
5 ◊	Pass	6 ♠	Pass
Pass	Pass		

Opening lead: Ace of ♣.

After capturing the opening lead with his club ace, West shifted to a low heart, dummy's ace winning the trick. The nine of trumps was then led, and it won the trick when everybody followed with low trumps. The eight of trumps came next, and it also won the trick as West discarded a heart.

It was rather obvious at this point that East's guarded king of trumps could not be finessed against again, since dummy had no more trumps to lead. So Silodor made preparations to surround and ambush the king.

To trick five he ruffed the board's remaining low club. He then re-entered dummy via the queen of hearts and led the king of clubs. Although the king was the highest club left in the deck, Silodor ruffed it.

At this point South's trump holding was the doubleton A-Q, in back of East's remaining doubleton K-7. The queen of diamonds was led next, and overtaken by the board's king. The ace of diamonds was then cashed. East followed suit with the tenspot, as South discarded the heart 10. Now came the jack of diamonds.

It mattered now what East did. If he ruffed with the spade seven, South would overruff with the queen. The ace of spades would then fell East's king, and the rest of the tricks would belong to declarer.

If East didn't ruff the diamond jack, South would discard a heart. Next would come the high nine of diamonds, South discarding his remaining heart (if East didn't trump). At trick 12, a club or a diamond would be led off dummy, and East's K-7 of trumps would be "couped" by South's A-Q.

FUN WITH FIGURES

By J. A. H. HUNTER

We have 4678 for the game today. Using all four each time, but no other digits at all, you form expressions for consecutive numbers from one up.

Any arithmetical signs may be used, but no summation or factorial symbols. Don't forget decimals, roots and powers (no extra digits). For example, 68 plus 7 minus 4 is a solution for 71.

101 is really tough. The limit without a break seems to be 130. I shall be glad to check solutions, and will send hints to help in future games if requested. Yesterday's answer: CAMEL was 15029 (odd).

Fireworks Ban

EDMONTON (CP) — City council decided Monday night to ask the Alberta Urban Municipalities Association to support a resolution which would ban the sale and use of fireworks except by organizations for public display.

PEANUTS

BROOM-HILDA

WIZARD OF ID

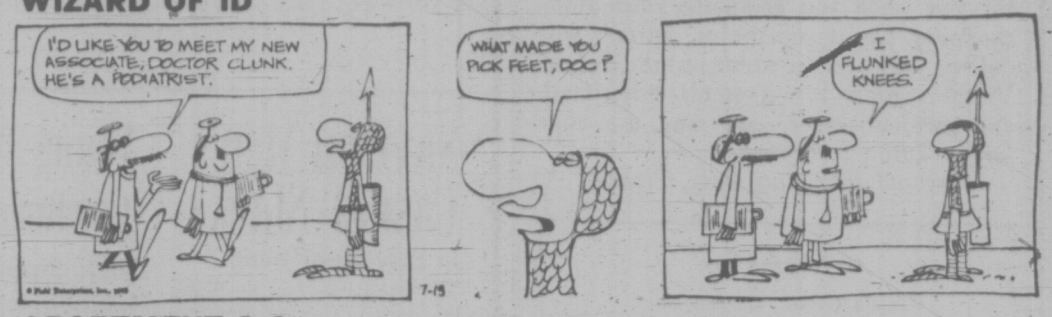

APARTMENT 3-G

MISS PEACH

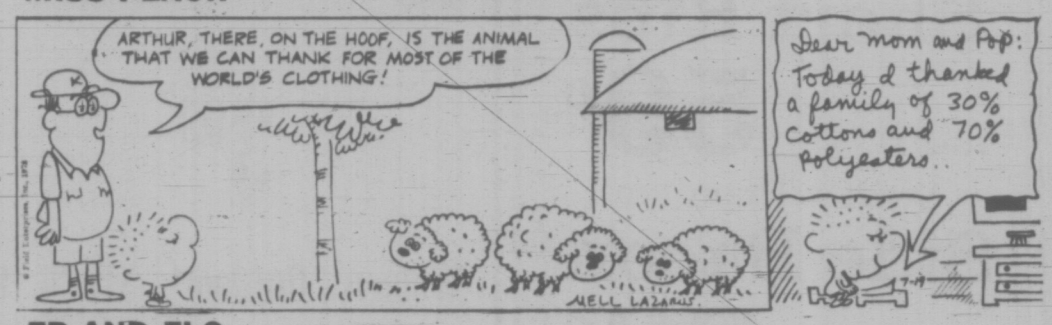

EB AND FLO

POLLY

NANCY

MUTT AND JEFF

MARK TRAIL

Summer Cinema Opens

The Beacon Hill Summer Cinema will begin its 25th season this evening with two films, "Blake" and "The Eye Hears and the Ear Sees" at the Cameron Band Shell in the park.

Films will be shown every Tuesday, Wednesday and Thursday evenings beginning at dusk during July and August.

The films, shown by the National Film Board will be primarily entertaimennt although some educational films will be shown.

A representative from the NFB suggests viewers bring blankets and a thermos as the night air may become a little chilly.

EATON'S FINE FOODS

Shop for your week's supply of groceries at Eaton's . . . have them sent to Eaton's Customer Car Park — they'll be waiting for you when you complete your other shopping. Or, if you prefer, Eaton's will deliver your grocery order in the Greater Victoria area for a small additional charge. Remember, you may use your handy Eaton's account.

Personal Shopping Only, Please!

MEATS

Canada Choice, Canada Good

Steer **BEEF**

Prime Rib Roast — 1.19 — Special, lb.

Short Ribs — 59c — Special, lb.

Swift's Premium Side Bacon — 99c — Special, 1-lb. packet

GROCERIES

Coffee — Instant Maxwell House. 10-oz. jar. Special, each — 1.83

Instant Tea — Lipton's Instant Hot Tea. 2-oz. jar. Special, each — 49c

Evaporated Milk — Pacific Partly Skim 2%. Special — 5 for 1.00

Peanut Butter — McColl's 9-oz. Tumbler. Special, each — 39c

Honey — Alberta Sweet Creamed Honey. 2-lb. plastic. Special, each — 89c

PRODUCE

Corn on The Cob — Special — 10 for 98c

California Green Seedless Grapes — Special, lb. — 49c

Jams, Jellies Preserves

Delicious jams, jellies and preserves are staple items in your kitchen . . . Eaton's has a large selection of imported and domestic brands to tempt summer appetites. In fact, it's one of Victoria's largest assortments . . . featuring such brands as:

Frank Cooper Ltd. — Wilkin and Sons Ltd.
Scott of Scotland — Robertson's
Elsenham Jam Co. — Keiller
Hero

Foods, Lower Main Floor

Eaton's Budget Store

Summer-Timed Family Features Thursday

Ever Popular Jeans for Women Casual Wear at a Clearance Price

Rugged cotton denim in navy only. Styled with modified flare legs, dome front closing. Machine washable. Shop early . . . size range 10 to 18 is broken.
Sale, each — 2.49

Young Men's Casual Flares Discontinued Lines by G.W.G.

Choose from brushed denim or woven jacquards in a good choice of colors. Styled with flare legs, button front and patch pockets. Waist sizes 28 to 34 in the group.
Sale, each — 4.99

Save on Men's Casual Slacks

In Easy-Care Fabric

The living is easy in these permanent press polyester/cotton pants that feature a soil-release finish. Tan, blue or olive in sizes 30" to 44", leg lengths finished to 29", 30½" or 32".
Sale, each — 4.99

Young Men's Corduroy Flares

Sharp Styling, Low Price

Regular pinwale or cartoon-look cords in popular low-rise styling. Flap pockets, 25" flares, colors of wine, bone, carmel or tan. Waist sizes 30" to 34".
Sale, each — 7.99

Men's Polyester Knit Jackets

Reg. 11.99, Save 3.00

Causal fashion jacket has contrasting stitching, chest pockets, fancy button closing, long point collar. Navy, eggshell, wine or brown in sizes 36 to 44.
Sale, each — 8.99

Women's Swim Suits-Sale!

For Swimming, Sunning

One and two-piece styles in assorted fabrics including stretch, polyester knits or terry cloths. Floral patterns or stripes in various colors. Broken sizes.
Sale, each — 8.99

Cool Styles Men's Sandals

Save on These Casuals

Open toe and heel style to go with you vacationing . . . to wear around home. Brown only, medium width in sizes 7 to 11.
Sale, pair — 3.99

Summer Styles Women's Dresses

Round or Scoop Neck Styles

Smart little short sleeved dresses you can machine wash . . . great for everyday wear. Cotton knit, polyester and cotton. Mostly florals. Broken sizes.
Sale, each — 3.99

Pant Tops and Blouses

Shop Early for Best Choice

Choose from Arnel jersey or polyester in long sleeved or sleeveless tops. Front or back openings . . . all machine washable . . . floral patterns. Broken sizes.
Sale, each — 3.99

Smooth Fitting Body Suits

Great with Pants!

Short or long sleeved body suits with low-cut necklines. Stretchy nylon for a beautiful fit. Assorted colors . . . broken size range.
Sale, each — 3.49

Comfy Dusters and Robes

Just Right for Summer

"Cracked Ice" cotton dusters with lace trimmed Peter Pan collars . . . puff sleeves, patch pockets, button front styling. S.M.L. in assorted prints.
Sale, Dusters, each — 3.29; Robes, each — 4.29

Save on Cool Shift Gowns

Buy for Gifts, too

A wise buy for thrifty women . . . short sleeve, scoop neck shift gowns with lace-trimmed yoke. Assorted colors and prints. Sizes S.M.L.XL.
Sale, each — 2.39

Women's Outdoor Moccasins

Special Clearance Price

Composition soles on these comfortable moccasins allow you to wear them outdoors and indoors. Vinyl uppers in assorted colors, sizes 5 to 9 in the group.
Sale, pair — 89c

Stock up on Blankets

For Cottage, Guest Rooms

Budget Store savings on Acrylic rayon blankets with acetate bindings. Machine washable . . . provides warmth without weight. Gold or green, size 72x84".
Sale, each — 5.29

Two Sizes in Mattress Covers

Strong, Washable Cotton

Keep your mattresses fresh and clean with unbleached cotton covers. Extra long, rust-resistant zipper closing. Covers completely. Sale,
Single, each — 3.99; Double, each — 4.99

2-Piece Bath Mat Sets

Bathroom Color Accent

Soft Velvetex cotton set is washable, long wearing. Rug features non-skid backing, fringed edges. Green, pink, gold or white. Matching seat cover.
Sale, set — 3.99

Children's Tee Shirts

Buy Several and Save

Reg. 1.00. Stretch nylon with short sleeves, crew neck. Washable, permanent press. Colorful stripes. Boys' sizes 2, 3, 4. Girls' 3, 4, 6, 6x.
Sale, each — 69c

Shorts and Top Sets for Girls

Reg. 1.99, Save 40c

Plain colored short shorts with matching striped top. Round neckline, or sleeveless, both in stretch nylon. Sizes 2, 3, and 4.
Sale, set — 1.59

Girls' Nylon Jump Suits

Short Leg Style

Reg. 1.99. Navy with white stripes. White trim around neckline and pocket. Stretch nylon with zip front, short legs. Size 6.
Sale, each — 1.59

Remember, Shop and Save Thursday 9 a.m. to 9:00 p.m.

Downstairs Budget Store

Boys' Short Sleeve Tee Shirts

Stretch Nylon

Reg. 2.29. Zip front pullover style with pointed collar. Choose from jacquard patterns in red, brown or navy. Sizes 4 to 6x.
Sale, each — 1.99

Stretch Fabrics Girls' Flares

Styled for Pre-Teens

Fortrel or stretch nylon in pastels of mauve, yellow, green, blue, red or darker shades of brown and green. Elastic waist style. Machine wash, non-iron . . . sizes 7 to 14.
Sale, each — 3.29

1847 Roger's Silverplate

Shining flatware from International Silver Company in your choice of patterns on sale — Love, Garland, Reflection, King Frederick or Silvery Lace. 30-piece set consists of 6 each hollow handle knives, forks, salad forks, dessert spoons and teaspoons.

Sale, 30-pce. set — 59.95

Walnut Finished flatware Chest: Holds 100 pieces. About 15½"x11"x5½". Tarnish resistant green lining. Drawer feature. Each — 19.95

China, Main Floor, Home Furnishings Building

Sunworthy Wallcovering

When it comes to planning a feature wall, decorating a whole room, even accenting a dark corner, there's nothing like Sunworthy wallpaper. Ready pasted, scrubbable, stain resistant, dry strippable . . . a double roll covers 60 to 70 square feet. See the sale priced selection now at Eaton's. See "Encore".

Sale, double roll — 6.99

Wall Coverings, Lower Main Floor

1½ Hours No Cost Customer Parking in Eaton's Covered Car Park

EATON'S Downtown

Store Information 382-7141

Shop Thurs. 9:00 a.m. to 9:00 p.m.

WEATHER
Tonight: Clear.
Thursday: Mainly Sunny.

Victoria Times

TODAY'S NEWS TODAY
Classified 386-2121
Telephone 382-3131

89th YEAR No. 34 ★★★ VICTORIA, B.C., WEDNESDAY, JULY 19, 1972 10 CENTS DAILY, 20 CENTS SATURDAY

IWA, COMPANIES 'TRYING TO STARVE US'—FALLERS

VANCOUVER (CP) — Mike Davis, a spokesman for the coast fallers, said Tuesday the International Woodworkers of America and the large forest companies "are trying to starve us into sumbission" but that the fallers would rather starve than return to work under the new forest contract.

About 800 coast fallers have been on strike for three months, and Davis said "we are not going back until we get a satisfactory uniform piece-rate formula."

Two hundred fallers in Vancouver voted unanimously Tuesday to stay off the job and about 500 others in Parksville, Terrace and the Queen Charlotte Islands voted against returning to work Monday.

Davis said only about 45 fallers have returned to work. However, John Billings, president of FIR, said about 200 fallers had returned and that "more are going back all the time."

Davis said the fallers, who staged wildcat strikes before the IWA called an official strike against the forest companies June 22, "have not had one cent of relief from the union."

He said they have been "picking strawberries, digging ditches and painting houses" to support themselves.

The 27,000 IWA members on hourly rates returned to their jobs Monday after the 25-day coast strike, but if fallers do not return the industry may be forced to shut down.

Under the coast master contract settlement, the fallers have until Aug. 4 to return to work without loss of seniority or fringe benefits.

Jack Moore, regional president of the International Woodworkers of America, said the fallers' day rate — $80.52 for a 6½-hour day — "has accomplished a long established policy of the union to eliminate the hazadrous and debilitating piece work system."

Continued on Page 2

Kissinger, Hanoi Men Holding Secret Talks

Times News Services

WASHINGTON — U.S. presidential adviser Henry Kissinger is holding private talks in Paris with North Vietnamese negotiators Le Duc Tho and Xuan Thuy, the White House announced today.

In a joint announcement with the North Vietnamese, the White House said that the president's top national security adviser is expected to return to Washington today.

He flew to Paris Tuesday for the private sessions in an attempt to get peace talks moving again.

This was the first time Kissinger's private meetings with the Communist negotiators have been announced while the sessions were under way. He last met Le Duc Tho in Paris on May 2.

The U.S. and South Vietnam resumed talks with their Communist counterparts last Thursday. Tho arrived in the French capital last weekend and said he was ready to consider any new U.S. offer.

Ten days ago Kissinger told reporters in San Clemente, Calif., that there were indications that Hanoi was ready to resume negotiations with a new and responsive attitude.

Meanwhile, on the war front the U.S. command announced that for the third time in two days U.S. planes accidentally fired on South Vietnamese troops in the Quang Tri-Hue area.

Three navy jet fighter-bombers killed one soldier and wounded 16 others Tuesday southeast of Quang Tri. Monday, two air force jets accidentally fired on a South Vietnamese marine position near the city, wounding four men, and near Hue, 35 miles south of Quang Tri, a marine fighter-bomber in a similar error fired on a government marine battalion, injuring one soldier.

The Pentagon claimed today that North Vietnam has put part of a new oil pipeline from China into operation and is getting 10 to 20 per cent of its pre-blockade supply via the pipe and a truck shuttle.

The sources said, however, they did not consider the attempts to get around the blockade particularly successful. The truck traffic is under attack by U.S. planes and only a few trucks are able to get through from the Chinese border each day.

PEEPING TOM 'ALL EYES'

CHARLESTON, W. Va. (UPI) — A police desk sergeant reported Tuesday an excited housewife called in to complain about a "peeping Tom looking in her window."

"Give us a description," the sergeant asked.

"Well, he had big eyes," the woman replied.

Meany Blocks McGovern

Times News Services

WASHINGTON — Under pressure from George Meany, the AFL-CIO executive council decided today not to endorse either Sen. George McGovern or President Nixon in this year's election.

The AFL-CIO traditionally supports Democratic candidates with financial backing and endorsements that carry weight among rank-and-file members.

"I will not endorse, I will not support and I will not vote for Richard Nixon as president," Meany told reporters later. "I will not endorse, I will not support and I will not vote for George McGovern for president."

The 77-year-old Meany refused to detail why he opposed McGovern, saying only that "we don't think he's good material for labor."

Some members of the council have said they plan to support McGovern and Meany said individual unions would be free to make their own decisions on which candidates to support or whether to remain neutral.

Meany said all of the AFL-CIO's political funds would be channeled into senate and house this fally to try to ensure election of members friendly to labor.

When a reporter reminded Meany that a year ago he had said the most important thing this year was to dump Nixon, Meany said he had changed his mind "because a man by the name of George McGovern got the Democratic presidential nomination."

Vice-presidential candidate Senator Thomas Eagleton of Missouri, picked by McGovern partly because of his ties with the labor movement, spent much of Tuesday on the telephone to union officials seeking their support, or at worst, a promise to do nothing rather than endorse President Nixon.

HOW TO CONVERT a hose jet of water to a cool shower and wash your bike at the same time was discovered by Jeff Thul, 8, at the wading pool in Beacon Hill Park Tuesday. (Bill Halkett photo.)

OIL-EATING BUGS EYED

BURLINGTON, Ont. (CP) — A strain of bacteria that thrives on crude oil has been isolated at the Canada Centre for Inland Waters in a development that may one day provide a sophisticated new method of combating oil pollution.

Although the idea of using bacteria to destroy spilled oil has been considered before—at Chedabucto Bay, N.S., and in waters off the United States—there has been no wide-scale test.

The bacteria tested here were taken from oil-soaked soil near a refinery and cultured to separate those strains that consume oil most efficiently. The cultured bacteria destroy crude oil about 10 times faster than bacteria normally found in the environment.

The bacteria work by breaking down the long chains of molecules found in oil into smaller units. They also are effective in breaking down hydrocarbons used as commercial oil dispersants and the centre hopes, ultimately, to perfect a strain of bacteria that can reduce oil to harmless carbon dioxide and water.

NEWS BRIEFS

Queen to Visit

LONDON (AP)—Queen Elizabeth and Prince Philip will visit Canada for 10 days next June to mark Prince Edward Island's centennial celebrations, Buckingham Palace announced, Tuesday night. The royal couple will also visit Ontario.

Government Quits

HELSINKI (AP) — Finland's minority government resigned today in a surprise move by the Social Democratic Administration of Prime Minister Rafael Paasio.

Girl, 13, Killed

BURNABY (CP) — A 13-year-old girl was shot and killed Tuesday night in her Burnaby home. Police said the girl was killed by a bullet from a .303 calibre rifle. Two teenage boys who were in the home at the time of the shooting were being questioned.

Inmates Riot

WINNIPEG (CP) — Inmates started a fire Tuesday night at Stony Mountain penitentiary, 15 miles north of Winnipeg, broke windows and cell furniture, causing damage estimated by officials at $15,000.

Smog Halts Mail

SAN BERNARDINO, Calif. (UPI) — Where rain, sleet, snow and dark of night failed, smog did it. The postman will be kept from his appointed rounds throughout a vast area of Southern California, Southern Nevada and part of Arizona by smog alerts in the future.

Long Fall Survived

TORONTO (CP) — Fat Olive, a black and white tomcat, has survived a 16-storey fall of 160 feet and broken the recognized world distance record for feline survival.

Fat Olive came up with only two broken legs as he landed on a patch of grass.

Fall Sitting If Summer Vote: Bennett

Premier Bennett said today he will call a fall session of the B.C. legislature if an election is called in late summer or early September.

The premier made the statement on a radio hot-line program this morning in answer to a question. Bennett refused to confirm that he will call an election in the next few weeks but indicated he is anxious to get a new mandate to carry out the provision of his "Kelowna charter."

The so-called charter was announced June 1 in his home constituency during the cabinet's tour of the province.

The charter includes Bennett's intention to increase senior citizens' pensions, social assistance to handicapped persons, further assistance to youth and a increased minimum wage for the province. The charter also includes the creation of a new Crown corporation to provide loans for small businesses in the processing and secondary manufacturing industries.

Bennett was asked by the radio commentator whether he would call a fall session if an election did take place at or near the end of August — the most likely time according to recent speculation.

Bennett replied: "The answer is yes."

"We want the voters to say they want us to do this," he said, referring to the Kelowna charter.

The premier said a fall session of the B.C. house would come "a month or two after the election."

The last fall session of the legislature was held in 1961 when Bennett took over the B.C. Electric Company in order to pave the way for his two-river power policy.

Doom Facing Village

Times News Services

An entire village in the Ottawa area may have to be moved so that the residents can get non-polluted drinking water.

Quebec's Environment Minister Victor Goldbloom says the entire water table below the village of Ironside, Que., just north of the national capital area, is "largely contaminated."

Human waste seeping from septic systems is to blame for the pollution, he says.

Of the 67 wells serving village homes, water from 47 was found to be unfit for human consumption and that from seven borderline.

Goldbloom says the province has no power to force installation of a municipal waterworks because of the "staggeringly high" costs.

$19,500 A MONTH ON EMPTY SUITES

GIMLI, Man. (CP) — The Canadian forces base in this town 45 miles north of Winnipeg closed last September but the Department of National Defence continues paying about $19,500 a month on a lease for 150 empty apartment units.

The apartment project, owned by Evergreen Development Ltd. of Winnipeg, was built about six and a half years ago to provide accommodation for military personnel and was leased by the department until the end of 1977.

Total cost to the government for rent on the empty apartments is estimated at nearly $1.5 million. Officials decided against buying out the lease.

Ken McCloud, an official of the department, said from Ottawa Tuesday that savings realized by consolidating the Gimli base operations with those at Cold Lake, Alta., "more than compensated for the cost of continuing to maintain the lease at Gimli.

"Naturally, we'd like to see them put to use but we can't do anything with them without ruining the rental market in Gimli, and we're not going to do that," said McCloud.

This resort and fishing community, with a population of about 2,300, already has a number of houses and apartments vacant and the department wants to have them filled before putting the former military personnel quarters on the market.

Bomb Kills Irish Tot

BELFAST (UPI) — A six-month-old baby was killed in an explosion and a 71-year-old man died trying to stop terrorists from planting a bomb in separate incidents today.

The two deaths — together with those Tuesday night of a British soldier and a night watchman — raised the province's three-year fatality toll to 450.

In London, Prime Minister Edward Heath defended his government's Northern Ireland policies and called on Ulster citizens to speak out anew against the violence.

William Whitelaw, secretary of state for Northern Ireland, flew to London to try to work out a new peace move with British Opposition Leader Harold Wilson. Wilson met for 5½ hours Tuesday with leaders of the Irish Republican Army.

Soviets Will Go By Sunday: Sadat

Times News Services

The bulk of the 20,000 Russian military advisers in Egypt will have left the country by the coming weekend, Cairo sources said today.

Some, however, will remain as instructors for the 500,000-man Egyptian army, according to the semi-official newspaper Al Ahram.

The newspaper also said that the ouster ordered Tuesday by President Anwar Sadat will not drastically affect the 15-year friendship and co-operation pact signed 14 months ago.

Meanwhile, Sadat said that the exodus of Russians is continuing with Egyptian forces now in control of bases and installations formerly manned by the Soviets.

Main reason for the ouster is generally felt to be contained in a portion of Sadat's statement Tuesday in which he officially anounced the expulsions.

He said then that Soviet arms pledged to Egypt at the signing of the treaty had not arrived and that the Kremlin had placed restrictions on the use of those which had been shipped.

"We refuse to accept restrictions . . . any decisions must be made in Egypt without having to take permission from any quarter," Sadat said.

The Sunday deadline for the departure of the Soviets is a national holiday in Egypt. It marks the 20th anniversary of the ousting of the monarchy and the takeover of the army junta which still rules the nation.

Hughes Expanding Into B.C. Air Scene

By AL FORREST
Times Staff

Howard Hughes has decided to go into the airline business in British Columbia.

Calvin J. Collier Jr., a senior spokesman for Hughes Tool Company, today confirmed that Hughes will seek to expand Hughes Air West operations into Vancouver.

"The company definitely plans to expand into British Columbia," he said.

"At present we have no plans to buy out existing airlines. The company wants to expand operations of Hughes Air West which operates up the west coast as far as Seattle."

In Ottawa, a spokesman for the air transport board said that no application has been received to date.

But in Victoria, a lawyer acting on behalf of the Hughes Air Corporation registed the company in preparation for seeking a licence to operate out of Vancouver.

Arthur Hall, registrar of companies, confirmed that a lawyer representing Hughes had signed documents in his office registering the company "to engage in air transportation" in British Columbia. The Hughes Air Corporation, B.C., is capitalized at 20,000 shares with 8,500 issued, according to the documents.

At the Bayshore Inn in Vancouver, Hughes was not available for comment.

The 66-year-old billionaire moved into the Bayshore on March 14, renting the 19th and 20th floors for $1,000 a day.

In June, he announced he would stay in Vancouver indefinitely and was looking at business prospects in B.C.

Hughes purchased Air West Airlines in 1968, a small airline which in turn had been formed by the merger of minor air routes.

At the time of the purchase Hughes noted that Air West was the only line flying directly from Phoenix to Las Vegas and wasn't satisfied with the service.

Since then he expanded the line into a major air carrier in the western half of the U.S.

Besides Collier, the persons named as directors of Hughes Air Corporation, British Columbia, are:

Raymond Holliday, chairman and executive vice president of Hughes Tool Company, Houston, Texas;

Continued on Page 2

INDEX

	Page
Births, Deaths	38
Classified	38-45
Comics	47
Duncan, Cowichan	31
Entertainment	30
Family Section	25-27
Finance	6-8
Prairie News	19
Sports	14-16
TV, Radio	39

TORONTO MARKET TRADING

In addition to Canadian Press stock reports, bond and mutual fund prices, market quotations also are supplied by the following firms or agencies: Investment Dealers' Association of Canada, Richardson Securities, Royal Bank of Canada, Pemberton Securities, A. E. Ames & Co., Annett Mackay, Ltd., Bongard Leslie & Co. Ltd., and Vancouver Stock Exchange.

INDUSTRIALS

TORONTO 1:40 P.M. STOCKS
Distributed by CP
Toronto Stock Exchange—July 19

Quotations in cents unless marked $. x—Odd lot. xd—Ex-dividend. xr—Ex-rights. xw—Ex-warrants. Net change is from previous board-lot closing sale.

Stock	Sales	High	Low	1:40 p.m.	Net Ch'ge
A—B					
Abitibi	1815	9P	9	9	
Abitbi 7½p	200	30½	30½	30½	— ½
Acklands	1350	10½	10	10½	+ ½
Acres Ltd	355	14¾	14½	14½	— ½
Acres A pr	115	44½	44½	44½	
Acres wt	255	370	365	370	
Agra Ind	400	$13½	13½	13½	
Ahed M	100	5¾	5¾	5¾	
Alta Gas A	2775	95¾	56¾	56⅞	+ ⅛
Alta G D p	250	$15P	15	15	+ 2
Alcan	3232	20½	20	20½	+ ⅛
Alcan pr	335	24⅞	24¾	24¾	
Algo Cent	400	$10	10	10	
Algoma St	1974	$14½	14	14	
Alliance B	350	8¾	7¼	7¼	+ ¼
Almin 2p	200	$35¾	35¾	35¾	+ ½
Aquitaine	938	$25¼	25	25	
Arus 260 p	25	$34¼	34¼	34¼	
Argus B pr	150	$35¾	35¾	35¾	
Argus C pr	600	$11½	11½	11½	+ ⅜
Asbestos	170	$21¼	21¼	21¼	
Atco Ind	10350	$12¼	12	12	— ⅛
Atl Sugar	640	$6	5⅞	5⅞	
Atl Sug A	365	$15½	15⅛	15½	+ ⅛
Auto Hard	200	$10	10	10	— ⅛
Bank Mtl	4491	$20¾	20⅛	20¾	+ ⅝
Bank N S	4485	$36¾	36¼	36¾	+ ¾
B Can Nat	100	$15⅛	15⅛	15⅛	+ ⅛
Bartaco	700	350	350	350	—15
Bartac r	18700			4	— 1
Baton B	200	$19⅞	19⅞	19⅞	+
Bay Mills	200	$5¾	5¾	5¾	
Bell Caned	9259	$42¼	42	42⅛	
Bell A pr	159	$50½	50¼	50½	
Bell B pr	460	$51	50¾	51	
Biltmore B	296	295	295	295	
Black P	100	9	9	9	
Block Bros	1150	385	380	380	
Bombrdr	900	5⅞	7⅞	7⅞	+ ⅛
Bovis C	40700	220	215	220	+ 5
Bow Valy	1975	32	31½	31½	— ¼
BP Can	1535	15⅝	15½	15½	+ ¼
BP Can A	220	16⅝	16½	16½	
Bramalea	475	5⅛	5⅛	5⅛	
Brascan	2847	20⅞	20¼	20⅞	+ ⅛
Bright	100	$20¼	20¼	20¼	+ ¼
Brinco	1535	6½	6½	6½	+ ⅛
BC Forest	200	21	21	21	
BC Frest p	100	$41½	41½	41½	
BC Sugar	540	$21⅛	21	21	
BC Phone	485	36	61½	61½	— ½
BCPh 4½ p	40	62½	62½	62½	+ 2¼
BCPh 5¾ p	100	57⅞	75	75	
BCPh 4.84	250	$14⅛	14⅛	14⅛	
BCPh 6.80	100	$24½	24½	24½	
Budd Auto	2655	$14¼	14	14¼	+ ⅛
Budd A w	1405	900	865	900	+ 5
Burns Fds	100	$14⅝	14⅝	14⅝	+ ⅛
Bushnell	900	8¾	7¾	7¾	— ⅛
C—E					
Cad Dev	2400	$10⅛	10⅛	10⅛	
CAE Ind	2100	8⅛	8	8	— ⅛
Calgary P	100	$25⅝	25¼	25¼	— ⅛
Calvrt Dis	1100	215	200	200	—10
Cambrids	500	8⅞	8¾	8⅞	
Campeau	835	6¼	6⅛	6¼	
CD Sugar	195	27	26½	27	+ ¼
Can Cem L	100	$53¼	53¼	53¼	
Can Malt	465	32	31	32	+ 1
C Packrs	500	19	19	19	
Can Perm	1115	$17½	17¼	17¼	— ⅛
Can Brew	1145	13	12⅞	12⅞	
C Cabless	3000	$22⅝	21¼	21¾	— ¼
C Cable w	2060	640	630	630	—10
Can Equty	200	$11½	11½	11½	— ⅛
CG Invest	825	7⅞	76	76	
C Gldie	19512	56	5⅛	5¼	+ ½
C Hydr	1500	12	11⅞	12	
C Imp Bank	6048	$27¼	26½	27	+ ½
C Ind Gas	5176	$10	9⅞	9⅞	+ ⅜
C Marconi	1900	435	415	415	—20
C Occdental	6465	$10⅛	9¼	10¼	+ 1⅛
CP Inve pr	8004	$25	24⅞	25	+ ¼
CP Inve w	20700	280	260	280	+10
CP Ltd	5301	$15¾	15⅝	15⅝	
CPL A p	300	$11	11	11	— ⅛
Can Salt	300	18	17¾	18	+ ½
Can Tire	215	$49½	49	49½	
Can Tire A	6740	$50¼	49⅝	50¼	+ ⅜
C Util 6 pr	20	80	80	80	—2½
C Util w	1200	15	14⅞	15	
CWN G 4 pr	225	11	11	11	
Canron	400	22	22	22	+ ⅛
Cara	200	5¾	6⅛	6¼	
Cassidy L	250	475	475	475	
CC Yachts	100	8⅞	8⅞	8⅞	— 5
Celanese	1003	435	425	435	+10
Celanes 1 p	250	$10½	10½	10½	
CFCN	310	$12⅝	12⅝	12⅝	
Chrysler	260	$29⅝	29¼	29¼	+ ⅛
CinUM	334	8⅝	8¼	8¼	
CHUM B	405	$11½	11	11½	+ ½
Columbia	1225	195	195	195	—10
Cominco	3973	32⅞	26⅞	27	+ ¼
C-Holiday I	115	$11⅝	11⅝	11⅝	
Compro	500	390	390	390	
Comb Ins	900	$24½	23¾	23¾	— ½
Computel	1250	8⅞	8⅞	8¼	+ ¼
Conn Chm	200	5⅞	7½	7½	— ½
Con Bath	500	$12⅝	12⅝	12⅝	— ⅛
Con Bath w	100	54	54	54	
C Bath 66 w	300	425	410	425	+25
Con Bldg	2810	240	235	235	
Con Textile	400	435	435	435	+10
Con Distrb	2800	5⅝	55	56	+ 1
Cons Gas	3401	$18	17⅞	18	+ ⅛
Cooper C	100	$16⅝	16⅛	16	+ ⅜
Corby vt	225	$22¼	22¼	22¼	
Corby B	250	$23⅞	23	23	
Cornat Ind	2300	230	225	225	
Cosms	500	155	155	155	+10
Costain R	300	$9¼	9	9	— ¼
Costin R w	100	325	325	325	
Crain R L	700	$13⅝	13¼	13⅝	
Crain Inft	650	20	20	20	+ ¼
Cyanus A	2100	490	465	490	
Cyanus B	175	$5¼	5¼	5¼	
Dawson D	250	$7½	7⅛	7⅛	— ⅛
Debhld B p	300	$80½	80	80	— ½
Dist Seag	4050	$36½	36¼	36¼	— ⅛
Doman L	700	$14⅞	14⅝	14⅞	+ ¼
Dome Pete	1345	$40⅝	39¼	39⅞	+ ¼
D Bridge	100	30	30	30	+ ⅜
D Citrus	400	11	11	11	
Dofasco	2334	$26½	26⅜	26½	+ ⅜
Dofasco p	50	$73½	73½	73½	
Dom Glass	200	15	15	15	— ¼
D Glass pr	100	16	16	16	
D Strs	10570	17	16⅞	16⅞	+ ⅛
Domtar	6150	$14⅝	14¼	14⅝	
Domtar pr	21	$13¾	13¾	13¾	
D Textile	400	$31¼	31¼	31¼	
Donlee M	400	$6½	6⅜	6½	+ ¼
Douglas L	100	280	280	280	
DRG Ltd	1500	9¼	9¼	9¼	
Du Pont	354	$28½	28⅛	28⅛	— ⅛
Dustbane	235	6¼	6¼	6¼	
Dylex D A	230	5⅞	5	5	— ⅛
E-L Fin	500	8⅝	8½	8⅝	
E-L Fin w	200	330	330	330	
Electro K	150	325	325	325	—20
Electro ltd	3280	$17⅝	17½	17⅝	— ⅛
Emco	100	6	6	6	+ ⅛
F—J					
Falcon	4567	$53½	53¼	53¼	— ¼
Fed Diver	400	110	110	110	
Fed Grain	2100	8⅞	8¾	8¾	— ⅛
Fields S	250	9⅛	8	8	
Finning T	100	22	22	22	
Fleet Mfg	2850	145	140	140	
Fleetw'd	225	$19¼	19	19¼	+ ¼
Foodex S	100	$20¾	20¾	20¾	+ ¼
Ford Cnda	59	92	92	92	
F Seasons	650	9	8⅞	8⅞	— ⅛
F Sea A pr	250	11	11	11	
FPE Plan	400	$19	19	19	
Fruehauf	25	32	32	32	+1½
Gaz Metr	120	480	480	480	
Gaz ⅝ pr	70	570	70	70	
Gaz M 63w	900	55	53	55	+ 3
Gen Distrb	720	$28½	28	28½	+ ⅞
GMC	120	$72½	72½	72½	+ 1
Genstar L	200	$14⅝	14⅝	14⅝	+ ¼
Genstar L w	200	465	465	465	—25
Glendale	900	$11¼	11⅛	11⅛	
Glengair	4200	190	185	185	
Glenz U	300	6½	6½	6½	
Gold Crest	620	8⅛	8	8	
Greit G	250	$28¼	28¼	28¼	
Greb I B	100	8⅝	8⅝	8⅝	
GL Paper	410	14	14	14	— ⅛
GL Power	300	$19⅝	19⅝	19⅝	— ⅛
Gt West S	300	9¾	8¼	8¼	— ¼
Greyhnd	3400	$22¼	22	22	
GSW Cl B	100	$16⅞	16⅞	16⅞	— ⅛
Guar Trst	400	$13⅝	13⅝	13⅝	— ⅛
Gulf Can	4851	$33⅝	32⅝	33⅛	+ ⅛
H Group	400	$14⅝	14⅝	14⅝	+ ⅛
Ham Tr	200	$14⅛	14⅛	14⅛	+ ⅛
Hardee	100	130	130	130	+ 5
Hard Carp	100	$23	23	23	+ ½
Hard Crp A	2250	$22½	22⅜	22½	+ ¼
Harlequin	100	$8½	8½	8½	
Harris J S	300	330	330	330	
Harveys F	1470	105	105	105	— 5
Hawker S	800	450	440	445	+ 5
Hays Dna	1355	$21⅝	21¼	21⅝	+ ¼
Heoway C	400	440	440	440	
Home A	1125	$22	21⅝	21⅞	
Home B	159	$30½	30½	30½	
Horne Pit	1200	325	325	325	+10
H Bramor	200	$7½	7½	7½	
Hoden DH	3350	$7	6½	7	+ 1
H Bay Co	3025	$17¼	17	17¼	+ ⅛
H BOil Gas	1848	$44	43½	43¾	+ ½
H BOil G pr	85	53	52¾	53	+ ⅛
Huron Erl	200	$28⅝	28½	28⅝	+ ⅜
Husky Oil	2810	$14⅞	14¾	14¾	
Husky D w	100	420	420	420	— 5
IAC	605	$19	19	19	
Imasco	1167	$24¼	24¼	24¼	+ ¼
Imp Gen	1800	5⅛	6	6⅛	+ ⅛
Imp Gen w	3100	135	130	135	+ 5
Imp O	10890	538	37½	37⅝	+ ⅜
Inc Dis w	2340	40	40	40	
Indal Can	155	$14½	14½	14½	+ ½
Inglis	100	$18¾	18¾	18¾	— ½
Inland Gas	1200	$15⅞	15⅝	15¾	+ ¼
Inland G p	260	$14⅞	14⅞	14⅞	
IBM	42	$385	385	385	+ 5
INickel	24860	$30¼	30	30¼	+ ¼
Int Util	4751	$43¾	43½	43½	+ 1
Int Util A	105	$51¼	51¼	51¼	— ¼
Interpool	z10	$17¾	17¾	17¾	
Intpr Pipe	8860	$29¼	29⅛	29⅛	— ⅛
Int Pipe w	1645	$12⅝	12⅛	12⅛	+ ⅛
Ipsco	10314	$14⅛	13⅝	14	+ ⅛
Ipsco p	100	$41½	41½	41½	+1⅝
Irving Group	100	9	9	9	
Inv Gr pA	2089	9	8⅞	8⅞	+ ⅛
Inv Grp 5 p	z10	$19¾	19¾	19¾	
Irwin Toy	500	$12½	12½	12½	— ¼
IW Clnd	100	275	275	275	—10
K—N					
Kaiser Re	550	290	290	290	
Kaps Tran	2400	$11	10¾	10⅞	+ ⅛
Keeprite P	3900	$19	19	19	— ½
Kelsey H	300	810	10	10	+ ¼
Kelvinatr	100	8⅝	8⅝	8⅝	+ ¼
Kenting	300	$13⅛	13⅛	13⅛	
Koffler	400	$16⅞	16⅞	16⅞	+ ⅛
Koffler A p	100	9⅝	9⅝	9⅝	
Koffler w	1100	465	630	630	—40
Labatt	1785	329	29	29	+ ¼
Labatt pr	374	$28⅞	28¾	28⅞	— ⅛
Laidlaw M	1825	$12¼	12	12¼	+ ¼
LOnt Cem	4400	350	345	345	
Laurel Sec	100	$11¼	11¼	11¼	+ ¼
Lau Fin	100	$12⅞	12⅞	12⅞	+ ¼
Leigh Inst	2415	9⅝	9⅝	9¾	+ ⅜
Leons Frn	200	$12½	12½	12½	
Life Inv w	300	105	105	105	
Lincoln Tr	1150	317	17	17	+ ¼
Livingsto	100	8⅝⅝	8⅝	8⅝	—
Living pr	175	$38½	38	38	+ ¼
Living w	99	600	600	600	
Lob Co A	z50	6⅞	6⅞	6⅞	
Lob Co B	301	57	7	7	
Loeb M	z115	425	425	425	
Molsn H A	400	$14¼	14½	14¼	
MH Cable	100	$17⅛	17⅛	17⅛	+ ⅛
M BLtd	3330	$25⅝	25	25⅝	+ ⅛
Magna El	500	$7½	7½	7½	
Magnason	700	$13⅝	13½	13⅝	+ ⅛
Magnetics	3700	125	125	125	
M Lt Mills	328	$15⅞	15⅞	15⅞	— ⅜
Maritime	164	22	22	22	
Markboro	200	$7¼	7¼	7¼	
Mkbro w	12800	45	40	40	— 5
Mas-F	35308	$15	14⅝	14⅞	+ ¼
McLaghlin	100	$15¾	15¾	15¾	
McLean w	200	850	850	850	+25
MEPC w	400	320	310	320	+ 5
Melchers	150	8⅝	8	8	
Mercantil	660	$23½	23¼	23½	+ ¼
Met Stores	100	$21¼	21¼	21¼	— ¼
Met Trust	z40	$18½	18½	18½	
MICC	1025	$26⅞	25½	26⅞	+1½
Microsyst	z12	6⅞	6¼	6¼	
Molson A	2272	$27⅞	27½	27⅞	+ ⅛
Molson B	153	$27¼	27¼	27¼	+ ¼
Mnt Trst	125	$18¾	18¾	18¾	+ ½
Moore	1068	5⅞	47¼	47¼	+ ¼
Morse B pr	100	$35¾	35¾	35¾	
MTS Inter	4200	120	115	115	— 5
Murphy	100	$18⅝	18⅝	18⅝	— ⅛
Nabrs Dig	100	$11½	11½	11½	
NaChrs I	200	8⅝	8⅝	8⅝	+ ⅛
Nat Drug	300	58	7⅞	8	
N Nuring H	100	200	200	200	
Neonex	610	$5¾	5⅜	5⅜	— ⅛
NB Tel	839	$13¾	13⅝	13¾	+ ⅛
N Provid D	700	40	40	40	— 1
Noranda	9715	$36½	36¼	36½	+ ⅛
Nordale L	200	6⅝	6⅝	6⅝	
Nor Ctl G	7807	$11¾	11½	11¾	+ ⅛
Nor Ct A p	100	18	18	18	
Nor Ctl B p	345	$25¼	24¾	25¼	+ ¼
Nor C 1150 p	475	$25⅛	25	25	
Nor Ctl w	100	485	485	485	+10
Nowsco W	1607	6⅞	7½	7½	+ ⅛
NSI Mark	850	$12⅞	12⅝	12⅞	+ ¼
NiWest D	575	9⅝⅝	9½	9½	— ¼
NWL Fin	714	300	300	300	— 5
O—S					
Ocidl P	45782	$17⅝	15⅛	17⅝	+2⅛
Oceanus I	400	300	300	300	
Oil Patch	200	280	280	280	— 5
Okanagan	200	$12⅛	12⅛	12⅛	+ ⅜
Ontario Tr	130	$7⅛	7⅛	7⅛	
OSF Ind	4650	9⅝	8¾	9	+ ⅛
Oshawa A	2500	$11⅛	11½	11⅝	+ ⅛
Overind 2 p	400	340	340	340	—10
Pac Pete	913	$39½	38⅝	39½	+ ¾
Pac West A	536	$23	23	23	— ½
Pancana I	3600	320	320	320	
Peel Elder	600	$16½	16½	16½	
Pembin A	100	6⅞	6⅞	6⅞	
Pembin B	300	5⅞	6¼	6⅞	+ ⅛
Pemb D p	130	$25¼	25½	25¼	
Penningtn	300	$16	16	16	— ½
PC Jwl A	900	$17⅝	17⅝	17⅝	+ ¼
PDept S	26080	$11½	10½	11½	+ ⅞
Petrofina	300	$25¼	25¼	25¼	+ ¼
Phillips Cb	800	$11¼	11⅛	11¼	+ ⅜
Pitts Eng	650	$18¼	18	18¼	+ ¼
Pow Corp	2612	$11¾	11¾	11¾	
Pow Crp pr	35	31	31	31	
Pow C S pr	100	$12½	12½	12½	+ ⅜
Pre Cable	2400	$20¼	20¼	20¼	— ½
Price Com	3241	9P	8¾	9	+ ⅜
Que Tel	300	$15½	15½	15½	— ¼
Rank Org	6015	525	24¼	24¾	+ ½
Readers D	1950	223	22¼	22¼	+ ¼
Reed Ostr	102	$11½	11½	11½	+ ⅛
Reichhold	1000	$19⅛	19⅛	19⅛	
Reich wt	100	$11¼	11¼	11¼	— ⅛
Reid Litho	25	$41½	41½	41½	
Reitman A	200	$30¼	30	30¼	+ ½
Reveistk	288	16	16	16	+ ¼
Rileys D	225	225	225	225	
Rolland	200	45	45	45	+10
Ronald Fd	1100	$19⅝	19⅝	19⅝	+ ⅜
Rothman	600	23	23	23	— ⅛
Rothmn w	100	735	735	735	
Rothm 2p	625	$23½	23¼	23½	
Royal Bnk	5529	$33¾	32⅝	33¾	+1⅜
Royal Trst	1050	$39¾	39⅛	39⅛	
Russel A	8850	$17¾	17⅝	17¾	+ ½
Russ Hip	2050	535	34½	35	+ ¾
St. Cem A	25	$42⅝	42⅝	42⅝	
Saurice	8900	105	100	100	— 5
Sandwelt	300	385	380	380	—10
Sayvette	4750	$6½	6	6½	+ ½
Schneid B p	600	$10	9¾	9⅞	— ⅛
Scot York	2200	$16	16	16	
Scot Lasal	500	$6	6	6	
Scot Mis pr	200	8½	8¼	8¼	
Scot Paper	175	$24¾	24¾	24¾	
Scotts	100	$18⅞	18⅞	18⅞	
Scythes	100	$21	21	21	— 1
Shaw Pipe	400	$13	12⅞	13	+ ¼
Shell Inv p	755	$45	45	45	
Shell Inv w	2600	$25	24⅞	25	
Shell A	2673	$45¼	45	45¼	+ ¼
Shully's	700	6⅝	5⅞	6	+ ⅛
Sifton Pre	200	$4⅝	4⅝	4⅝	
Silverwd A	240	$14¼	14¼	14¼	
Simpsons	2207	$26	25⅝	25⅞	— ⅛
Simpson S	135	$39	38	39	+ 1
Skiar M	1000	5⅝	5⅞	5⅞	— ⅛
Skiar W	z90	415	415	415	
Skyline H	z10	$13¼	13¼	13¼	
Slater Stl	357	$11¼	11¼	11¼	— ¼
Slat WC	12834	$10¼	9⅞	10	+ ⅛
Southam	1915	$25	24½	25	+ ½
Stafford	300	475	475	475	
St Brodcst	100	1⅝⅝	1⅝⅝	1⅝⅝	— ⅜
St Paving	450	$15⅝	15¼	15⅝	
Stelco	2877	$34¼	34⅛	34⅛	— ⅛
Steeltey I	300	$11¼	11¼	11¼	— ⅛
Steinbg A	25	$36	36	36	— ⅛
Steintron	250	455	455	455	—35
Stuart Hs	100	450	450	450	—25
Surpass C	1000	100	100	100	
T—Z					
Tamblyn	175	$27	27	27	+ ½
Teledyne	100	475	475	475	+50
Texaco	4100	$51¼	51	51	
Texas Gu I	9450	17	16⅞	16⅞	+ ⅛
Thom Nes	625	$39	39	39	
Tone Craft	2300	$21½	20¾	21½	+ 1
Tocomont	2000	220	215	220	
Tor Dm Bk	1717	$32⅞	32	32¾	+ ½
Tor Star B	830	47	46¾	47	+ ¼
Traders A	100	17¼	17¼	17¼	+ ¼
Trader B p	30	$28½	28½	28½	— ⅛
Trader 65 w	1500	300	285	295	+10
Trader 66 w	100	625	625	625	+10
Transalr	1375	415	410	415	+10
Transalr w	1500	200	190	200	+20
Tr Glass	100	9½	9½	9½	+ ¼
Tr Can PL	1586	$44¾	44¼	44¾	+ ⅜
Tr Can Pl p	300	$40⅝	40	40	— ¼
Tr Can A pr	26	$82¼	82¼	82¼	
Tr Can C pr	2940	$54⅞	54¼	54½	+ ⅛
Tr Can P w	170	$13½	13½	13½	
Transglob	300	115	115	115	
Trans Mt	1200	$22⅞	22⅞	22⅞	+ ⅛
Trimac	350	$11¼	11	11	— ⅛
Trizec Crp	600	$17	17	17	
Trizec w	4000	49	48	48	— 2
Turbo R	800	165	160	165	+ 5
Uap Inc	100	20	20	20	
Un Ac Ip	30	$41½	41½	41½	— ⅞
Un Cerbld	206	$17⅝	17⅝	17⅝	+ ⅛
Un Gas	3692	$13⅝	13½	13½	
U Corp B	3225	$15⅞	15⅞	15⅞	
U Corp 63p	200	21	21	21	
Un Wrldwn	450	450	450	450	
U Sections	300	8½	8½	8½	
Van Der	810	$11⅛	11	11⅛	+ ⅛
Venpower	1000	120	120	120	
Versatile	200	6¼	6¼	6¼	+ ⅜
Versatl A	800	6¼	6¼	6¼	+ ¼
Vulcan Ind	100	9¼	9¼	9¼	
Walax	891	9¾	9⅝	9¾	+ ⅛
Wainoco O	590	5⅞	5⅞	5⅞	— ⅜
Walk GW	1145	44½	44	44½	
Wstburne	300	$12½	12½	12½	+ ⅜
Wbur A p	600	$39½	39½	39½	+ ⅜
Wcoast Pl	1400	8¾	8¾	8¾	+ ⅛
W Pet A p	305	$30⅝	30½	30⅝	+ ⅛
Westc'st	1910	$27⅞	27¾	27⅞	+ ⅜
Wcast w	10960	935	895	900	+30
Westfair	25	28	28	28	
W Brdcast	500	15⅞	15⅞	15⅞	+ ¼
Westhse	540	22	22	22	
Westmin	275	$20⅝	20⅝	20⅝	
White Pas	2000	$13	12⅝	13	+ ¼
White P w	275	25	19	19	
Whonok A	3525	$16	15½	16	+ ½
Wiley Oil	265	$15¼	15¼	15¼	
Woodward A	1483	$28½	28⅜	28½	+ ⅛
Yk Prod	365	15	14⅞	15	
Zellers	2280	$15⅝	15	15	— ¼
Zenith	100	310	310	310	

Sales to 2 p.m.: 1,270,000.

OILS

Stock	Sales	High	Low	1:40 p.m.	Net Ch'ge
Alt East G	800	690	690	690	
Aiminex	2125	625	615	625	+25
A Quasar P	1200	740	720	740	+25
Asamera	2200	$15⅞	15½	15½	+ ⅛
Ashland C	300	$10⅝	10⅝	10⅝	— ⅛
BP OG	1300	520	510	510	—10
Brecoil P	200	210	210	210	—15
CS Pete	2340	590	585	590	+ 5
CS Pete w	1300	330	320	330	+15
C Bonanze	1000	93	93	93	
C Ex Gas	900	330	325	330	+ 5
C Homestd	2650	725	720	720	— 5
C Reserve	100	465	465	465	
Cdn Sup O	300	$46¾	46¾	46¾	
Candec Oil	100	$11¼	11¼	11¼	
Chieftan D	600	895	880	880	—20
Devoil	6000	21	20	20	—3½
Decca R	1300	315	315	315	+ 5
Frencana	100	620	620	620	—10
Gt Collads	100	700	700	700	+15
Houston O	4600	245	240	245	— 5
Houston w	350	40	36	36	— 4
Inter Tech	1000	90	90	90	
Lochiel	1900	130	127	130	+ 1
Midcon	500	61	61	61	— 2
Mineral R	4700	28½	25	27	—2½
NC Oils	200	515	515	515	
Northld	4400	90	88	90	+ 6
Numac	5400	$15¾	15⅛	15¾	+ ½
P Ocean	34624	$10⅝	980	10⅝	+47
PanCdn P	2602	$13⅝	13	13⅝	+ ⅜
Petrol	100	117	117	117	— 1
Placer G	500	83	83	83	+ 3
Pevto Oils

Endeavour Off to Probe Sea-Bed Quake Mystery

By PAT DUFOUR
Times Staff

At midnight tonight the Canadian forces' auxiliary vessel Endeavour will slip her lines and head out on one of the most important voyages of her career.

Although of only nine days duration, the trip will help open the door to this coast's ancient past, it is hoped.

It could also provide the key to developments of the future in this area.

The forward-and-backward exploration will be carried out by earth-scientists from the Geological Survey of Canada, headed by Dr. Don Tiffin of Vancouver, and a group from the University of British Columbia, led by Dr. Richard Chase of the university's geological services department.

Studies will be carried out in the Queen Charlotte Islands area and off the northern part of Vancouver Island.

This is the second consecutive year that Tiffin has carried out studies near the Queen Charlottes, an area which he describes as "probably the most seismic in Canada."

He tells of one lighthousekeeper who, after a particularly bad earthquake last year, said he felt "positively seasick" in his tremor-shaken lighthouse!

Tiffin says this year's expedition will be much more significant because the scientists will have two definite objectives in mind.

The first objective will be to study the features of the Queen Charlotte fault, an active zone of earth movement which is the Canadian equivalent of California's San Andreas fault.

The fault, Tiffin explains, is thought to end west of Queen Charlotte Sound, following the western coastline of the Queen Charlotte Islands.

"The object of the survey will be to study features displaced by movement along the fault in the past million years, including submarine channels and sediment fans," he says.

Another survey project will be the study of thick sediment accumulations that have been built up off the north end of Vancouver Island.

Tiffin says that petroleum companies are intensely interested in this particular area.

Acoustic profiles systems will be used to reveal the sedimentary structures and rock basement beneath the floor of the sea.

Tiffin says a major breakthrough in geological studies was made in the early 1960s on this coast when an expedition using correlated linear magnetic soundings established the theory of seabed spreading.

Later expeditions have proven the theory to be correct, showing that movement on and below the seabed can be as much as 25 miles in a million years.

"This has proven a unifying concept, providing a single explanation for many geological problems," Tiffin explains.

The expedition that starts tonight, he hopes, will be equally rewarding.

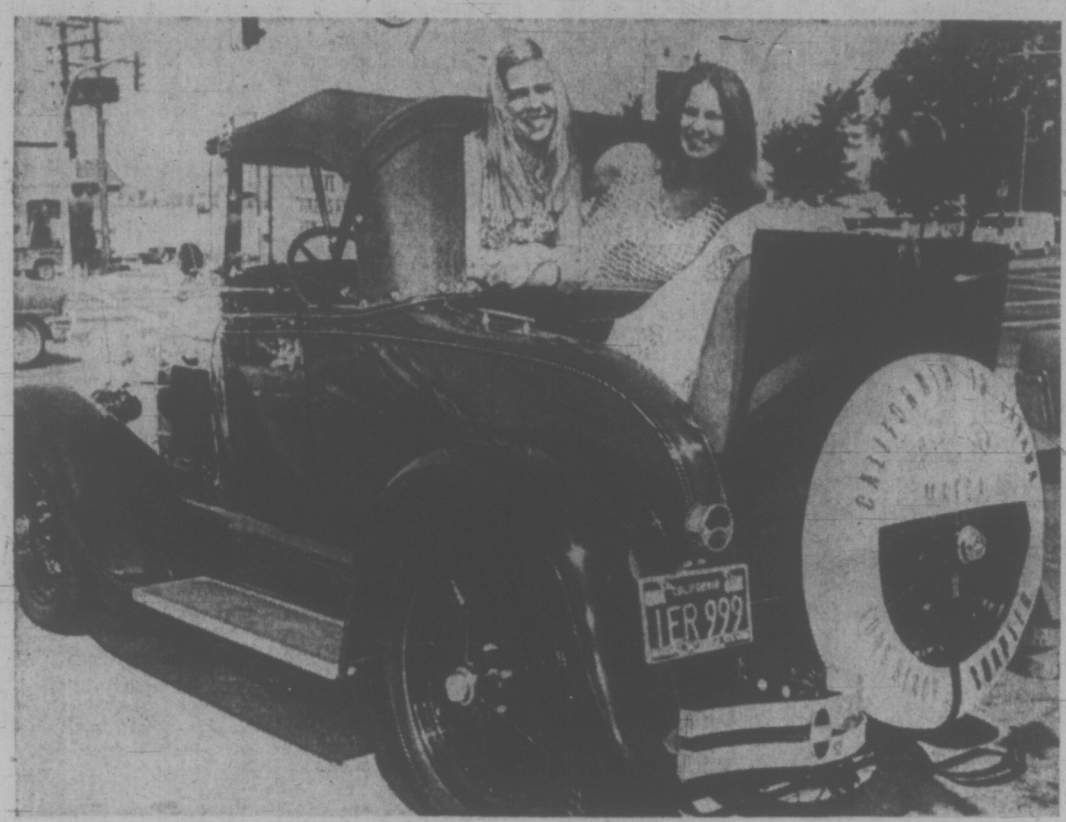

'MODEL A' SMILES brighten an already sparkling 1928 Ford visiting Victoria from Long Beach, California, after participating in a 300-car auto rally in Seattle recently. Patty Williams, right, and Cathy Hilton, left, drove all the way from California with Cathy's father and spent every night polishing the car — using a toothbrush for those unaccessible underneath parts! (Bill Halkett photo)

Victoria Times
WEDNESDAY, JULY 19, 1972 13
SECOND SECTION

Roadside Hazards Caused 59 Pat Bay Mishaps: Study

By BRIAN BUTTERS
Times Staff

In the three municipalities which border on the Pat Bay Highway, there have been a total of 59 motor vehicle accidents since January of 1971 which are attributable to roadside hazards.

The damage wrought by the accidents totals almost $70,000. Twenty-one of the accidents resulted in injuries, three of them fatal.

The figures were compiled recently by a group of four young people working on a grant from the Automobile Insurance Bureau of B.C. They are trying to increase public awareness of roadside hazards in the Greater Victoria area.

Roadside hazards are those objects which post a threat to vehicles driven off the road. They can be telephone poles, lamp standards, concrete abutments, sign posts, ditches and trees.

FIXED OBJECTS

In Saanich municipality, the 25 accidents involving fixed objects on the Pat Bay Highway account for nine per cent of the total number of Saanich accidents involving fixed objects.

Damage done by the accidents totalled $18,590, 13 per cent of the municipality's total damage. Eleven of the accidents resulted in injuries.

In Sidney, the 22 accidents with fixed objects on the highway accounted for 30 per cent of that municipalitie's total of accidents involving fixed objects. Damage totalled $42,325, or 31 per cent of the total, and there were nine accidents resulting in injuries.

In Central Saanich, 12 accidents on the highway involved fixed objects, 21 per cent of the total of that municipality's category.

Damage totalled $7,875, or 14 per cent of the total damage figure.

NO RESPONSE

Of the 59 accidents, four involved trees, 10 involved curbs, dividers or abutments, 19 involved ditches, 15 involved poles, six involved signs and five involved rock walls.

Mary Jameson, spokesman for the group, said the four core municipalities have been approached with the aim of discussing future placements of potential roadside hazards with the group, but no response has been received as yet.

Group member Wendy Foreman said B.C. Hydro was also approached. "They told us that everything they do is mutually agreed to by the municipalities, B.C. Tel or, in some cases, the provincial government," she said.

Hydro had indicated to the group, she said, that in future, poles will be jointly used by B.C. Tel and B.C. Hydro, which will cut down somewhat on the problem.

Heart Crises Men, Equipment Urged for City Ambulances

Greater Victoria should have an ambulance system capable of dealing with heart crises on the spot, members of an informal committee agreed Tuesday night.

And it should be organized on a regional basis, similar to Seattle's Medic I system, the committee was told by former Garden City Ambulance attendants Larry Tuttle and Lynn Klein.

"We can't wait any longer, we are losing lives," said Klein.

"It's not a matter of should we have this," he said, "we must have it, it's your life or my life."

More than 50 people attended the meeting Tuesday evening at the St. John Ambulance hall on Pandora, viewing a film on the work of Seattle's Medic I system of ambulance and paramedics for heart emergencies.

Following the film a panel—Tuttle, Klein, Oak Bay MLA Scott Wallace, Dr. Peter Ransford and Dr. George Woodwark, who played a major part in the development of the highly praised Saanich fire department's ambulance service—all strongly recommended a Medic I type system for Victoria.

All the panel-members indicated a Medic I system — which "brings the hospital to the patient" — would be valuable for traffic accidents, burns and the like, as well as heart emergencies.

Tutttle critcilized the inadequate training of ambulance drivers and aides. "We want more training, we want to do more to save peoples' lives."

He said ambulance attendants are not to blame, "definitely the men working on the ambulances are doing their utmost."

"I don't think you'll find a man in any other business that's more dedicated," he said.

A spokesman for the first aid workers' union strongly criticized city aldermen for not attending the meeting. Only one member of city council, Ald. Bill Tindall, chairman of the city's health and welfare committee, showed up.

One member of the audience attacked the proposals, stating the community could not afford to pay for extensive ambulance service at present.

Panel-member Wallace said it was "immoral" to evaluate adequate ambulance systems on the basis of money.

Tuttle, employed by Garden City Ambulance, the firm which provides ambulance service for the city under a three-year contract, received his notice of dismissal last week.

Tuttle was given his handwritten dismissal notice by GCA president J. R. Knezachy. His dismissal becomes effective July 21.

Klein quit GCA in early June, expressing dissatisfaction with conditions.

Novel Pond Plan Rejected

The owner of a new subdivision in Northridge will not insist on inclusion of a park pond against the strong objection of nearby residents.

Gordon Rolston, of Lipsey-Rolston Developments Ltd., said he respects the wishes of people residing in the established part of the Saanich subdivision, although he would have preferred to include the pond.

A novel proposal by Lipsey-Rolston was to include a one-time irrigation storage pond as feature of a small park to serve 140 new houses in the neighborhood.

The pond is a widened, deepened part of Colquitz River and is regarded by some residents as a hazard to small small children. Two youngsters who slipped into the water last winter were rescued despite ice covering the pond.

Development of the park was proposed as a local improvement project to be paid for by the property owners. They would make up the cost with annual payments to Saanich municipality, which would buy the park property from developers.

It would be Saanich's decision to keep or to fill in the pond, both at public expense.

Mayor Hugh Curtis said he and public works chairman Ald. William Campbell had viewed the site. Curtis said his personal feeling was that if residents "don't want a topographical feature like this, I don't think it should be forced upon them."

WHARF PLAN REJECTED

North Saanich Council has again turned down an application for rezoning to permit expansion of CPR wharf facilities at Swartz Bay.

The decision followed protests from two Dolphin Rd. residents who attended council meeting to explain that their homes were unsaleable because of the widely-publicized CPR truck ferry noise.

Mrs. R. E. Osborn referred to the "grinding of gears and cold clatter of steel on steel" and suggested that rezoning on the extra lots for wharf expansion should be made conditional on purchase of nearby property by the CPR.

F. T. Copithorne agreed and suggested the company also hire an attendant to issue demerits to speeding truck drivers whose operations go on until 2 a.m. each day.

Harry Tyson, Canadian Pacific marine operations manager, said at council meeting that his company was not in a position to buy property because it would create a precedent.

Line-Ups Break Record

Sun-seeking tourists swamped the B.C. ferry system Tuesday, trying to get to Vancouver Island, creating the heaviest traffic in the system's 12-year history.

B.C. Ferries' traffic manager described the situation at mainland terminals as "a little unreal."

Some travellers waited as long as five hours to board ferries at Tsawwassen. Cars were bumper to bumper in lines more than four miles long.

Innes said today the unusually heavy traffic was probably caused by a combination of things.

"Apart from people heading for vacations on Vancouver Island, there were probably quite a few coming over to attend the International Driver's Challenge for superstocks at Western Speedway, which goes on again at Nanaimo tonight.

"Then, there's probably a lot of people coming early for the Jehovah's Witnesses' convention that takes place next week."

Innes said that in spite of the long line-ups during the day there were only seven cars left behind when the last sailing left Tsawwassen at 10 p.m.

"I think this proves the theory that people don't want to travel at night and start looking for hotels at midnight," he said.

He estimates that almost 4,000 cars and at least 12,000 people had been transported from Tsawwassen to Swartz Bay on Tuesday.

The lure of Vancouver Island beauty spots appeared to have created a one-way situation.

Students Arrange Japanese Exchange

The University of Victoria Alma Mater Society has completed an agreement with Japan's Keio University for a two-year student exchange program.

The program will continue an arrangement started by students eight years ago.

The UVic student society has agreed to pay all costs except travel for a student from Keio to attend here. The institute of international relations at Keio will provide similar support for a student from Victoria.

Susan Patricia Phillips, 21, of 1989 Crescent Rd., a third year arts and science student, has been selected to represent UVic for the coming year. She will leave in September to study Japanese.

Kenji Ibuki, 23, an art history student from Keio will arrive here in September.

He'll Spare Trees for Beauty's Sake

By HUMPHRY DAVY
Times Staff

The sound of gentle breezes whispered through the foliage of the tree tops. Small patches of sunlight reflected from the forest floor.

The sight brought to mind an observation made by the great scientist Charles Darwin: "Among the scenes which are deeply impressed in my mind none exceed in sublimity the primeval forests undefiled by the hand of man."

Jim Campbell of Saturna Island gazed about him and pointed to a giant tree with bark more than 12 inches thick.

"I won't cut these trees, because I like to see them — just like a gardener likes to see his flowers," he said. "They are an inspiration — they are majestic."

He was looking at his fir trees — fully matured Douglas Fir — like those growing in Cathedral Grove Park on the road to Port Alberni.

The Gulf Islander is probably the only private individual in B.C. who owns a grove of giant firs — about 15 acres — on his 900-acre Saturna Island farm.

★ ★ ★

While thousands of boatmen and visitors have been to his farm to participate in the annual Saturna Island lamb barbecue, few people have ever seen his majestic trees tucked away on the large property.

The majority of firs were young trees when Columbus discovered America. They range in height from 245 feet to 265 feet.

Jim Campbell is no mentalist when he talks about preserving trees.

"They are of more value standing than cut down as there are relatively few groves of giant firs left in the province," he said. "I have seen many beautiful areas in B.C. ruined for ever for the quick buck. So many people, including the government, don't seem to care for environment. Some day we may pay dearly for our indifference."

If Jim's firs are an attraction, so is his farm. It is regarded by the few who have explored it as one of the most beautiful in the province.

It is nearly four miles long and one-quarter of a mile wide and is situated on benchland. The property's south, west and east boundaries is surrounded by the sea while the north is flanked by sandstone cliffs and steep grassy slopes rising 1,200 feet in height. The cliff acts like a wall completely enclosing the land.

★ ★ ★

Jim owns the cliff and the summit. Access to the farm is by water only.

It is possible for a visitor to walk 3½ miles on the cliff's flat summit which afford one of the most spectacular views of the Gulf and San Juan Island, the Olympics and the mainland mountains.

Wild goats roam the steep grassy slopes. They were introduced on the island 50 years ago.

Turkey vultures, probably the world's greatest gliders, soar and hover above and below the cliffs. A colony of the birds nest on the farm.

The farm has also a beautiful grove of matured alder which look as if they had been planted by man. They are almost all equally spaced and a visitor can walk through the grove with ease.

There are attractive stands of broad leaf maples and Garry Oaks.

"I guess I live in an environment as near perfect as you can find," said Jim. "There is everything here — open fields, trees, waterfrontage, beaches, cliffs, crags and a large number of birds."

The farmer raises sheep and beef cattle.

What about the future of the beautiful property. The owner who is also a director of the Capital Regional District representing the Outer Gulf Island, would like to see the property preserved intact.

This area would lose all its natural beauty if it was cut up into lots and roads built," he said. "It would just become another urban area. The trees would disappear; the birds, the goats and the feeling of remoteness would vanish. You would have just another urban area."

Jim believes the only way the Gulf Islands can be preserved for the enjoyment of all British Columbians is by careful planning.

Logging companies like MacMillan Bloedel who own large tax-free tree farms on the islands should not be permitted to subdivide the land, he said. They should continue to grow and cut trees on a sustained yield basis.

★ ★ ★

He said a national trust should be established to acquire property and the land leased back to its owners. The natural coast of the islands should also in some way be preserved.

"These islands are being advertised as an escape from the cities," he said. "They won't be for long if all the waterfront, the farms and the hills are subdivided. Then there will be big servicing problems and B.C. taxpayer will have to foot the bill."

The grower has much faith in any plans the provincial government may have for the island.

"The government only moves when it is expedient to catch votes," he said. "I have yet to see it do one enlightened thing in the field of land-use and education."

'None exceeds in the sublimity . . .

Victoria Times
WEDNESDAY, JULY 19, 1972 37
FOURTH SECTION

Jameson Joins Anderson Ticket

No one was surprised Tuesday night when the Victoria Liberal constituency association nominated provincial leader David Anderson and city dentist and school trustee Dr. Carron Jameson as candidates in the next election.

About 35 delegates with voting status were on hand at the nominating meeting.

Anderson, elected provincial leader in May and seeking his first provincial seat in the two-member Victoria riding, and Jameson, a life-long Victorian, are so far up against: a cabinet minister, Industry, Trade and Commerce Minister Waldo Skillings; and two New Democratic Party candidates, Kathleen Ruff and David Hobson.

* * *

They may also have to face Ald. Edith Gunning of Saanich, who is seeking the Conservative nomination, and John Tisdalle, who at present is the sitting Social Credit MLA for Saanich and The Islands.

There have been suggestions Tisdalle, who lost his nomination in Saanich and the Islands to city lawyer Foster Isherwood, will seek the Victoria Socred nomination to replace Public Works Minister W. N. Chant, who is not seeking re-election.

Anderson, who is still wearing two hats — provincial leader and Member of Parliament for Esquimalt-Saanich federal riding, in his nomination acceptance speech gave some indication of the Liberal platform in the next British Columbia election.

* * *

Pollution was high on the list. It is pointless, Anderson said, for him to fight the United States from his Ottawa position against pollution and misuse of the diminishing environment of North America, when "we don't even have a provincial policy on the Fraser River."

Justice ranked at least second. British Columbia's justice, administered by the attorney-general (Leslie Peterson), is not for the people, Anderson charged.

"It's a question of using the law for partisan purposes."

JAMESON

ANDERSON

$900,000 Aid on Way

About 640 cheques, for almost $900,000, are in the mail today to flood victims in the B.C. interior, Resources Minister Ray Williston said Tuesday.

Claims arising from flood damage — in the interior during June and in West Vancouver during recent heavy rains —. totalled about $6.5 million, but the province still intends to pay for only half the damage, Williston said.

The minister indicated that if flood victims want compensation to cover the other half of the damage their property sustained, they will have to find a way for Ottawa to pay it.

He said the cheques will help cover the first $1,798,326.74 worth of assessed damage in several interior centres. The cheques will meet only half of that amount — $899,163.37.

He said he has never even received any official reply to his call for Ottawa help, and reiterated that he is merely "administering" B.C.'s policy of paying for half of the damage.

Ottawa had, however, offered a sliding scale of federal financial help for the flood victims, but under the Ottawa formula, B.C. would have to pay more than half of the costs.

The formula offered by Ottawa would require the province to pay $4.4 million on total damage of $6.4 million or almost 69 per cent of the total.

However, Williston was asked if the province was accepting Ottawa's formula and replied "we are accepting more than that."

Under Ottawa's formula a total damage of $11 million would be required to make the compensation an even split between the provincial and federal governments.

The full damage has only been estimated, Williston said, and this amounts "as far as we are able to ascertain, between six and seven million."

He added that this amount includes more recent damage in West Vancouver after heavy rains washed out municipal facilities in that mountainous area.

Asked if it were not true that Ottawa's formula would prevent B.C. getting any compensation from the federal government for West Vancouver, he replied that the formula had never been tried in any province.

He added that "I have not seen anything spelled out in an official way" from Ottawa.

ASSESSMENT

He said he had taken the two floodings as one flood for the purposes of assessing compensation.

He was also asked if B.C.'s position on paying only half was final and replied that he could not speak for "total government policy."

"I am administering the policy as determined as of this moment," Williston said.

He said one of the government's prime intentions was to get money to people who need it soonest.

He said the damage assessment records would be available to Ottawa.

Dahlia Pruning Technique Aired

Victoria Gladiolus and Dahlia Society members will hold their annual de-budding and de-branching demonstration Sunday for 10 a.m. to noon at their Dahlia Display Garden, Lambrick Park, Gordon Head Recreational Centre.

Dahlia and gladiolus growers will meet at the park to discuss their hobby.

The society's annual flower show will be held August 19 to 20 at the Leonardo da Vinci Centre, 195 Bay.

LOOK! BELOW WHOLESALE PRICES ON THESE ITEMS AT
OAKCREST FOODS — 3475 Quadra and The WAREHOUSE
47 Senghees Rd., Wholesale Food Distributors

Prices Effective THURS. - FRI. - SAT. Open Every Nite 'Til 9

We Reserve the Right to Limit Quantities.

CANADA CHOICE, LEAN CHUCK STEAKS Today's best buy at lb. 69c

SLICED COOKED MEATS Pastrami, Pork and Turkey, Etc., Etc. 3 pkgs. 79c

NEW ZEALAND SPRING Lamb ROAST SHOULDER Square Cut LB. 49c

FRESH, No. 1 Local CABBAGE CRISP AND GREEN. LB. 7c

FRESH, LEAN PORK LOIN ROAST lb. 79c

LARGE EGGS Local, Farm-Fresh Gr. A LARGE DOZEN 49c Limit 2½ Doz. with $5.00 order.

Carrots No. 1 Fresh 3-lbs. 29c

Double Smoked PORK PICNICS lb. 39c

CANADA CHOICE LEAN CROSS RIB ROAST OF BEEF lb. 89c

Wondersoft TOILET TISSUE 4 rolls 49c

HEINZ TOMATO KETCHUP Gigantic 32-Oz. Btl. 69c

Sugar 25-lb. bag With $5.00 order or over 2.99

Sun Ripe Pure APPLE JUICE 4 19-oz. Tins 79c

Paramount Fancy PINK SALMON ½-lb. tin 39c

BREAD DOUGH 5 LOAVES Rhodes Frozen 69c

CATELLI Spaghetti or Macaroni 2-lb. box 39c

Ardmona Fancy FRUIT COCKTAIL 2 28-oz. Tins 89c

TIDE DETERGENT KING SIZE With 1 LB. FREE! 1.49

SUN RIPE Apple Pie Filling 2 19-oz. tins 47c

WEATHER
Tonight: Clear.
Thursday: Mainly Sunny.

Victoria Times

TODAY'S NEWS TODAY
Classified 386-2121
Telephone 382-3131

89th YEAR — No. 34 — VICTORIA, B.C., WEDNESDAY, JULY 19, 1972 ★★★★ 10 CENTS DAILY, 20 CENTS SATURDAY

COMPANIES, IWA 'TRYING TO STARVE US'—FALLERS

VANCOUVER (CP) — Mike Davis, a spokesman for the coast fallers, said Tuesday the International Woodworkers of America and the large forest companies "are trying to starve us into sumbission" but that the fallers would rather starve than return to work under the new forest contract.

About 800 coast fallers have been on strike for three months, and Davis said "we are not going back until we get a satisfactory uniform piece-rate formula."

Two hundred fallers in Vancouver voted unanimously Tuesday to stay off the job and about 500 others in Prince Rupert, Terrace and the Queen Charlotte Islands voted against returning to work Monday.

Davis said only about 45 fallers have returned to work. However, John Billings, president of FIR, said about 200 fallers had returned and that "more are going back all the time."

Davis said the fallers, who staged wildcat strikes before the IWA called an official strike against the forest companies June 22, "have not had one cent of relief from the union."

He said they have been "picking strawberries, digging ditches and painting houses" to support themselves.

The 27,000 IWA members on hourly rates returned to their jobs Monday after the 25-day coast strike, but if fallers do not return the industry may be forced to shut down.

Under the coast master contract settlement, the fallers have until Aug. 4 to return to work without loss of seniority or fringe benefits.

Jack Moore, regional president of the International Woodworkers of America, said the fallers' day rate — $80.52 for a 6½-hour day — "has accomplished a long established policy of the union to eliminate the hazardous and debilitating piece work system."

Continued on Page 2

Hughes Spreads Wings Into B.C. Air Lanes

By AL FORREST
Times Staff

Howard Hughes has decided to go into the airline business in British Columbia.

Calvin J. Collier Jr., a senior spokesman for Hughes Tool Company, today confirmed that Hughes will seek to expand Hughes Air West operations into Vancouver.

"The company definitely plans to expand into British Columbia," he said.

"At present we have no plans to buy out existing airlines. The company wants to expand operations of Hughes Air West which operates up the west coast as far as Seattle."

In Ottawa, a spokesman for the air transport board said that no application has been received to date.

But in Victoria, a lawyer acting on behalf of the Hughes Air Corporation registered the company in preparation for seeking a licence to operate out of Vancouver.

Arthur Hall, registrar of companies, confirmed that a lawyer representing Hughes had signed documents in his office registering the company "to engage in air transportation" in British Columbia. The Hughes Air Corporation, B.C., is capitalized at 20,000 shares with 8,500 issued, according to the documents.

At the Bayshore Inn in Vancouver, Hughes was not available for comment.

The 66-year-old billionaire moved into the Bayshore on March 14, renting the 19th and 20th floors for $1,000 a day.

In June, he announced he would stay in Vancouver indefinitely and was looking at business prospects in B.C.

Hughes purchased Air West Airlines in 1968, a small airline which in turn had been formed by the merger of minor air routes.

At the time of the purchase, Hughes noted that Air West was the only line flying directly from Phoenix to Las Vegas and wasn't satisfied with the service.

Since then he expanded the line into a major air carrier in the western half of the U.S.

Besides Collier, the persons named as directors of Hughes Air Corporation, British Columbia, are:

Raymond Holliday, chairman and executive vice president of Hughes Tool Company, Houston, Texas;

Continued on Page 2

PEEPING TOM 'ALL EYES'

CHARLESTON, W. Va. (UPI) — A police desk sergeant reported Tuesday an excited housewife called in to complain about a "peeping Tom looking in her window."

"Give us a description," the sergeant asked.

"Well, he had big eyes," the woman replied.

Meany Blocks McGovern

Times News Services

WASHINGTON — Under pressure from George Meany, the AFL-CIO executive council decided today not to endorse either Sen. George McGovern or President Nixon in this year's election.

The AFL-CIO traditionally supports Democratic candidates with financial backing and endorsements that carry weight among rank-and-file members.

"I will not endorse, I will not support and I will not vote for Richard Nixon as president," Meany told reporters later. "I will not endorse, I will not support and I will not vote for George McGovern for president."

The 77-year-old Meany refused to detail why he opposed McGovern, saying only that "we don't think he's good material for labor."

Some members of the council have said they plan to support McGovern and Meany said individual unions would be free to make their own decisions on which candidates to support or whether to remain neutral.

Meany said all of the AFL-CIO's political funds would be channeled into senate and house this fally to try to ensure election of members friendly to labor.

HOW TO CONVERT a hose jet of water to a cool shower and wash your bike at the same time was discovered by Jeff Thul, 8, at the wading pool in Beacon Hill Park Tuesday. (Bill Halkett photo.)

OIL-EATING BUGS EYED

BURLINGTON, Ont. (CP) — A strain of bacteria that thrives on crude oil has been isolated at the Canada Centre for Inland Waters in a development that may one day provide a sophisticated new method of combating oil pollution.

Although the idea of using bacteria to destroy spilled oil has been considered before, at Chedabucto Bay, N.S., and in waters off the United States—there has been no wide-scale test.

The bacteria tested here were taken from oil-soaked soil near a refinery and cultured to separate those strains that consume oil most efficiently. The cultured bacteria destroy crude oil about 10 times faster than bacteria normally found in the environment.

The bacteria work by breaking down the long chains of molecules found in oil into smaller units. They also are effective in breaking down hydrocarbons used as commercial oil dispersants and the centre hopes, ultimately, to perfect a strain of bacteria that can reduce oil to harmless carbon dioxide and water.

NEWS BRIEFS

Queen to Visit

LONDON (AP)—Queen Elizabeth and Prince Philip will visit Canada for 10 days next June to mark Prince Edward Island's centennial celebrations, Buckingham Palace announced Tuesday night. The royal couple will also visit Ontario.

Government Quits

HELSINKI (AP) — Finland's minority government resigned today in a surprise move by the Social Democratic Administration of Prime Minister Rafael Paasio.

Girl, 13, Kitted

BURNABY (CP) — A 13-year-old girl was shot and killed Tuesday night in her Burnaby home. Police said the girl was killed by a bullet from a .303 calibre rifle. Two teenage boys who were in the home at the time of the shooting were being questioned.

Inmates Riot

WINNIPEG (CP) — Inmates started a fire Tuesday night at Stony Mountain penitentiary, 45 miles north of Winnipeg, broke windows and cell furniture, causing damage estimated by officials at $15,000.

Fall Sitting If Summer Vote: Bennett

Premier Bennett said today he will call a fall session of the B.C. legislature if an election is called in late summer or early September.

The premier made the statement on a radio hot-line program this morning in answer to a question. Bennett refused to confirm that he will call an election in the next few weeks but indicated he is anxious to get a new mandate to carry out the provision of his "Kelowna charter."

The so-called charter was announced June 1 in his home constituency during the cabinet's tour of the province.

The charter includes Bennett's intention to increase senior citizens' pensions, social assistance to handicapped persons, further assistance to youth and a increased minimum wage for the province. The charter also includes the creation of a new Crown corporation to provide loans for small businesses in the processing and secondary manufacturing industries.

Bennett was asked by the radio commentator whether he would call a fall session if an election did take place at or near the end of August the most likely time according to recent speculation.

Bennett replied: "The answer is yes."

"We want the voters to say they want us to do this," he said, referring to the Kelowna charter.

The premier said a fall session of the B.C. house would come "a month or two after the election."

The last fall session of the legislature was held in 1961 when Bennett took over the B.C. Electric Company in order to pave the way for his two-river power policy.

Doom Facing Village

Times News Services

An entire village in the Ottawa area may have to be moved so that the residents can get non-polluted drinking water.

Quebec's Environment Minister Victor Goldbloom says the entire water table below the village of Ironside, Que., just north of the national capital area, is "largely contaminated."

Human waste seeping from septic systems is to blame for the pollution, he says.

Of the 67 wells serving village homes, water from 47 was found to be unfit for human consumption and that from seven borderline.

Goldbloom says the province has no power to force installation of a municipal waterworks because of the "staggeringly high" costs.

$19,500 A MONTH ON EMPTY SUITES

GIMLI, Man. (CP) — The Canadian forces base in this town 45 miles north of Winnipeg closed last September but the Department of National Defence continues paying about $19,500 a month on a lease for 150 empty apartment units.

The apartment project, owned by Evergreen Development Ltd., of Winnipeg, was built about six and a half years ago to provide accommodation for military personnel and was leased by the department until the end of 1977.

Total cost to the government for rent on the empty apartments is estimated at nearly $1.5 million. Officials decided against buying out the lease.

Ken McCloud, an official of the department, said from Ottawa Tuesday that savings realized by consolidating the Gimli base operations with those at Cold Lake, Alta., "more than compensated for the cost of continuing to maintain the lease at Gimli.

"Naturally, we'd like to see them put to use but we can't do anything with them without ruining the rental market in Gimli, and we're not going to do that," said McCloud.

This resort and fishing community, with a population of about 2,300, already has a number of houses and apartments vacant and the department wants to have them filled before putting the former military personnel quarters on the market.

Bomb Kills Irish Tot

BELFAST (UPI) — A six-month-old baby was killed in an explosion and a 71-year-old man died trying to stop terrorists from planting a bomb in separate incidents today.

The two deaths — together with those Tuesday night of a British soldier and a night watchman — raised the province's three-year fatality toll to 450.

In London, Prime Minister Edward Heath defended his government's Northern Ireland policies and called on Ulster citizens to speak out anew against the violence.

William Whitelaw, secretary of state for Northern Ireland, flew to London to try to work out a new peace move with British Opposition Leader Harold Wilson. Wilson met for 3½ hours Tuesday with leaders of the Irish Republican Army.

ALI KOs AL LEWIS

DUBLIN (AP)—Muhammad Ali, fighting in sports, dropped Al Blue Lewis in the fifth round and then went on to score a technical knockout in the 11th round over his one-time sparring partner from Detroit today.

Referee Lew Eskin of New York halted the scheduled 12-rounder as Ali, the former heavyweight champion, chased the game, weary underdog across the small ring in outdoor Croke Park. The knockdown in the fifth was the only one of the fight.

Soviets Will Go By Sunday: Sadat

Times News Services

The bulk of the 20,000 Russian military advisers in Egypt will have left the country by the coming weekend, Cairo sources said today.

Some, however, will remain as instructors for the 500,000-man Egyptian army, according to the semi-official newspaper Al Ahram.

The newspaper also said that the ouster ordered Tuesday by President Anwar Sadat will not drastically affect the 15-year friendship and co-operation pact signed 14 months ago.

Meanwhile, Sadat said that the exodus of Russians is continuing with Egyptian forces now in control of bases and installations formerly manned by the Soviets.

Main reason for the ouster is generally felt to be contained in a portion of Sadat's statement Tuesday in which he officially announced the expulsions.

He said then that Soviet arms pledged to Egypt at the signing of the treaty had not arrived and that the Kremlin had placed restrictions on the use of those which had been shipped.

"We refuse to accept restrictions . . . any decisions must be made in Egypt without having to take permission from any quarter," Sadat said.

The Sunday deadline for the departure of the Soviets is a national holiday in Egypt. It marks the 20th anniversary of the ousting of the monarchy and the takeover of the army junta which still rules the nation.

Most Active Stocks

Here are the 2 p.m. closing prices on the most active stocks on the Vancouver Exchange.
For earlier prices see Page 6

	Close	Ch'ge
INDUSTRIALS		
EDP	.53	+.01
Mercurla	.62	+.02
Computrex	.56	—
OILS		
Albany	.66	+.06
Chapparel	.44	+.01
C. Hydrogas	1.80	+.16
MINES		
Darkhawk	2.34	+.29
Leemac	.44	+.04
Davenport	.49	—
Norcan	.10	—.02
Bullion Mtn.	.8	—.02
Joy	1.15	—.05
N. Pacific	.46	+.06
Demsey	.45	—.02

Kissinger at Secret Paris Peace Talks

Times News Services

WASHINGTON — U.S. presidential adviser Henry Kissinger is holding private talks in Paris with North Vietnamese negotiators Le Duc Tho and Xuan Thuy, the White House announced today.

In a joint announcement with the North Vietnamese, the White House said that the president's top national security adviser is expected to return to Washington today.

He flew to Paris Tuesday for the private sessions in an attempt to get peace talks moving again.

This was the first time Kissinger's private meetings with the Communist negotiators have been announced while the sessions were under way. He last met Le Duc Tho in Paris on May 2.

The U.S. and South Vietnam resumed talks with their Communist counterparts last Thursday. Tho arrived in the French capital last weekend and said he was ready to consider any new U.S. offer.

Ten days ago Kissinger told reporters in San Clemente, Calif., that there were indications that Hanoi was ready to resume negotiations with a new and responsive attitude.

Meanwhile, on the war front the U.S. command announced that for the third time in two days U.S. planes accidentally fired on South Vietnamese troops in the Quang Tri-Hue area.

Three navy jet fighter-bombers killed one soldier and wounded 16 others Tuesday southeast of Quang Tri. Monday, two air force jets accidentally fired on a South Vietnamese marine position near the city, wounding four men, and near Hue, 35 miles south of Quang Tri, a marine fighter-bomber in a similar error fired on a government marine battalion, injuring one soldier.

The Pentagon claimed today that North Vietnam has put part of a new oil pipeline from China into operation and is getting 10 to 20 per cent of its pre-blockade supply via the pipe and a truck shuttle.

The sources said, however, they did not consider the attempts to get around the blockade particularly successful. The truck traffic is under attack by U.S. planes and only a few trucks are able to get through from the Chinese border each day.

INDEX

	Page
Births, Deaths	38
Classified	38-45
Comics	47
Duncan, Cowichan	31
Entertainment	30
Family Section	25-27
Finance	6-8
Prairie News	10
Sports	11-16
TV, Radio	39

Stretching for Pedal Didn't Hurt Hershel

HERSHEL McGRIFF
. . . lapped all but one

Veteran driver Hershel McGriff claimed later he had trouble reaching the gas pedal in his borrowed "ride" — but this handicap certainly wasn't apparent to more than 3,600 fans Tuesday night at Western Speedeay.

The Bridal Veil, Ore., pilot lapped every car in the field except runner-up Harvey Brown of Royston to win the 100-lap "A" main event during the third leg of the third annual International Driver's Challenge series for super-stocks.

McGriff picked up cash for the victory but didn't collect any points.

He broke a timing chain on his own car during time trials — the same problem that put him out of contention during the second race of the seven-event series Sunday at Olympia-Tenino Speedway.

Because he drove the car he sold last year, which was driven and qualified by John Keiper of Tacoma during time trials, McGriff was eligible to win the cash and glory but not the points.

This means that Ron Eaton of Tacoma, who placed fourth, still holds the over-all lead going into tonight's fourth race at Nanaimo Speedway while McGriff dropped from second to fifth place.

Up-Islander Brown, who has been racing super-stocks for only two years, easily drove the best race of his career to finish three-quarters of a lap behind McGriff. Harold Hardisty of Medford, Ore., finished third while Victoria drivers Rick O'Dell and Larry Walker were seventh and eighth, respectively.

Gary Kershaw of Victoria, who won the over-all series title last year, recorded fast time and led from the seventh to 20th laps before being forced into the pits with ignition problems and didn't finish. McGriff, who had been battling Kershaw from the 15th lap, then took over and wasn't seriously challenged the remainder of the race.

Following tonight's appearance in Nanaimo, the $22,000 series moves to Skagit Speedway near Mount Vernon, Wash., on Friday, Langley Speedway on Saturday and winds up with an appearance at Portland Speedway on Sunday.

Wednesday results and point standings:

"C" Trophy Dash—1. Jim Steen, Victoria.
"B" Trophy Dash—1. Gordie Hemrick, Vancouver.
"A" Trophy Dash—1. Harold Hardisty, Medford, Ore.
"C" Main Event—1. Tom Mair, Tacoma, Wash.
"B" Main Event (50 laps)—1. Bud Hickey, St. Helens, Ore.; 2. Phil Dowler, Edmonton; 3. Al Mullett, Bellingham.
"A" Main Event (100 laps)—1. Hershel McGriff, Bridal Veil, Ore.; 2. Harvey Brown, Royston; 3. Harold Hardisty, Medford, Ore.; 4. Ron Eaton, Tacoma; 5. Jack Jeffrey, Yakima; 6. Rolli Walker, Richmond; 7. Rick O'Dell, Victoria; 8. Larry Walker, Victoria.

STANDINGS

1. Ron Eaton, Tacoma	310
2. Harold Hardisty, Medford, Oregon	255
3. Jack Jeffery, Yakima	230
4. Rolli Walker, Richmond	210
5. Hershel McGriff, Bridal Veil, Oregon	185
6. Jack Kuper, Tacoma	160
7. Gary Kershaw, Victoria	150
8. Larry Ball, Portland	145
9. Bud Hickey, St. Helens, Ore.	145
10. Walt Ayling, Grand Coulee, Washington	140
11. Harvey Brown, Royston	105
12. Don Hall, Portland	95
13. Dave Cooper, Victoria	93

bill walker

B.C. Racing's 'New Look' Doesn't Please Everybody

If everything is on the upswing at Exhibition Park this year — both handle and attendance have shown a significant increase over last year — there are some who are enjoying it less.

These are owners of the out-of-province bred platers. And if any owner happens to have a non-winning two-year old from out-of-state and many do, he doesn't cash in on any of the extra favors that are being handed out either.

It is all part of the new look in B.C. racing this season.

For some, it is very, very good. For others, it's like taking a drop in wages with an increase in business.

If the mutuel play is up 30 per cent, the extra money is going to only half the horses.

The changeover began last fall when the government redefined a 1949 order-in-council. Rather than allow a one per cent rebate go to all purses, it was decided that the money would go to B.C. breds only. The track protested. The jockeys threatened strike action; and the government backed off. Racing continued.

This spring, however, the new one per cent formula for B.C. breds only, was reimposed. Meanwhile, the government, threatened with a cutback of racing dates by the B.C. Jockey Club who feared that because of lower purses to outside horses, the quality and quantity of the races would drop, rescinded a five-per cent wartime tax in an attempt to help restore peace in racing circles.

It was felt that the reduced tax — actually the overall skimoff was only three and one-half per cent, 21.6 to 18.1 — would put more money into the hands of the bettors, and they would respond by putting more of it back into the pari-mutuel machines.

Platers Are Feeling the Pinch

It worked. A new contract was worked out. The racing season was increased from 71 days to 92. The public is betting like never before, and more of the public is going to the track too.

Everything is up.

The government isn't losing any money, and even the track operators are pleased. Besides, some horse owners are now getting a graded bonus because of the increased handle. That's part of the new deal.

So everything should be just dandy.

But it isn't.

For if everything on the surface appears to be hunky-dory, it only goes to prove that no other major industry knows as little about itself as does horse racing.

So, where is the problem?

First, that graded bonus doesn't include the lowly plater. It is for the better class horse only. There is no provision in it for horses which run for $2,000 or less. And as platers make up about 50 per cent of the program, then it figures that half the horses are getting less than that they made last year. And if that plater wasn't bred in B.C., the drop in earnings is even greater.

It's true! Horses of a type which were racing for a purse of $1,700 last year, are running for $1,400 this year. Last year the one per cent rebate levy and the track bonus were incorporated into the purse structure. Not now.

In effect a California-bred, that say, won four races last year, and earned $3,900, this year would earn only $3,500 for the same number of victories. A B.C. bred, on the other hand, would win that much more.

What About 2-Year-Olds, Breeders?

Non-winning two-year-olds bred outside B.C. don't qualify for any special bonus either. In the opinion of George Harknett, an Island owner, they should.

It's a costly enough process getting them to the track even, and there are a lot in training who never get to run. When they do, few enough get to the winner's circle.

"Much of it is really unfair," says Harknett, who has both types of horses at Ex Park. "The small owner is being hurt and it's not his fault. Right now, in my opinion, B.C. is 25 years behind California in breeding, and California is 25 years behind Kentucky. Sure, some owners can go to Kentucky and buy a horse at the yearling sale. But for me, and others like me, the cost is prohibitive. And unless you've got a good horse, it's tough to make ends meet.

"It's the rich who are getting richer, and the poor, poorer."

"What they are doing is building a fence around the B.C. breds," he declared.

"We have little enough here now, and if this is allowed to continue, we'll end up with nothing."

George also took a pot shot at the bonus for B.C. breds from a different direction.

"Why should it all go to the owner?" he asked. "If a breeder doesn't own a horse, he gets nothing."

"And that isn't right. If the bonus is designed to help improve the breed, where does the breeder come in?"

Well, where does he?

Playoff Victory

Cubs won the best-of-three Carnarvon Pony League baseball playoff final in straight games with a 6-4 extra-inning victory over Uplands Golf on Monday night.

Cubs won the opener 3-0 behind the one-hit pitching of Peter Wolfe on Sunday.

Shaw Sidelined

CALGARY — Calgary Stampeder flanker Gerry Shaw, injured while wrestling for a loose ball in last Saturday's Western Conference football exhibition with B.C. Lions, has been sidelined from three to four weeks because of a shoulder separation.

Arena, Goalie Were Too Hot For Burrards

TORONTO (CP) — Vancouver Burrards went into a hot arena, ran into an equally hot goalkeeper and came out with a 13-8 loss to Toronto Shooting Stars in a National Lacrosse League interlocking game Tuesday night.

The loss was the second in a row for the Burrards in their four-game eastern swing. They lost, 16-13, to Peterborough Lakers Sunday night.

Vancouver plays in Windsor, Thursday night and in Brantford, Friday.

The temperature in Toronto was in the mid-80s with the humidity making the discomfort index equivalent to about 100 degrees. Inside Varsity Arena it was hotter than that.

Vancouver jumped into 3-1, 4-2 leads in the first period but goalkeeper Rick Palla shut out the Burrards for more than 30 minutes and turned the game around.

Earl MacNeil and Bob Goulding scored three goals each for Toronto while the team's leading scorer Joe Timpson netted two goals and added four assists.

Doug Hayes, who had scored five times against Peterborough, fired three goals Tuesday night to be Burrard's top scorer.

BOXLA BOX

VANCOUVER	G	A	P	TORONTO	G	A	P
Hamilton	0	0	0	Williams	0	0	0
Evans	0	0	0	Palla	0	0	0
Quigley	0	0	2	Crawford	0	0	0
Rawson	0	0	0	McCormick			
Ornar	0	2	0		0	2	4
Tetrault	0	0	0	Chisholm	0	1	0
Tasker	1	0	0	Shannon	1	3	0
Litz'berger	1	1	4	Sheehan	1	1	7
Smith	0	0	0	Cuthbert	0	0	0
X—Sanderson				White	1	0	7
	0	0	22	Forbes	0	0	5
Cameron	0	0	5	Goulding	3	0	0
McDonald	1	0	2	Ryan	1	0	0
Salt	1	0	4	Keegan	0	0	0
Babcock	1	1	0	Johnston	0	1	0
Fred'rickson				Marchiori	1	2	4
	0	1	0	MacNeil	3	2	2
Hayes	3	1	0	McMachon			
Crowe	0	0	0		0	0	0
Dicksonson	0	0	2	Timpson	2	4	0
Dickson	0	0	2				
Totals	8	6	43	Totals	13	16	29

X — 10 minute misconduct

Shots stopped by:

Evans (V)	23	—	11	—34
Hamilton (V)	—	17		—17
Palla (T)	9	12	21	—42

Scored by periods:

Vancouver	5	0	3	—8
Toronto	4	4	5	—13

Attendance: 1693.

	P	W	L	F	A	Pct.
New West.	20	14	6	233	200	.684
Vancouver	25	14	11	314	286	.560
VICTORIA	22	10	12	266	268	.429
Coquitlam	22	6	16	250	317	.273

Next game: Tonight — New Westminster at VICTORIA.

Blast by McKee Topples Movers

Russ McKee provided the only run in spectacular style Tuesday as Farmer Construction nipped Greaves Movers 1-0 in a Victoria Senior Baseball League encounter at Lambrick Park.

McKee blasted a home run over the centre field fence during the fourth inning to snap a scoreless deadlock.

Jerry Lister of Greaves had a two-hitter going against the league leaders until that point and finished the game with six strikeouts and a three-hitter.

Bob Mabee picked up the victory, striking out four batters and allowing five hits.

Neither hurler allowed a base-on-balls.

Greaves Movers	000	000	0—	0	5	0
Farmer Const.	000	100	x—	1	3	1

Jerry Lister 0-2 and Dave Morgan; Bob Mabee 6-5 and George Pakos. Home run: Farmer Construction — Russ McKee.

	W	L	Pct.	GBL
Farmer Const.	12	6	.667	—
Gorge Hotel	9	6	.600	1½
Greaves Movers	8	9	.471	3½
Kubicek's Home	4	12	.250	7

Gayford Considers Retirement After Champion Jumper Beaten

TORONTO (CP) — Tom Gayford, whose best jumper was eliminated from equestrian competition by an unknown attacker last Friday, says he's considering retiring from international competition.

Gayford is a veteran of one Olympic and two Pan-American gold medal-winning teams. His chances of qualifying for this year's Olympics were ended Friday with the beating of his mare Big Dee.

An unknown attacker broke into Gayford's stable at nearby Gormley and beat the horse about the shoulder and left leg, putting the animal out of action for about a month.

Gayford said he now is thinking of competing in local horse shows.

"But it's time for me to move over and give some of the younger riders a chance in the big time. We've got a gold medal to defend this summer in Munich.

"It's too bad that the attack on Big Dee happened at this time. I guess that helped me make my decision about being semi-retired."

Gayford said he has asked York County police to investigate the attack which occurred while he was away at his cottage.

"The injury to Big Dee was not a self-inflicted accident," said Det. Cliff Cox who is in charge of the investigation.

"If whoever did it comes back again, he'll be in for a big surprise. And, if we catch him, one of the charges will be cruelty to animals, which falls under the Criminal Code of Canada.

"Whoever did it had had experience with horses," said Cox. "He knew what he was doing.

"All he wanted to do was keep the horse and Gayford out for a certain period of time. If he had wanted to kill the horse, he could have injected it with some drug or found some other way."

Gayford scratched Big Dee from Sunday's final Olympic qualifying event here and with his inexperienced gelding Dreamy Jo, was unable to earn enough points to put him among the top five riders.

He said the main injury to Big Dee, an 11-year-old, was a badly bruised left foreleg which was causing the horse a lot of pain.

"She's been acting differently. We've been forced to shoot her up with Butazolidin, which is kind of a pain-killer . . . The swelling is starting to go down in her leg and the doctor told us she had no broken bones."

Gayford rode the big mare to a bronze medal in the 1967 Pan-Am Games, the gold medal in the 1968 Olympics, the world championship at La Boule, France, in 1971 and the Pan-Am gold medal at Cali, Colombia last year.

sports

DOUG PEDEN — EDITOR

OUCH! AND RECORD for Ron Hunt of Montreal Expos arrived Tuesday during National League baseball game in San Francisco. Hunt has just been hit by pitch for 192nd time in his career equalling all-time major league record held by Minnie Minosa. Watching Hunt dance after being hit in back by throw from pitcher Ron Bryant are catcher Dave Rader and umpire Bill Williams. Giants topped Expos 3-0. (AP Wirephoto.)

Padre Pilot Takes Blame For Late Hit

By Associated Press

Steve Arlin, the San Diego Padres pitcher who is a dentist in the off-season, was offered a non-dental instrument by manager Don Zimmer, who thought he had cost his right-handed star a no-hitter.

"Here," said Zimmer, handing Arlin a razor blade and pointing to his own throat, "make it quick."

Arlin pitched 8 2-3 innings of no-hit baseball Tuesday night before giving up two hits in the ninth inning. The Padres beat Philadelphia Phillies 5-1 but the loss of the no-hitter was a letdown for the 26-year-old pitcher, his manager and team-mates.

Phillies' infielder Denny Doyle bounced a single over the head of third baseman Dave Roberts to break up Arlin's bid. The pitcher was unnerved and balked, then gave up another hit to Tom Hutton, which scored a run.

"I messed it up," said Zimmer. "I had Roberts playing in. If he plays back, he fields the ball. I messed it up."

In other National League games, San Francisco Giants blanked Montreal Expos 3-0, Houston Astros thumped St. Louis 11-3, Atlanta Braves beat Pittsburgh Pirates 4-2, Chicago Cubs edged Cincinnati Reds 2-1 and Los Angeles Dodgers trimmed New York Mets 2-1.

"I was confident of that no-hitter in the eighth, and certain of it in the ninth when I got two outs," said Arlin, who led the National League in losses with 19 last year. "When Doyle hit the ball on the ground, I thought it was all over. Then I saw Roberts was playing shallow and thought 'oh no'."

Arlin got plenty of offensive help from Nate Colbert, who drove in three runs with a double and his 21st homer of the season. He also got an outstanding defensive play from second baseman Derrel Thomas, who stopped Doyle's grounder in the hole in the sixth and threw to first while sitting on the ground.

For Philadelphia, Arlin's success in the major leagues is no surprise. He signed with the Phils for a reported bonus of $108,000 in 1966, but was claimed by San Diego in the 1968 expansion draft. The Padres supposedly gave the Phils $200,000 for the rights to him.

"Listen," said Phils' manager Paul Owens, "after what I've seen, if we can get him, they can have their money back."

Jenkins Winner in 10-Inning Duel

Billy Williams stroked his 21st homer to give Chicago Cubs the winning run in their 10-inning battle with Cincinnati. Ferguson Jenkins gave up Tony Perez' 15th homer and was in trouble often but managed to record his 12th victory. Ron Santo drove home the Cubs' first run in the sixth with a sacrifice fly.

Frank Robinson ended a 10-inning battle in Los Angeles with his 11th homer. The All-Star outfielder's blast came with two outs.

In the American League, the top three batters played key offensive roles as Kansas City Royals swept a doubleheader from Cleveland Indians, 6-5 and 11-8.

Lou Piniella led the Kansas City attack with six hits in the doubleheader, including a homer. He drove in five runs and scored two.

Of his outfield mates, Amos Otis scored twice in each game and Richie Schienblum drove in one run in the opener and scored two in the nightcap.

Elsewhere, New York Yankees blanked Minnesota Twins 6-0, Boston Red Sox trimmed California Angels 4-1, Baltimore Orioles nipped Texas Rangers 2-1 in 15 innings, Detroit Tigers edged Chicago White Sox 4-3 in 11 innings and Oakland Athletics split a doubleheader with Milwaukee Brewers, winning the first game 4-0 but losing the second 7-4.

Scheinblum still leads the American League hitters with a .328 average but Piniella's big night left him only three percentage points behind at .325. Otis is No. 3 with .311. A bit down the list are two other Royals, Cookie Rojas and John Mayberry, both hitting .290.

Eskimo Fans Are Unhappy

EDMONTON (CP) — Fumbles and pass interceptions were prevalent as Saskatchewan Roughriders defeated Edmonton Eskimos, 16-11, in a Western Football Conference exhibition game Tuesday night.

A crowd of 16,741 had some uncomplimentary remarks for the hometown Eskimos as Saskatchewan collected all but one of their points after Edmonton miscues to win their first game in three preseason starts.

A second-down fumble by quarterback Bruce Lemmerman got the Roughriders started early in the first quarter. Tim Roth recovered on the Eskimos' 21-yard line and Ron Lancaster thref a 19-yard touchdown pass to flanker Bob Pearce.

The second Rider touchdown came midway through the second quarter, three plays after Edmonton fullback Sam Scarber was stopped on a third-down gamble. Saskatchewan took over on the Eskimos 35-yard line and moved in to score on Lancaster's nine-yard pass to halfback Steve Molnar. Jack Abendschan converted both touchdowns.

Edmonton's only point in the first half came after Jerry Griffin intercepted the first pass attempted by rookie Saskatchewan quarterback Mike Junck. Dave Cutler got the single when he was wide on a 16-yard field-goal attempt.

Saskatchewan went ahead by 16-1 in the second half on missed field goal attempts by Abendschan that went for singles. The first followed an interception by Roth.

Edmonton finally got a touchdown early in the fourth quarter when linebacker Therman Couch intercepted a Junck pass and ran it 61 yards to score. The Eskimo convert attempt was a weird affair that eventually covered 35 yards. The snap was fumbled, Cutler recovered and flipped the ball to Lemmerman who then passed 35 yards to Tyrone Walls for the point.

The Eskimos scored again after defensive halfback Garry Lefebvre intercepted a Bubba Wyche pass on the Saskatchewan 38 yard line. Cutler was good on a 31-yard field goal a few plays later.

There were six interceptions and three fumbles in the game. Eskimos intercepted four times and returned the ball for a total of 117 yards, but they also fumbled twice and missed a good scoring opportunity in the third quarter when Lemmerman was caught for a big loss on a third-down gamble at the Saskatchewan two-yard line.

The Roughriders had lost by 31-23 to B.C. Lions and by 19-16 to Ottawa Rough Riders in earlier games.

Eskimos topped Calgary Stampeders, 18-14, and lost to Montreal Alouettes, 45-13, in their first two starts.

Sask.		Edm.
12	First Downs	13
55	Yards Rushing	96
200	Yards Passing	165
238	Net Offence	230
15-33	Passes made-tried	18-31
2	Interceptions	4
12-43.4	Punts-Average	9-40.1
1-1	Fumbles-Lost	2-2
3-20	Penalties-Yards	5-20

Net offence is yards passing plus yards rushing, minus team losses.

Errors Help Nats Crush Oak Bay

Four errors triggered a six-run outburst in the third inning Tuesday night as Nationals blanked Oak Bay 6-0 in the opening game of the Victoria District Little League baseball tournament at Hampton Park.

The double knockout tourney continues tonight at Hampton (6:30) with Gordon Head, the area three winner, meeting Americans, the area four champs.

Pat Constable went the distance, hurling a three-hitter for Nationals, who emerged as champions earlier this week in the area two playoffs.

Greg Clarkson and Greg Armstrong combined to also throw a three-hitter for Oak Bay, but were victimized by a total of five errors.

Oak Bay	000 000—	0	3	5
National	006 00x—	6	3	2

Greg Clarkson, Greg Armstrong (3) and Don Driedger; Pat Constable and Kelvin Harrison.

FAST, EXCITING
JR. "A" LACROSSE
McDonald's Bread vs. Richmond
Thursday, 8 p.m.
Memorial Arena
Adults $1
Children 14 and Under 50c

Wrestling—Arena
SAT. July 22, 8:00 p.m.
10-MAN TOP ROPE BATTLE ROYAL
5 Preliminaries
AKBAR vs. RAMSTAD
BROWN vs. MORROW
McTAVISH vs. QUINN
Farmer-Boy vs. Glenn
Foley vs. Bence
Tickets and res. at: ARENA BOX OFFICE—384-1322—$1.50, $2.00, $2.50. Under 13 $1.00 Rush.

W.L.A. LACROSSE
WEDNESDAY, 8:30 P.M.
MEMORIAL ARENA

VICTORIA SHAMROCKS
vs.
NEW WESTMINSTER
Tickets:
$2; Students, O.A.P., $1.50
Tickets:
$1.50; Students, O.A.P., $1.00
$1.50 Section,
Children 12 and under, 50c